



THURBER ENGINEERING LTD.

**PRELIMINARY
FOUNDATION INVESTIGATION REPORT
HIGHWAY 17 TWINNING, RENFREW AREA
DEEP CUTS IN SOILS, VARIOUS SITES
WP 4068-09-00 / ASSIGNMENT NO. 4018-E-0009**

Geocres No.: 31F-232

Report to:

Ministry of Transportation Ontario

Latitude: 45.446790°
Longitude: -76.573125°

July 2022
Thurber File No.: 24726



TABLE OF CONTENTS

PART 1. FACTUAL INFORMATION

1	INTRODUCTION	1
2	SITE DESCRIPTION	1
2.1	General	1
2.2	Site Geology	2
3	SITE INVESTIGATION AND FIELD TESTING.....	3
4	LABORATORY TESTING.....	5
5	GENERAL DESCRIPTION OF SUBSURFACE CONDITIONS.....	5
5.1	Deep Cut B: Horton Sta. 18+650 to Sta. 19+025 EBL.....	6
5.1.1	Topsoil.....	6
5.1.2	Silty Sand (SM) to Sand (SW-SM) with Silt and Gravel	6
5.1.3	Clay (CI)	6
5.1.4	Sand (SW-SM) to Silty Sand (SM)	7
5.1.5	Bedrock	8
5.1.6	Groundwater.....	10
5.2	Deep Cut K: McNab-Braeside Sta. 11+900 to Sta. 11+970 WBL.....	10
5.2.1	Topsoil.....	10
5.2.2	Silty Sand (SM) Till	11
5.2.3	Bedrock	11
5.2.4	Groundwater.....	12
5.3	Deep Cut L: McNab-Braeside Sta. 12+180 to Sta. 12+340 WBL	12
5.3.1	Topsoil.....	12
5.3.2	Sand (SW-SM to SP-SM) with Silt	12
5.3.3	Sand (SP-SM) with Silt and Gravel Till.....	13
5.3.4	Bedrock	13
5.3.5	Groundwater.....	15
5.4	Deep Cut M: McNab-Braeside Sta. 12+500 to Sta. 12+720 WBL	15



5.4.1	Topsoil.....	16
5.4.2	Silty Sand (SM) to Sand (SP-SM) with Silt and Gravel	16
5.4.3	Bedrock	16
5.4.4	Groundwater.....	18
5.5	Deep Cut N-DC: McNab-Braeside Sta. 12+900 to Sta. 13+020 WBL	19
5.5.1	Topsoil.....	19
5.5.2	Silty Sand (SM) to Sand (SP-SM) with Silt.....	19
5.5.3	Bedrock	20
5.5.4	Groundwater.....	22
6	MISCELLANEOUS	23
	REFERENCES	24



APPENDICES

- | | |
|-------------|---|
| Appendix A. | Borehole Location Plan and Stratigraphic Drawings |
| Appendix B. | Record of Borehole Sheets |
| Appendix C. | Laboratory Testing |
| Appendix D. | Site Photographs |



**PRELIMINARY
FOUNDATION INVESTIGATION REPORT
HIGHWAY 17 TWINNING, RENFREW AREA
DEEP CUTS IN SOILS, VARIOUS SITES
WP 4068-09-00 / ASSIGNMENT NO. 4018-E-0009**

Geocres No.: 31F-232

PART 1. FACTUAL INFORMATION

1 INTRODUCTION

Thurber Engineering Ltd. (Thurber) has been engaged by the Ministry of Transportation Ontario (MTO) to carry out Foundation Investigations to support the design of the Highway 17 Twinning Project which extends from Scheel Drive westerly to 3 km west of Bruce Street in the Renfrew area.

This report addresses various deep cut areas along the proposed Highway 17 alignment. Part 1 of the report presents the factual findings obtained from foundation investigations completed within the proposed deep cut sections. Information from the pavement investigation has also been incorporated into this report to supplement the factual data. Thurber carried out the investigation under Ministry of Transportation (MTO) Assignment No. 4018 E 0009.

The purpose of this investigation was to explore the subsurface conditions at each site and, based on the data obtained, to provide a borehole location plan, records of boreholes, stratigraphic profile, laboratory test results and a written description of the subsurface conditions. A model of the subsurface conditions influencing design and construction of the deep cut areas was developed in the course of the investigation. No previous foundation information was available for these sites in the Geocres Library.

It should be noted that the use of and reliance on Part 1 of the Report is governed by and limited to the terms and conditions set out in the Report and a reliance letter. The Preferred Proponent remains responsible to assess the need for additional investigations and to complete that work.

2 SITE DESCRIPTION

2.1 General

Throughout this report, Highway 17 is described as oriented east-west. The posted speed limit within the project limits is 90 km/hr.

Deep cut locations were defined where the existing ground surface elevation at new centreline is 4.5 m or more higher than proposed profile elevation, as shown in in the 2004 Preliminary Design

Report for this project. Five different deep cut sections were identified and have been labelled B, K, L, M and N. A summary of the deep cut locations is presented in Table 2-1.

Table 2-1: Deep Cut Location Summary

Geographic Township	Location	Site	Approximate Stations (m)	Approximate Length (m)
Horton	EBL	B	18+650 to 19+025	375
McNab-Braeside	WBL	K	11+900 to 11+970	70
	WBL	L	12+180 to 12+340	160
	WBL	M	12+500 to 12+720	220
	WBL	N	12+900 to 13+020	120

Site B is located approximately 300 m east of the junction of Highway 17 and Bruce Street (Highway 20). In this section, Highway 17 is a two-lane, undivided highway with gravel shoulders. The Bruce Street eastbound on-ramp to Highway 17 is present at the west limit of this section. Traffic volumes on this section of Highway 17 are understood to have been 12,300 AADT (2016). The new eastbound alignment of Highway 17 in this section will be to the southwest of the existing highway (which will become the new westbound lanes). The land along the new alignment transitions from flat agricultural land at the northwest to vegetated land with coniferous and deciduous trees at the southwest. A bedrock outcrop is noted along the existing Highway 17 alignment from approximate Sta. 18+900 to 19+020.

Sites K, L, M and N are located approximately 240 m, 580 m, 980 m and 1,300 m east of the junction of Highway 17 and Goshen Road, respectively. In this section, Highway 17 is an undivided highway with gravel shoulders and metal guide rails on both sides of the road. At Site K, there is one westbound lane and two eastbound lanes. At Sites L and M, there are two lanes in both directions. At site N, there is one eastbound lane and two westbound lanes. Traffic volumes on this section of Highway 17 are understood to have been 13,900 AADT (2016). New westbound lanes are proposed to the north of the existing highway (which will become the eastbound lanes). The land along the new alignment is heavily vegetated with coniferous and deciduous trees. Various bedrock outcrops are noted along the existing Highway 17 alignment from approximate Sta. 11+900 to 13+100.

Photographs showing the existing conditions in the area of the site at the time of the field investigation are included in Appendix D for reference.

2.2 Site Geology

According to Crins et al. 2009ⁱ the project area is described as Ecoregion 6E (Lake Simcoe - Rideau) within the Ontario Shield Ecozone. According to Wester et al. 2018ⁱⁱ the ecoregion is subdivided into Ecodistrict 6E-16 (Pembroke). The Pembroke Ecodistrict is dominated by fine-textured glaciolacustrine deposits underlain by a mix of Precambrian and aleozoic bedrock. Prominent rock ridges and escarpments interrupt the gently rolling landscape.



The Ontario Geological Survey Map P.3784 for the Horton Area was referenced for Precambrian Geology at all of the sites. At Site B, geological mapping suggests the bedrock is comprised of calcitic carbonate metasedimentary bedrock including calcitic marble. At sites K, L, M and N the bedrock varied between:

- tholeiitic mafic to felsic metavolcanic rocks;
- felsic intrusive rocks ranging from Monzogranite to syenogranite to granodioritic gneiss;
- tholeiitic mafic rocks with N-MORB to Back-Arc; and
- syntectonic felsic intrusive rocks.

3 SITE INVESTIGATION AND FIELD TESTING

The foundation site investigation and field-testing program was carried out between November 2nd, 2020 and November 27th, 2020. The field investigation consisted of advancing 19 boreholes identified as Boreholes B-DC-1 through N-DC-3. Prior to commencement of drilling, utility clearances were obtained in the vicinity of the borehole locations.

The locations and elevations of the boreholes were surveyed by Thurber with a Trimble Catalyst DA1 antenna with centimeter accuracy. The northing, easting and elevation of the boreholes are shown on the Borehole Location and Soil Strata Drawings No. 1 through 11 in Appendix A, the individual Record of Borehole sheets in Appendix B, and in Table 3-1 to Table 3-5 below. The site is located within MTM Zone 9.

Table 3-1: Borehole Summary; Deep Cut B Horton Sta. 18+650 to Sta. 19+025 EBL

Borehole No.	Northing (Latitude)	Easting (Longitude)	Ground Surface Elevation (m)	Termination Depth (m)
B-DC-1	5 039 572.7 (45.495947)	291 490.1 (-76.670300)	154.2	11.3
B-DC-2	5 039 505.1 (45.495342)	291 518.7 (-76.669932)	153.7	12.8
B-DC-3	5 039 433.2 (45.494696)	291 542.9 (-76.669620)	153.9	3.7
B-DC-4	5 039 379.9 (45.494216)	291 551.8 (-76.669505)	159.1	17.2
B-DC-5	5 039 305.9 (45.493551)	291 587.6 (-76.669045)	150.6	6.0

Table 3-2: Borehole Summary; Deep Cut K McNab-Braeside Sta. 11+900 to Sta. 11+970 WBL

Borehole No.	Northing (Latitude)	Easting (Longitude)	Ground Surface Elevation (m)	Termination Depth (m)
K-DC-1	5 034 043.7 (45.446295)	298 404.4 (-76.581760)	181.5	7.5

Borehole No.	Northing (Latitude)	Easting (Longitude)	Ground Surface Elevation (m)	Termination Depth (m)
K-DC-2	5 034 046.1 (45.446317)	298 446.3 (-76.581224)	181.7	8.9

Table 3-3: Borehole Summary; Deep Cut L McNab-Braeside Sta. 12+180 to Sta. 12+340 WBL

Borehole No.	Northing (Latitude)	Easting (Longitude)	Ground Surface Elevation (m)	Termination Depth (m)
L-DC-1	5 034 064.4 (45.446484)	298 664.9 (-76.578430)	183.8	0.2
L-DC-2	5 034 067.0 (45.446508)	298 713.6 (-76.577807)	189.4	15.4
L-DC-3	5 034 071.8 (45.446551)	298 764.0 (-76.577163)	190.1	1.0
L-DC-4	5 034 079.2 (45.446618)	298 832.8 (-76.576283)	182.3	4.5

Table 3-4: Borehole Summary; Deep Cut M McNab-Braeside Sta. 12+500 to Sta. 12+720 WBL

Borehole No.	Northing (Latitude)	Easting (Longitude)	Ground Surface Elevation (m)	Termination Depth (m)
M-DC-1	5 034 090.6 (45.446722)	298 988.0 (-76.574299)	182.8	0.5
M-DC-2	5 034 094.1 (45.446754)	299 036.8 (-76.573676)	181.2	1.7
M-DC-3	5 034 100.4 (45.446811)	299 084.6 (-76.573065)	181.4	1.0
M-DC-4	5 034 099.2 (45.446801)	299 139.2 (-76.572367)	181.1	9.7
M-DC-5	5 034 106.8 (45.446870)	299 203.6 (-76.571543)	178.7	0.0

Table 3-5: Borehole Summary; Deep Cut N McNab-Braeside Sta. 12+900 to Sta. 13+020 WBL

Borehole No.	Northing (Latitude)	Easting (Longitude)	Ground Surface Elevation (m)	Termination Depth (m)
N-DC-1	5 034 128.4 (45.447066)	299 393.1 (-76.569121)	172.7	0.4
N-DC-2	5 034 129.4 (45.447075)	299 452.2 (-76.568366)	172.1	9.6
N-DC-3	5 034 129.2 (45.447074)	299 508.0 (-76.567652)	169.4	0.3



The investigations were carried out using a track-mounted CME 850 drill rig equipped with hollow-stem augers and rotary diamond drilling equipment.

Soil samples were obtained at selected intervals using a split spoon sampler in conjunction with Standard Penetration Testing (SPT).

Monitoring wells, 50 mm in diameter, were installed in Boreholes B-DC-2, B-DC-4, K-DC-2, L-DC-2, M-DC-4 and N-DC-2. A 25 mm piezometer was installed in Borehole B-DC-5. The piezometers and monitoring wells will be decommissioned by Thurber, as outlined in the Hydrogeological Investigation and Design Report.

The foundation boreholes were backfilled in accordance with MOE requirements (O.Reg 903, as amended).

The drilling and sampling operations were supervised on a full-time basis by a member of Thurber's geotechnical staff. The drilling supervisor logged the boreholes and processed the recovered soil samples for transport to Thurber's Ottawa geotechnical laboratory for further examination and testing.

It is noted that pavement investigations were also completed throughout these locations; the results are compiled in the Pavement Design Report for this project. The observations concerning bedrock elevation from the pavement test pits have been incorporated into the results below.

4 LABORATORY TESTING

Laboratory testing was selected in accordance with the current MTO Guideline for Foundation Engineering Services, Section 5. Geotechnical laboratory testing consisted of natural moisture content determination and visual identification of all retained soil samples. At least 25% of the recovered soil samples were subjected to grain size distribution analysis and Atterberg limits tests, where appropriate. The testing was carried out to MTO and ASTM standards. Unconfined compressive strength (UCS) testing was carried out on select samples of bedrock core.

The results of the geotechnical tests are summarized on the Record of Borehole sheets included in Appendix B and all laboratory results are presented on the figures included in Appendix C.

5 GENERAL DESCRIPTION OF SUBSURFACE CONDITIONS

Details of the encountered soil stratigraphy are presented on the Record of Borehole sheets included in Appendix B and the Borehole Location and Soil Strata Drawing included in Appendix A. A general description of the stratigraphy based on the conditions encountered in the boreholes is given in the following sections. However, the factual data presented on the Borehole Records takes precedence over the Soil Strata Drawing and the general description. It must be recognized that the soil and groundwater conditions may vary between and beyond borehole locations. Soil classification is in accordance with ASTM D2487. Cohesive soils are described per current MTO protocols. The observations concerning bedrock elevation from the pavement test pits have been incorporated into the descriptions below and on the stratigraphic plots. The



locations of the relevant test pits are indicated on the Borehole location plans. Relevant pavement test holes are included in Appendix B.

5.1 Deep Cut B: Horton Sta. 18+650 to Sta. 19+025 EBL

In general terms, the site stratigraphy was found to consist of silty sand to sand overlying native clay deposit over silty sand, which is underlain by marble bedrock.

5.1.1 Topsoil

Topsoil was encountered at the surface in all boreholes. The thickness ranged from 100 mm to 280 mm. The moisture content ranged from 22% to 26%. It should be noted that the topsoil thickness may vary between boreholes and in other areas of the site. This limited data should not be used for estimating topsoil stripping quantities.

5.1.2 Silty Sand (SM) to Sand (SW-SM) with Silt and Gravel

A layer of silty sand to sand was encountered in all boreholes below the topsoil. Trace to some organics was noted in this layer. The silty sand layer ranged in thickness from 0.6 to 1.3 m with base depths ranging from 0.8 m to 1.5 m (base elevation 158.1 m to 149.1 m). The SPT-N values in this layer ranged from 4 to 17 indicating a loose to compact relative density. An SPT-N value of 100 blows per 275 mm penetration was recorded in B-DC-4 and may have been influenced by a probable boulder at 0.3 m depth. An SPT value of 100 blows per 300 mm was recorded above the bedrock in Borehole B-DC-4.

The moisture content of the silty sand samples tested ranged from 4 to 24%. The results of three grain size analysis tests conducted on samples of this material are summarized below and are illustrated on Figures C1 in Appendix C.

Summary of Grain Size Distribution Testing – Silty Sand to Sand

Soil Particle	Percentage (%)
Gravel	0 – 41
Sand	47 – 77
Silt & Clay	12 – 30

5.1.3 Clay (CI)

A layer of clay was encountered below the silty sand in boreholes B-DC-1 to B-DC-3. Where fully penetrated in Borehole B-DC-3, the clay was 1.4 m thick and had a base depth of 2.4 m (base elevation 151.5 m). Boreholes B-DC-1 and B-DC-2 were terminated in the clay layer at base depths of 11.3 m and 12.8 m, respectively (base elevations 142.9 m to 140.9 m, respectively). A weathered crust was identified in this layer that ranged in thickness from 1.4 m to 5.4 m with base depths ranging from 2.4 m to 6.2 m (base elevation 151.5 m to 147.6 m).

The SPT-N values in the clay ranged from 3 to 15 indicating a stiff to very stiff consistency.

The moisture content of the clay samples tested ranged from 20 to 46%. The results of five grain size analysis tests conducted on samples of this material are summarized below and are illustrated on Figure C2 in Appendix C.

Summary of Grain Size Distribution Testing – Clay

Soil Particle	Percentage (%)
Gravel	0
Sand	0 – 2
Silt	43 – 53
Clay	45 – 56

The results of Atterberg Limits testing carried out on five samples of the clay are summarized below and are illustrated on Figure C3 in Appendix C. The laboratory results indicate an intermediate plasticity (CI).

Summary of Atterberg Limit Testing – Clay

Parameter	Value
Liquid Limit	38 – 46
Plastic Limit	20 – 23
Plasticity Index	16 – 25

5.1.4 Sand (SW-SM) to Silty Sand (SM)

A layer of sand with silt to silty sand was encountered below the clay layer in borehole B-DC-3 and below the silty sand layer in Borehole B-DC-5. The layer was observed to range in thickness from 1.3 m to 4.5 m with a base elevation of 150.2 to 144.6 m.

The SPT-N values in this sandy layer ranged from 16 to 52 indicating a compact to dense material.

The moisture content of the samples tested ranged from 2 to 9%. The results of two grain size analysis tests conducted on samples of this material are summarized below and are illustrated on Figure C4 in Appendix C.

Summary of Grain Size Distribution Testing – Silty Sand

Soil Particle	Percentage (%)
Gravel	0 – 4
Sand	76 – 88
Silt & Clay	12 – 20

5.1.5 Bedrock

Bedrock or inferred bedrock was encountered in Boreholes B-DC-3, B-DC-4 and, B-DC-5; bedrock was cored in B-DC-4 and inferred from spoon refusal in Boreholes B-DC-3 and B-DC-5. The depth to bedrock ranged from 1.0 m to 6.0 m (Elev. 158.1 m to 144.6 m). The bedrock encountered consisted of moderately weathered to freshly jointed, medium grained, marble that is predominantly white and grey in colour. Bedrock logs are provided in Appendix B. In general, the discontinuities were rough cross joints ranging from planar to undulating. Photographs of the bedrock cores are provided in Appendix C. The rock core quality and strength are summarized in Table 5-1.

Table 5-1: Deep Cut B; Summary of Bedrock Core Quality and Strength

Parameter	Range	Average
Total Core Recovery (TCR), %	98 – 100	99
Solid Core Recovery (SCR), %	71 – 100	91
Rock Quality Designation (RQD), %	63 – 100	87
Fracture Index (fractures per 0.3m)	0 – >10	2
Unconfined Compressive Strength (UCS) ⁽¹⁾ , MPa	30 – 98	67

Notes: ⁽¹⁾ 11 samples tested from Borehole B-DC-4

Based on the RQD values, the bedrock is classified as fair to excellent quality. The results of unconfined compressive strength testing indicate the bedrock is medium strong to strong.

The depth to bedrock within this cut section was further explored as part of the pavement investigation (report provided under a separate cover). A summary of the inferred and cored bedrock depth/elevations from the current investigation supplemented with the pavement investigation is presented in Table 5-2. Pavement logs are provided in Appendix B.

Table 5-2: Deep Cut B; Summary of Bedrock Depth/Elevation

ID	Station	Offset (m)	Northing (m)	Easting (m)	Surface Elevation (m)	Inferred Bedrock		Type ⁽¹⁾
						Depth (m)	Elev. (m)	
17B-68C	18+800	15 RT CL	5039476.1	291510.8	153.3	7.2	146.1	TP
17B-69C	18+820	14.7 RT CL	5039456.7	291518.2	154.3	7.5	146.8	TP
17B-70B	18+840	1.6 LT CL	5039443.4	291540.4	153.4	4.9	148.5	TP
17B-70C	18+841	14.2 RT CL	5039437.8	291525.6	155.3	3.3	152.0	TP
B-DC-3	18+851	0.4 LT CL	5039433.2	291542.9	153.9	3.7	150.2	BH
17B-71C	18+860	13.7 RT CL	5039419.6	291532.8	156.2	0.7	155.5	TP

ID	Station	Offset (m)	Northing (m)	Easting (m)	Surface Elevation (m)	Inferred Bedrock		Type (¹)
						Depth (m)	Elev. (m)	
17B-72A	18+884	16 LT CL	5039407.1	291569.0	148.6	0	148.6	DOB
17B-72B	18+881	CL	5039404.5	291551.3	155.2	2.3	152.9	TP
17B-72C	18+880	16.7 RT CL	5039399.7	291536.9	158.4	1.1	157.3	TP
17B-73A	18+902	15.1 LT CL	5039389.7	291574.4	150.0	0	150	DOB
17B-73B	18+905	CL	5039381.4	291560.2	156.5	0.15	156.4	TP
B-DC-4	18+904	9.5 RT CL	5039379.9	291551.8	159.1	1.0	158.1	CB
17B-73C	18+904	15.8 RT CL	5039377.9	291545.8	159.9	0.5	159.4	TP
17B-74A	18+921	14.9 LT CL	5039371.8	291580.7	150.4	0	150.4	DOB
17B-74B	18+920	CL	5039367.5	291565.8	157.8	0	157.8	DOB
17B-74C	18+922	13.5 RT CL	5039361.6	291554.2	161.1	0	161.1	DOB
17B-75A	18+941	16.8 LT CL	5039353.9	291589.2	147.6	2	145.6	TP
17B-75B	18+941	2.4 RT CL	5039347.7	291571.0	155.5	2.7	152.8	TP
17B-75C	18+939	19.3 RT CL	5039343.3	291554.7	158.0	0	158	DOB
17B-76A	18+961	15.8 LT CL	5039335.2	291595.0	147.1	3.4	143.7	TP
17B-76B	18+961	CL	5039329.4	291579.3	153.7	5	148.7	TP
17B-76C	18+961	17 RT CL	5039324.2	291564.1	154.2	7.3	146.9	TP
17B-77A	18+981	15.7 LT CL	5039316.3	291601.8	146.5	1.7	144.8	TP
17B-77B	18+982	CL	5039308.9	291586.2	150.7	5.1	145.6	TP
17B-77C	18+977	16 RT CL	5039309.2	291570.6	152.2	5.9	146.3	TP
B-DC-5	18+986	1.2 RT CL	5039305.9	291587.6	150.6	6.0	144.6	BH
17B-78A	19+001	13 LT CL	5039296.5	291606.1	147.4	1.9	145.5	TP
17B-78C	19+000	13.3 RT CL	5039288.5	291581.0	149.7	1.0	148.7	TP
17B-78(2)B	19+021	CL	5039272.8	291600.5	144.1	2.1	142.0	TP
17B-78(2)A	19+024	12.1 LT CL	5039274.6	291613.1	143.3	0.8	142.5	TP
17B-78(2)C	19+019	12.6 RT CL	5039270.5	291588.3	142.5	0	142.5	DOB

Notes: (¹) TP=Test Pit; PH=Pavement Hole; HD=Hydraulic Drill; DOB=Documentation of Bedrock; BH=Borehole (Bedrock Inferred); CB=Borehole (Cored Bedrock)

5.1.6 Groundwater

Groundwater levels recorded in the piezometer and monitoring wells installed at this site are presented in Table 5-3 below. The installation details are illustrated on the respective Record of Borehole sheet provided in Appendix B.

Table 5-3: Deep Cut B; Summary of Groundwater Levels

Borehole No. [Diameter]	Bottom of Screen Elevation (m)	Screened Material	Groundwater Depth (m)	Groundwater Elevation (m)	Date of Measurement
B-DC-2 [50 mm]	141.7	Clay	4.9	148.8	Dec 15, 2020
			5.7	148.0	Aug 04, 2021
			6.3	147.4	Sep 30, 2021
B-DC-4 [50 mm]	141.9	Bedrock	9.3	149.8	Dec 15, 2020
			10.9	148.2	Aug 04, 2021
			12.0	147.2	Sep 30, 2021
			6.3	152.8	Oct 20, 2021
B-DC-5 [25 mm]	145.0	Silty Sand	Dry	-	Dec 15, 2020
			5.6	145.0	Aug 04, 2021
			5.6	145.0	July 15, 2022

An unstabilized groundwater elevation of 145.1 m was observed in Borehole B-DC-1 upon completion of drilling. Borehole B-DC-3 was dry to elevation 150.2 m at completion of drilling.

These observations are considered short term and it should be noted that the groundwater level at the time of construction may be different and seasonal fluctuations of the levels are to be expected. In particular, the levels may be at a higher elevation after periods of significant and/or prolonged precipitation.

5.2 Deep Cut K: McNab-Braeside Sta. 11+900 to Sta. 11+970 WBL

In general terms, the site stratigraphy was found to consist of silty sand till overlying inferred bedrock.

5.2.1 Topsoil

A topsoil layer was encountered at the surface of Boreholes K-DC-1 and K-DC-2. The layer thickness ranged from 225 mm to 280 mm. One moisture content of 20% was measured in the topsoil. It should be noted that the topsoil thickness may vary between boreholes and in other areas of the site. This limited data should not be used for estimating topsoil stripping quantities.

5.2.2 Silty Sand (SM) Till

A silty sand till layer was encountered in boreholes K-DC-1 and K-DC-2 below the topsoil. The silty sand till layer ranged in thickness from 7.3 m to 8.6 m with base depths ranging from 7.5 m to 8.9 m (base elevation 174.0 m to 172.8 m). The SPT-N values in the silty sand ranged from 5 to 100 blows per 100 mm penetration indicating a loose to very dense relative density. Two reported SPT-N values of 100 blows per 75 mm penetration and 100 blows per 25 mm penetration were likely influenced by the presence of bedrock.

The moisture content of the silty sand till samples tested ranged from 8% to 18%. The results of four grain size analysis tests conducted on samples of this material are summarized below and are illustrated on Figure C5 in Appendix C.

Summary of Grain Size Distribution Testing – Silty Sand Till

Soil Particle	Percentage (%)
Gravel	2 to 3
Sand	69 to 76
Silt & Clay	21 to 29

5.2.3 Bedrock

Bedrock was inferred in Boreholes K-DC-1 and K-DC-2 from spoon refusal. The depth to inferred bedrock ranged from 7.5 m to 8.9 m (elevation 174.0 m to 172.8 m).

A summary of the inferred bedrock depth/elevations from the current investigation supplemented with the pavement investigation is presented in Table 5-4. Pavement logs are provided in Appendix B.

Table 5-4: Deep Cut K; Summary of Inferred Bedrock Depth/Elevation

ID	Station	Offset (m)	Northing (m)	Easting (m)	Surface Elevation (m)	Inferred Bedrock		Type ⁽¹⁾
						Depth (m)	Elev. (m)	
17B-236C	11+898	18.9 RT CL	5034023.2	298386.3	176.6	2.2	174.4	TP
17B-237C	11+916	13 RT CL	5034030.6	298404.3	180.0	5.7	174.3	TP
K-DC-1	11+917	0.1 LT CL	5034043.7	298404.4	181.5	7.5	174.0	BH
17B-238C	11+937	15 RT CL	5034030.3	298425.6	181.9	4.9	177.0	TP
K-DC-2	11+959	0.9 RT CL	5034046.1	298446.3	181.7	8.9	172.8	BH

Notes: ⁽¹⁾ TP=Test Pit; PH=Pavement Hole; HD=Hydraulic Drill; DOB=Documentation of Bedrock; BH=Borehole (Bedrock Inferred); CB=Borehole (Cored Bedrock)



5.2.4 Groundwater

Groundwater levels recorded in the monitoring well installed at this site are presented in Table 5-5 below. The installation details are illustrated on the respective Record of Borehole sheets provided in Appendix B.

Table 5-5: Deep Cut K; Summary of Groundwater Levels

Borehole No. [Diameter]	Bottom of Screen Elevation (m)	Screened Material	Groundwater Depth (m)	Groundwater Elevation (m)	Date of Measurement
K-DC-2 [50 mm]	173.2	Silty Sand Till	7.4	174.3	Dec 15, 2020
			7.9	173.8	Sep 24, 2021

Borehole K-DC-1 was dry to elevation 174.0 m at completion of drilling.

These observations are considered short term and it should be noted that the groundwater level at the time of construction may be different and seasonal fluctuations of the levels are to be expected. In particular, the levels may be at a higher elevation after periods of significant and/or prolonged precipitation.

5.3 Deep Cut L: McNab-Braeside Sta. 12+180 to Sta. 12+340 WBL

In general terms, the site stratigraphy was found to consist of sand with silt underlain by sand with silt and gravel till overlying shallow bedrock. Bedrock was at or near the ground surface in Boreholes L-DC-1 and L-DC-2.

5.3.1 Topsoil

Topsoil was encountered at the surface of Boreholes L-DC-1, L-DC-3 and L-DC-4. The thickness ranged from 30 mm to 170 mm. It should be noted that the topsoil thickness may vary between boreholes and in other areas of the site. This limited data should not be used for estimating topsoil stripping quantities.

5.3.2 Sand (SW-SM to SP-SM) with Silt

A sand with silt layer was encountered in Boreholes L-DC-3 and L-DC-4 below the topsoil. Trace gravel, organics and rootlets were observed within this layer. The thickness of this layer ranged from 1.0 m to 1.9 m (base Elev. 189.1 m to 180.2 m). The SPT-N values in this layer ranged from 5 to 39 indicating a loose to dense relative density. One SPT-N value of 100 blows per 225 mm was recorded on inferred bedrock in Borehole L-DC-3.

The moisture content of the sand with silt samples tested ranged from 5 to 33%. The results of two grain size analysis tests conducted on samples of this material are summarized below and are illustrated on Figure C6 in Appendix C.

Summary of Grain Size Distribution Testing – Sand with Silt

Soil Particle	Percentage (%)
Gravel	4 to 9
Sand	84 to 86
Silt & Clay	5 to 12

5.3.3 Sand (SP-SM) with Silt and Gravel Till

A sand with silt and gravel till layer was encountered below the sand with silt in Borehole L-DC-4. The thickness of this layer was 2.4 m (base Elev. 177.8 m). The SPT-N values in this layer ranged from 88 to 100 blows per 125 mm penetration indicating a very dense relative density.

The moisture content of the till samples tested ranged from 1 to 9%. The results of a grain size analysis test conducted on one sample of this material are summarized below and are illustrated on Figure C7 in Appendix C.

Summary of Grain Size Distribution Testing – Sand with Silt and Gravel Till

Soil Particle	Percentage (%)
Gravel	23
Sand	70
Silt & Clay	7

5.3.4 Bedrock

Bedrock or inferred bedrock was encountered in Boreholes L-DC-1, L-DC-2, L-DC-3 and, L-DC-4; bedrock was cored in L-DC-2 and inferred from spoon refusal in Boreholes L-DC-1, L-DC-3 and L-DC-4. The depth to bedrock ranged from 0.0 m to 4.5 m (Elev. 189.4 m to 177.8 m). The bedrock encountered consisted of moderately weathered to freshly jointed, Phaneritic (coarse grained) texture, Monzogranite that is predominantly redish to pinky grey in colour. In general, the discontinuities were rough, undulating cross joints. Bedrock logs are provided in Appendix B. Photographs of the bedrock cores are provided in Appendix C. The rock core quality and strength are summarized in Table 5-6.

Table 5-6: Deep Cut L; Summary of Bedrock Core Quality and Strength

Parameter	Range	Average
Total Core Recovery (TCR), %	93 – 100	99
Solid Core Recovery (SCR), %	77 – 98	91
Rock Quality Designation (RQD), %	65 – 97	84
Fracture Index (fractures per 0.3m)	0 – >10	2
Unconfined Compressive Strength (UCS) ⁽¹⁾ , MPa	79 – 226	128

Notes: ⁽¹⁾ 10 samples tested from Borehole L-DC-2

Based on the RQD values, the bedrock is classified as fair to excellent quality. The results of unconfined compressive strength testing indicate the bedrock is strong to very strong.

The depth to bedrock within this cut section was further explored as part of the pavement investigation (report provided under a separate cover). A summary of the inferred and cored bedrock depth/elevations from the current investigation supplemented with the pavement investigation are presented in Table 5-7. Pavement logs are provided in Appendix B.

Table 5-7: Deep Cut L; Summary of Bedrock Depth/Elevation

ID	Station	Offset (m)	Northing (m)	Easting (m)	Surface Elevation (m)	Inferred Bedrock		Type ⁽¹⁾
						Depth (m)	Elev. (m)	
17B-250C	12+174	14.9 RT CL	5034049.2	298661.6	182.0	0.51	181.5	TP
17B-250A	12+178	10 LT CL	5034074.3	298663.2	184.7	0.32	184.4	TP
17B-250B	12+179	1.9 RT CL	5034062.5	298664.9	183.5	0.23	183.3	TP
L-DC-1	12+179	CL	5034064.4	298664.9	183.8	0.2	183.6	BH
17B-251B	12+202	CL	5034065.4	298688.2	186.0	0.23	185.8	TP
17B-252B	12+223	CL	5034067.7	298708.6	188.5	0.035	188.5	DOB
L-DC-2	12+227	1.3 RT CL	5034067.0	298713.6	189.4	0	189.4	CB
17B-252C	12+220	14.7 RT CL	5034053.0	298706.8	185.4	0.01	185.4	DOB
17B-252A	12+219	15 LT CL	5034082.6	298703.9	190.1	0.01	190.1	DOB
17B-253B	12+238	CL	5034069.4	298724.5	189.9	0.5	189.4	TP
17B-253C	12+239	16.2 RT CL	5034053.1	298726.4	187.0	1.7	185.3	TP
17B-253A	12+246	11.9 LT CL	5034081.7	298731.2	191.2	0.075	191.1	TP
17B-254B	12+261	3.2 RT CL	5034067.8	298747.3	189.9	0.51	189.4	TP
17B-254C	12+262	17.4 RT CL	5034053.7	298748.9	188.2	0.8	187.4	TP
L-DC-3	12+278	0.5 RT CL	5034071.8	298764.0	190.1	1.0	189.1	BH
17B-254A	12+266	9.5 LT CL	5034080.9	298751.4	191.0	0	191.0	DOB
17B-255B	12+285	CL	5034071.6	298770.8	189.7	0.03	189.7	DOB
17B-255A	12+289	11.8 LT CL	5034085.0	298774.0	190.5	0.5	190.0	TP
17B-255C	12+281	12.5 RT CL	5034060.1	298768.2	188.8	0.8	188.0	TP
17B-256B	12+297	CL	5034072.7	298782.6	189.3	0.06	189.2	TP
17B-256C	12+300	13.3 RT CL	5034060.8	298786.5	188.3	0.66	187.6	TP

ID	Station	Offset (m)	Northing (m)	Easting (m)	Surface Elevation (m)	Inferred Bedrock		Type ⁽¹⁾
						Depth (m)	Elev. (m)	
17B-256A	12+298	10 LT CL	5034083.9	298782.7	190.0	0.22	189.8	TP
17B-257B	12+323	2.4 RT CL	5034073.5	298808.7	186.9	0.61	186.3	TP
17B-257A	12+323	10.4 LT CL	5034086.3	298807.8	186.7	0	186.7	DOB
17B-257C	12+320	15.6 RT CL	5034060.1	298807.2	187.2	2.5	184.7	TP
17B-258B	12+341	CL	5034077.0	298826.7	183.5	2.3	181.2	TP
17B-258C	12+344	14.6 RT CL	5034063.1	298831.2	184.5	1.9	182.6	TP
17B-258A	12+339	12.5 LT CL	5034089.7	298824.1	182.5	0	182.5	DOB
L-DC-4	12+347	1.4 LT CL	5034079.2	298832.8	182.3	4.5	177.8	BH

Notes: ⁽¹⁾ TP=Test Pit; PH=Pavement Hole; HD=Hydraulic Drill; DOB=Documentation of Bedrock; BH=Borehole (Bedrock Inferred); CB=Borehole (Cored Bedrock)

5.3.5 Groundwater

Groundwater levels recorded in the monitoring well installed at this site are presented in Table 5-8 below. The installation details are illustrated on the respective Record of Borehole sheet provided in Appendix B.

Table 5-8: Deep Cut L; Summary of Groundwater Levels

Borehole No. [Diameter]	Bottom of Screen Elevation (m)	Screened Material	Groundwater Depth (m)	Groundwater Elevation (m)	Date of Measurement
L-DC-2 [50 mm]	174.0	Bedrock	14.0	175.4	Dec 15, 2020
			14.5	174.9	Sep 24, 2021

Borehole L-DC-4 was dry to elevation 177.8 m at completion of drilling.

These observations are considered short term and it should be noted that the groundwater level at the time of construction may be different and seasonal fluctuations of the levels are to be expected. In particular, the levels may be at a higher elevation after periods of significant and/or prolonged precipitation.

5.4 Deep Cut M: McNab-Braeside Sta. 12+500 to Sta. 12+720 WBL

In general terms, the site was found to be underlain by silty sand to sand overlying shallow bedrock.



5.4.1 Topsoil

A topsoil layer was encountered at the surface of Boreholes M-DC-1 to M-DC-4. The thickness ranged from 125 mm to 320 mm. It should be noted that the topsoil thickness may vary between boreholes and in other areas of the site. This limited data should not be used for estimating topsoil stripping quantities.

5.4.2 Silty Sand (SM) to Sand (SP-SM) with Silt and Gravel

A silty sand to sand with silt and gravel layer was encountered in Boreholes M-DC-1 to M-DC-4 below the topsoil. Trace gravel and organics were observed within this layer. The layer ranged in thickness from 0.2 to 1.5 m with base depths ranging from 0.5 m to 1.7 m (base Elev. 182.3 m to 179.5 m). The SPT-N values in the layer ranged from 2 to 22 indicating a very loose to compact relative density. SPT-N values ranging from 100 blows per 125 mm penetration to 100 blows per 225 mm penetration were recorded above inferred bedrock.

The moisture content of the silty sand to sand with silt and gravel samples tested ranged from 5% to 30%. The results of four grain size analysis tests conducted on samples of this material are summarized below and are illustrated on Figures C8 in Appendix C.

Summary of Grain Size Distribution Testing – Silty Sand to Sand with Silt and Gravel

Soil Particle	Percentage (%)
Gravel	1 to 32
Sand	63 to 82
Silt & Clay	5 to 29

5.4.3 Bedrock

Bedrock or inferred bedrock was encountered in Boreholes M-DC-1, M-DC-2, M-DC-3, M-DC-4, and M-DC-5; bedrock was cored in M-DC-4 and inferred from spoon refusal in Boreholes M-DC-1, M-DC-2 and M-DC-3 and M-DC-5. The depth to bedrock ranged from 0 m to 1.7 m (Elev. 182.3 m to 178.7 m). The bedrock encountered consisted of moderately to highly weathered, Phaneritic (coarse grained) texture, Monzogranite that is predominantly reddish to pinky grey in colour. In general, the discontinuities were rough, undulating cross joints. Bedrock logs are provided in Appendix B. Photographs of the bedrock cores are provided in Appendix C. The rock core quality and strength are summarized in Table 5-9.

Table 5-9: Deep Cut M; Summary of Bedrock Core Quality and Strength

Parameter	Range	Average
Total Core Recovery (TCR), %	95 – 100	97
Solid Core Recovery (SCR), %	41 – 85	72
Rock Quality Designation (RQD), %	29 – 88	64
Fracture Index (fractures per 0.3m)	0 – >10	4

Parameter	Range	Average
Unconfined Compressive Strength (UCS) ⁽¹⁾ , MPa	51 – 169	98

Notes: ⁽¹⁾ 6 samples tested from Borehole M-DC-4

Based on the RQD values, the bedrock is classified as poor to good quality. The results of unconfined compressive strength testing indicate the bedrock is strong to very strong.

The depth to bedrock within this cut section was further explored as part of the pavement investigation (report provided under a separate cover). A summary of the inferred and cored bedrock depth/elevations from the current investigation supplemented with the pavement investigation are presented in Table 5-10. Pavement logs are provided in Appendix B.

Table 5-10: Deep Cut M; Summary of Bedrock Depth/Elevation

ID	Station	Offset (m)	Northing (m)	Easting (m)	Surface Elevation (m)	Inferred Bedrock		Type ⁽¹⁾
						Depth (m)	Elev. (m)	
17B-261A	12+500	15 LT CL	5034105.0	298984.3	183.8	0	183.8	DOB
17B-261C	12+500	11.8 RT CL	5034078.3	298986.3	182.7	0.62	182.1	TP
17B-261B	12+502	2.2 LT CL	5034092.4	298986.8	183.4	0.6	182.8	TP
M-DC-1	12+503	0.4 LT CL	5034090.6	298988.0	182.8	0.5	182.3	BH
17B-262B	12+522	CL	5034092.6	299007.0	183.2	0.11	183.1	TP
17B-262A	12+521	15.5 LT CL	5034107.1	299004.4	184.0	0	184.0	DOB
17B-262C	12+526	14.1 RT CL	5034078.0	299012.2	182.3	0.22	182.1	TP
17B-263B	12+542	2.5 RT CL	5034090.9	299027.3	182.1	0.28	181.8	TP
17B-263A	12+544	11.2 LT CL	5034104.7	299028.6	182.7	0.23	182.5	TP
17B-263C	12+549	16.5 RT CL	5034077.5	299035.6	181.5	0.61	180.9	TP
M-DC-2	12+552	CL	5034094.1	299036.8	181.2	1.7	179.5	BH
17B-264B	12+563	CL	5034096.3	299047.7	181.5	1.7	179.8	TP
17B-264C	12+561	13.4 RT CL	5034081.5	299046.9	182.5	1.7	180.8	TP
17B-264A	12+562	13.8 LT CL	5034108.7	299045.7	182.0	0.9	181.1	TP
17B-265B	12+580	CL	5034097.8	299064.9	181.7	0	181.7	DOB
17B-265A	12+576	13.3 LT CL	5034109.4	299060.2	182.0	0.06	181.9	TP
17B-265C	12+579	13.5 RT CL	5034082.9	299065.1	184.3	0	184.3	DOB
17B-266B	12+600	CL	5034099.5	299084.8	181.8	0	181.8	DOB
M-DC-3	12+600	2.4 LT CL	5034100.4	299084.6	181.4	1.0	180.4	BH

ID	Station	Offset (m)	Northing (m)	Easting (m)	Surface Elevation (m)	Inferred Bedrock		Type ⁽¹⁾
						Depth (m)	Elev. (m)	
17B-266C	12+597	16 RT CL	5034081.8	299083.0	183.1	0	183.1	DOB
17B-266A	12+599	15.8 LT CL	5034113.7	299082.6	181.7	1.5	180.2	TP
17B-267B	12+620	CL	5034098.9	299104.8	181.5	1.5	180.0	TP
17B-267C	12+622	18.1 RT CL	5034081.7	299108.3	181.7	0	181.7	DOB
17B-267A	12+623	14.2 LT CL	5034114.0	299106.4	182.3	0.11	182.2	TP
17B-268B	12+640	CL	5034100.5	299125.2	181.3	0	181.3	DOB
17B-268A	12+645	15 LT CL	5034116.5	299128.8	182.2	0.32	181.9	TP
17B-268C	12+638	14.8 RT CL	5034086.3	299124.4	181.1	0.34	180.8	TP
M-DC-4	12+654	3.1 RT CL	5034099.2	299139.2	181.1	0.6	180.5	CB
17B-270B	12+682	2 RT CL	5034102.6	299167.1	181.4	0.25	181.1	TP
17B-270A	12+675	11.5 LT CL	5034115.4	299159.0	181.8	0.15	181.6	TP
17B-270C	12+682	15.3 RT CL	5034089.2	299167.4	180.8	0.19	180.6	TP
17B-271B	12+702	1.1 RT CL	5034105.0	299186.6	180.1	0	180.1	DOB
17B-271A	12+700	14.1 LT CL	5034120.0	299183.1	180.3	0	180.3	DOB
17B-271C	12+706	15.4 RT CL	5034091.1	299191.8	179.2	0	179.2	DOB
M-DC-5	12+719	0.7 RT CL	5034106.8	299203.6	178.7	0	178.7	BH
17B-273ROA	12+725	CL	5034106.7	299209.2	177.4	0	177.4	DOB
17B-273ROC	12+722	15.2 RT CL	5034092.6	299208.2	177.6	0	177.6	DOB
17B-273ROA	12+723	15.9 LT CL	5034123.6	299205.8	176.6	0	176.6	DOB

Notes: ⁽¹⁾ TP=Test Pit; PH=Pavement Hole; HD=Hydraulic Drill; DOB=Documentation of Bedrock; BH=Borehole (Bedrock Inferred); CB=Borehole (Cored Bedrock)

5.4.4 Groundwater

Groundwater levels recorded in the monitoring well installed at this site are presented in Table 5-11 below. The installation details are illustrated on the respective Record of Borehole sheet provided in Appendix B.

Table 5-11: Deep Cut M; Summary of Groundwater Levels

Borehole No. [Diameter]	Bottom of Screen Elevation (m)	Screened Material	Groundwater Depth (m)	Groundwater Elevation (m)	Date of Measurement
M-DC-4 [50 mm]	171.4	Bedrock	3.9	177.2	Dec 15, 2020
			9.3	171.8	Sep 23, 2021
			8.6	172.5	Oct 01, 2021

Borehole M-DC-2 was dry to elevation 179.5 m at completion of drilling.

These observations are considered short term and it should be noted that the groundwater level at the time of construction may be different and seasonal fluctuations of the levels are to be expected. In particular, the levels may be at a higher elevation after periods of significant and/or prolonged precipitation.

5.5 Deep Cut N-DC: McNab-Braeside Sta. 12+900 to Sta. 13+020 WBL

In general terms, the site stratigraphy was found to consist of sand with silt to silty sand overlying shallow bedrock.

5.5.1 Topsoil

Topsoil was encountered at the surface of Boreholes N-DC-1 and N-DC-3. The thickness was 50 mm. It should be noted that the topsoil thickness may vary between boreholes and in other areas of the site. This limited data should not be used for estimating topsoil stripping quantities.

5.5.2 Silty Sand (SM) to Sand (SP-SM) with Silt

A silty sand to sand with silt layer was encountered in Boreholes N-DC-1 and N-DC-3 below the topsoil. Trace gravel and some organics was noted in this layer in Borehole N-DC-1. The thickness of this layer was 0.3 m (base Elev. 172.3 m to 169.1 m). The SPT-N values in this layer ranged from 100 blows per 150 mm penetration to 100 blows per 300 mm penetration and were likely influenced by the presence of bedrock. This layer was described as very loose based on an assessment of the soil above the bedrock.

The moisture content of the silty sand to sand with silt samples tested ranged from 12% to 33%. The results of two grain size analysis tests conducted on samples of this material are summarized below and are illustrated on Figure C9 in Appendix C.

Summary of Grain Size Distribution Testing – Silty Sand

Soil Particle	Percentage (%)
Gravel	0 to 5
Sand	74 to 92
Silt & Clay	8 to 21

5.5.3 Bedrock

Bedrock or inferred bedrock was encountered in Boreholes N-DC-1, N-DC-2, and N-DC-3; bedrock was cored in N-DC-2 and inferred from spoon refusal in Boreholes N-DC-1 and N-DC-3. The depth to bedrock ranged from 0 m to 0.4 m (Elev. 172.3 m to 169.1 m). The bedrock encountered consisted of moderately weathered to freshly jointed, Phaneritic (coarse grained) texture, Monzogranite that is predominantly redish to pinky grey in colour. In general, the discontinuities were rough, undulating cross joints. Bedrock logs are provided in Appendix B. Photographs of the bedrock cores are provided in Appendix C. The rock core quality and strength are summarized in Table 5-12.

Table 5-12: N-DC; Summary of Bedrock Core Quality and Strength

Parameter	Range	Average
Total Core Recovery (TCR), %	98 – 100	99
Solid Core Recovery (SCR), %	56 – 95	81
Rock Quality Designation (RQD), %	44 – 98	73
Fracture Index (fractures per 0.3m)	0 – 8	2
Unconfined Compressive Strength (UCS) ⁽¹⁾ , MPa	92 – 170	115

Notes: ⁽¹⁾ 6 samples tested from Borehole N-DC-2

Based on the RQD values, the bedrock is classified as poor to excellent quality. The results of unconfined compressive strength testing indicate the bedrock is strong to very strong.

The depth to bedrock within this cut section was further explored as part of the pavement investigation (report provided under a separate cover). A summary of the inferred and cored bedrock depth/elevations from the current investigation supplemented with the pavement investigation are presented in Table 5-13. Pavement logs are provided in Appendix B.

Table 5-13: N-DC; Summary of Bedrock Depth/Elevation

ID	Station	Offset (m)	Northing (m)	Easting (m)	Surface Elevation (m)	Inferred Bedrock		Type ⁽¹⁾
						Depth (m)	Elev. (m)	
17B-276B	12+901	CL	5034121.6	299384.7	171.9	0.11	171.8	TP
17B-276C	12+903	12.6 RT CL	5034109.6	299387.9	172.2	0.12	172.1	TP
17B-276A	12+895	14.6 LT CL	5034136.0	299377.8	172.1	0.22	171.9	TP
N-DC-1	12+910	5.8 LT CL	5034128.4	299393.1	172.7	0.4	172.3	BH
17B-277B	12+921	CL	5034124.3	299405.2	173.9	0.32	173.6	TP
17B-277A	12+916	15.9 LT CL	5034139.0	299399.1	172.9	0	172.9	DOB
17B-277C	12+920	11.9 RT CL	5034111.6	299404.5	174.0	0	174.0	DOB
17B-278B	12+938	CL	5034123.4	299421.9	173.2	0.97	172.2	TP
17B-278A	12+939	13.7 LT CL	5034138.6	299421.6	172.4	0.32	172.1	TP
17B-278C	12+938	15.8 RT CL	5034109.1	299422.8	174.3	0.17	174.1	TP
17B-279B	12+960	CL	5034126.2	299443.5	172.3	0.31	172.0	TP
17B-279C	12+960	14.2 RT CL	5034112.5	299444.5	172.9	0.29	172.6	TP
17B-279A	12+960	13.4 LT CL	5034140.0	299442.5	172.0	0.19	171.8	TP
N-DC-2	12+969	2.1 LT CL	5034129.4	299452.2	172.1	0	172.1	CB
17B-280B	12+981	CL	5034127.5	299464.6	173.3	0	173.3	DOB
17B-280A	12+982	11.5 LT CL	5034139.9	299465.0	173.4	0	173.4	DOB
17B-280C	12+980	14.7 RT CL	5034113.6	299464.8	172.1	0.03	172.1	TP
17B-281B	13+001	CL	5034128.9	299484.2	172.6	0	172.6	DOB
17B-281C	13+001	16.2 RT CL	5034113.8	299485.8	173.0	0	173.0	DOB
17B-281A	13+002	9.2 LT CL	5034139.1	299484.4	172.3	0.03	172.3	DOB
17B-282B	13+018	CL	5034131.4	299501.8	169.3	0	169.3	DOB
17B-282A	13+020	15.2 LT CL	5034146.6	299502.2	168.9	0	168.9	DOB
17B-282C	13+019	15.6 RT CL	5034115.8	299503.5	169.8	0.19	169.6	TP
N-DC-3	13+024	2.6 RT CL	5034129.2	299508.0	169.4	0.3	169.1	BH
17B-283B	13+039	3.5 RT CL	5034129.4	299522.3	167.3	0.33	167.0	TP
17B-283A	13+040	11.6 LT CL	5034144.6	299522.8	168.0	0.19	167.8	TP
17B-283C	13+038	16.7 RT CL	5034116.2	299522.7	167.8	0.09	167.7	TP

ID	Station	Offset (m)	Northing (m)	Easting (m)	Surface Elevation (m)	Inferred Bedrock		Type ⁽¹⁾
						Depth (m)	Elev. (m)	
17B-283(2)B	13+062	CL	5034133.4	299545.9	164.0	0	164.0	DOB
17B-283(2)A	13+063	13.9 LT CL	5034148.7	299544.9	164.5	0.32	164.2	TP
17B-283(2)C	13+066	20.4 RT CL	5034114.8	299551.5	163.7	0.31	163.4	TP

Notes: ⁽¹⁾ TP=Test Pit; PH=Pavement Hole; HD=Hydraulic Drill; DOB=Documentation of Bedrock; BH=Borehole (Bedrock Inferred); CB=Borehole (Cored Bedrock)

5.5.4 Groundwater

Groundwater levels recorded in the monitoring well installed at this site are presented in Table 5-14 below. The installation details are illustrated on the respective Record of Borehole sheet provided in Appendix B.

Table 5-14: Deep Cut N; Summary of Groundwater Levels

Borehole No. [Diameter]	Bottom of Screen Elevation (m)	Screened Material	Groundwater Depth (m)	Groundwater Elevation (m)	Date of Measurement
N-DC-2 [50 mm]	171.4	Bedrock	4.3	167.9	Dec 15, 2020
			5.5	166.7	Sep 23, 2021
			5.2	167.0	Oct 01, 2021

These observations are considered short term and it should be noted that the groundwater level at the time of construction may be different and seasonal fluctuations of the levels are to be expected. In particular, the levels may be at a higher elevation after periods of significant and/or prolonged precipitation.



6 MISCELLANEOUS

Borehole locations were selected by Thurber relative to existing site features. The as-drilled locations and ground surface elevation of the boreholes were surveyed by Thurber following completion of the field program. The elevation survey was carried out with reference to geodetic elevation benchmarks provided by the MTO.

Marathon Underground of Greely, Ontario supplied and operated the drilling equipment and carried out the drilling, soil sampling, in-situ testing, piezometer installation and borehole decommissioning. The field investigation was supervised on a full-time basis by Anderson de Oliveira of Thurber. Overall supervision of the investigation program was provided by Justin Gray, P.Eng.

Routine geotechnical laboratory testing was completed by Thurber's laboratory in Ottawa, Ontario. Analytical testing was completed by Paracel Laboratories in Ottawa.

Overall project management and direction of the field program was provided by Justin Gray, P.Eng. Interpretation of the factual data and preparation of this report were carried out by Deanna Pizycki, P.Eng, and Fred Griffiths, P.Eng. The report was reviewed by P.K. Chatterji, P.Eng., a Designated Principal Contact for MTO Foundations Projects.

for Deanna Pizycki, M.Eng, P.Eng.
Geotechnical Engineer



Dr. Fred Griffiths, P.Eng.
Senior Geotechnical Engineer,
Senior Associate



Dr. P.K. Chatterji, P.Eng.
MTO Review Principal,
Senior Geotechnical Engineer



REFERENCES

ⁱ Crins, William J., Paul A. Gray, Peter W.C. Uhlig, and Monique C. Wester. 2009. The Ecosystems of Ontario, Part I: Ecozones and Ecoregions. Ontario Ministry of Natural Resources, Peterborough Ontario, Inventory, Monitoring and Assessment, SIB TER IMA TR- 01, 71pp.

ii Wester, M.C., B.L. Henson, W.J. Crins, P.W.C. Uhlig and P.A. Gray. 2018. The Ecosystems of Ontario, Part 2: Ecodistricts. Ontario Ministry of Natural Resources and Forestry, Science and Research Branch, Peterborough, ON. Science and Research Technical Report TR-26. 474 p. + appendices



Appendix A.

Borehole Location Plan and Stratigraphic Drawings

MINISTRY OF TRANSPORTATION, ONTARIO

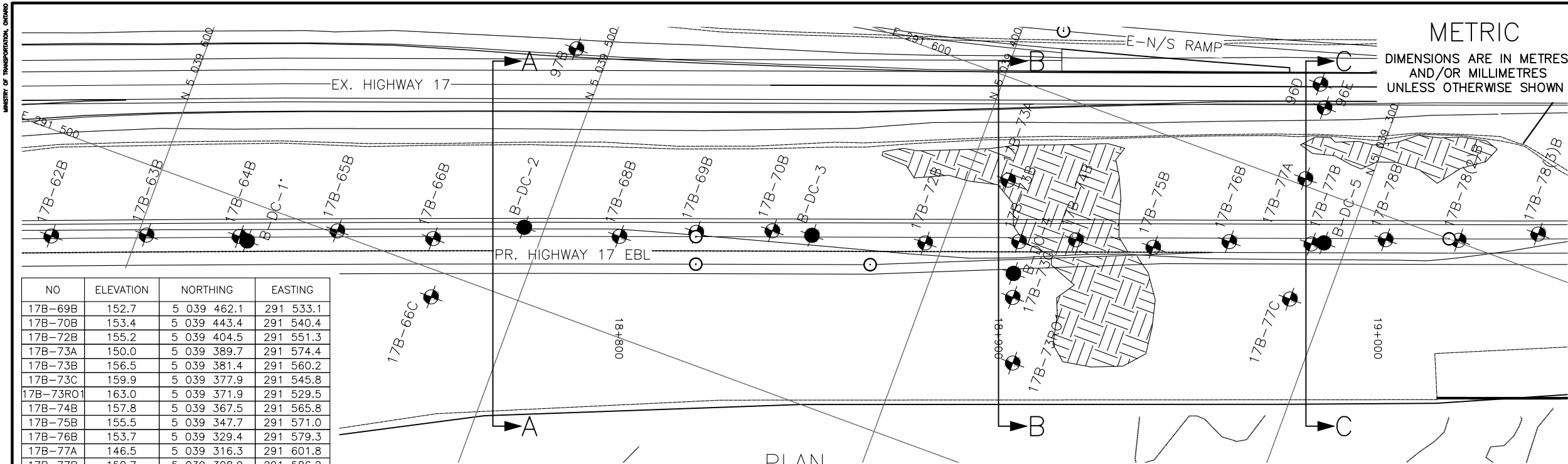

NO	ELEVATION	NORTHING	EASTING
17B-69B	152.7	5 039 462.1	291 533.1
17B-70B	153.4	5 039 443.4	291 540.4
17B-72B	155.2	5 039 404.5	291 551.3
17B-73A	150.0	5 039 389.7	291 574.4
17B-73B	156.5	5 039 381.4	291 560.2
17B-73C	159.9	5 039 377.9	291 545.8
17B-73R01	163.0	5 039 371.9	291 529.5
17B-74B	157.8	5 039 367.5	291 565.8
17B-75B	155.5	5 039 347.7	291 571.0
17B-76B	153.7	5 039 329.4	291 579.3
17B-77A	146.5	5 039 316.3	291 601.8
17B-77B	150.7	5 039 308.9	291 586.2
17B-77C	152.2	5 039 309.2	291 570.6
17B-78(2)B	144.1	5 039 272.8	291 600.5
17B-78(3)B	138.1	5 039 253.7	291 609.3
17B-78B	148.7	5 039 290.9	291 594.0
96D	143.1	5 039 321.2	291 626.6
96E	142.9	5 039 318.0	291 621.1
97B	147.6	5 039 508.4	291 567.6

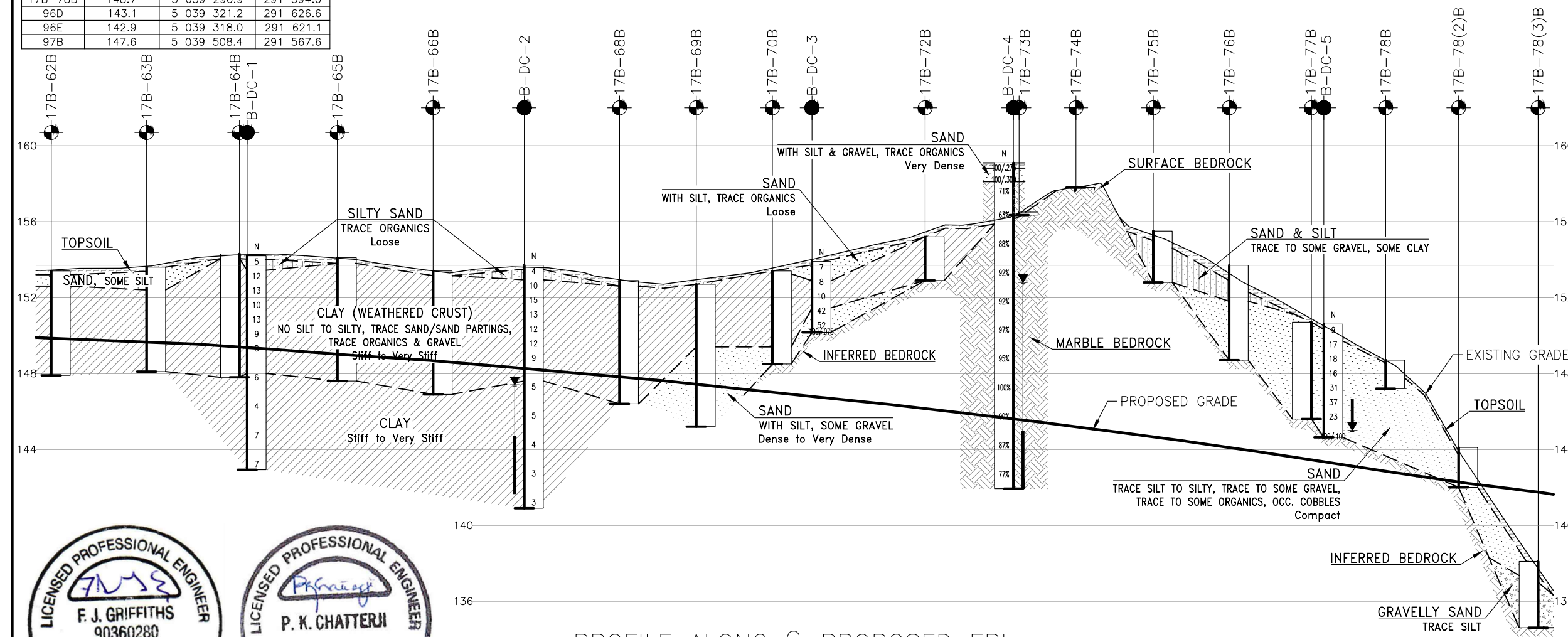

PROFILE ALONG Q PROPOSED EBL



Pavement logs have been modified for consistency with foundation naming conventions.

CONT No
WP No

HIGHWAY 17 TWINNING
DEEP CUTS
DEEP CUT B
BOREHOLE LOCATIONS AND SOIL STRATA

Ontario

SHEET



KEYPLAN
LEGEND

●	Foundation Borehole
○	Pavement Investigation Data Point
N	Blows /0.3m (Std Pen Test, 475J/blow)
CONE	Blows /0.3m (60° Cone, 475J/blow)
PH	Pressure, Hydraulic
W	Water Level
HA	Head Artesian Water
P	Piezometer
90%	Rock Quality Designation (RQD)
A/R	Auger Refusal

NO	ELEVATION	NORTHING	EASTING
B-DC-1	154.2	5 039 572.4	291 490.1
B-DC-2	153.7	5 039 505.1	291 518.7
B-DC-3	153.9	5 039 433.2	291 542.9
B-DC-4	159.1	5 039 379.9	291 551.8
B-DC-5	150.6	5 039 305.9	291 587.6
17B-62B	153.4	5 039 621.3	291 473.5
17B-63B	153.6	5 039 597.8	291 482.4
17B-64B	154.3	5 039 574.7	291 490.5
17B-65B	154.1	5 039 551.0	291 500.8
17B-66B	153.4	5 039 526.6	291 507.6
17B-66C	152.4	5 039 521.8	291 493.0
17B-68B	152.9	5 039 480.7	291 525.1

- NOTES-**
- The boundaries between soil strata have been established only at Borehole locations. Between Boreholes the boundaries are assumed from geological evidence.
 - This drawing is for subsurface information only. Structural elements, surface details and features are for conceptual illustration.
 - Coordinate system is MTM NAD 83 Zone 9.

GEOCRES No. 31F-232

REVISIONS	DATE	BY	DESCRIPTION
DESIGN	DJP	CHK	FG
DRAWN	MFA	CHK	PKC
CODE	LOAD	DATE	JUL 2022
SITE	STRUCT	DWG	1

FILENAME: H:\Drafting\2000\24726\Deep Cuts High FIN\2D-24726-BHP-DeepCuts.dwg
PLOTDATE: 7/15/2022 10:08 AM

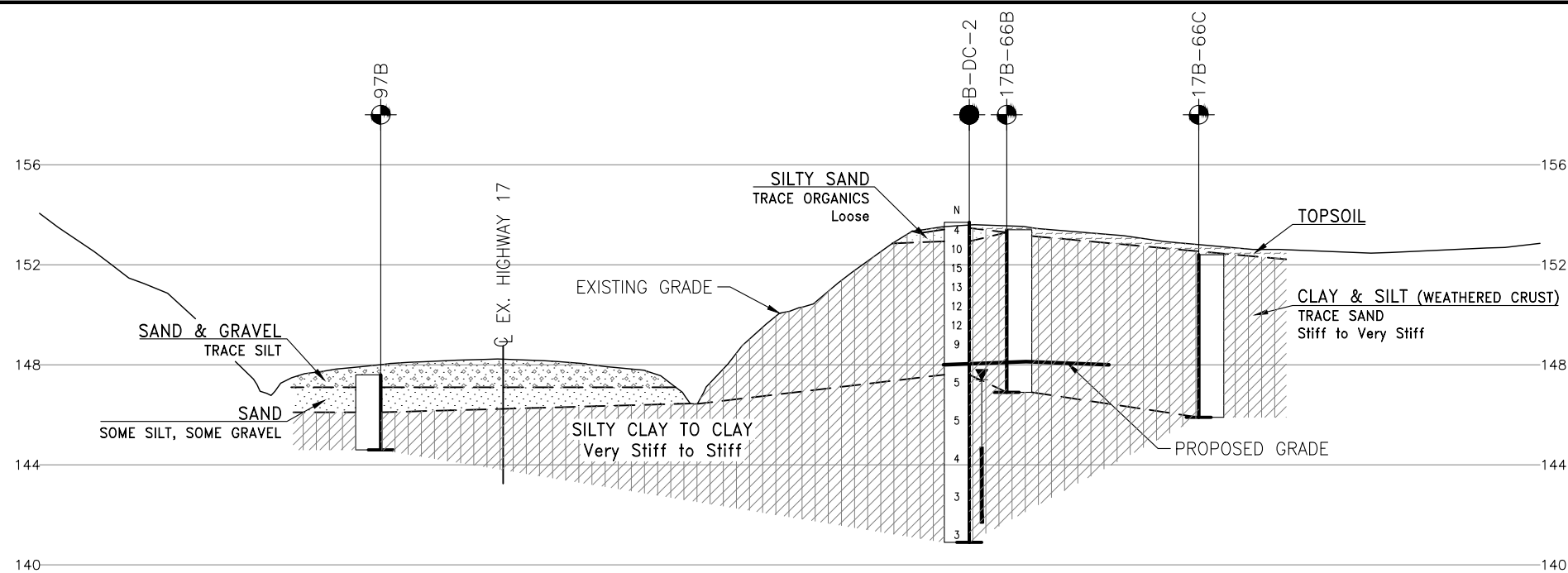

SECTION A-A (18+767)

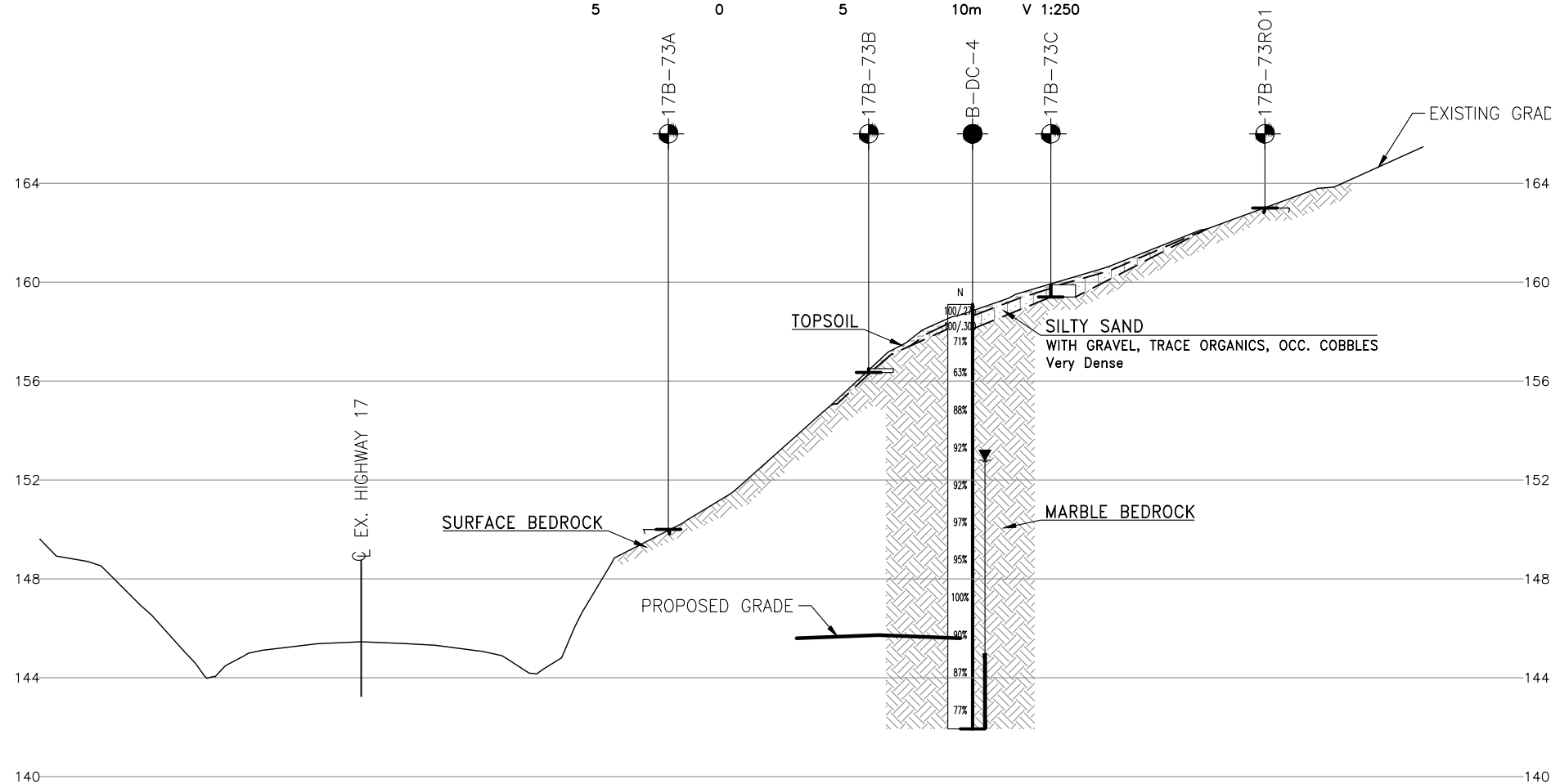
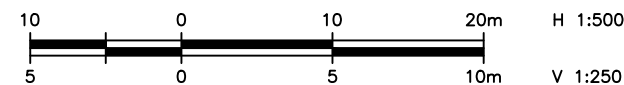

SECTION B-B (18+900)

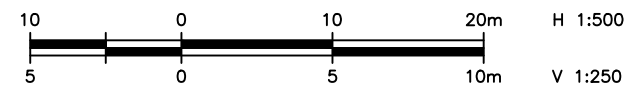

Pavement logs have been modified for consistency with foundation naming conventions.

METRIC
DIMENSIONS ARE IN METRES
AND/OR MILLIMETRES
UNLESS OTHERWISE SHOWN



CONT No
WP No

HIGHWAY 17 TWINNING
DEEP CUTS
DEEP CUT B
BOREHOLE LOCATIONS AND SOIL STRATA

SHEET

Ontario



KEYPLAN

LEGEND

●	Foundation Borehole
○	Pavement Investigation Data Point
N	Blows /0.3m (Std Pen Test, 475J/blow)
CONE	Blows /0.3m (60° Cone, 475J/blow)
PH	Pressure, Hydraulic
≡	Water Level
≡	Head Artesian Water
≡	Piezometer
90%	Rock Quality Designation (RQD)
A/R	Auger Refusal

NO	ELEVATION	NORTHING	EASTING
B-DC-2	153.7	5 039 505.1	291 518.7
B-DC-4	159.1	5 039 379.9	291 551.8
17B-66B	153.4	5 039 526.6	291 507.6
17B-66C	152.4	5 039 521.8	291 493.0
17B-73A	150.0	5 039 389.7	291 574.4
17B-73B	156.5	5 039 381.4	291 560.2
17B-73C	159.9	5 039 377.9	291 545.8
17B-73RO1	163.0	5 039 371.9	291 529.5
97B	147.6	5 039 508.4	291 567.6

-NOTES-

- The boundaries between soil strata have been established only at Borehole locations. Between Boreholes the boundaries are assumed from geological evidence.
- This drawing is for subsurface information only. Structural elements, surface details and features are for conceptual illustration.
- Coordinate system is MTM NAD 83 Zone 9.

GEOCRES No. 31F-232

REVISIONS	DATE	BY	DESCRIPTION
DESIGN	DJP	CHK	FG
CODE	LOAD	DATE	JUL 2022
DRAWN	MFA	CHK	PKC
SITE	STRUCT	DWG	2

METRIC
DIMENSIONS ARE IN METRES
AND/OR MILLIMETRES
UNLESS OTHERWISE SHOWN



CONT No
WP No





HIGHWAY 17 TWINNING
DEEP CUTS
DEEP CUT B
BOREHOLE LOCATIONS AND SOIL STRATA

SHEET



KEYPLAN

LEGEND

	Foundation Borehole
	Pavement Investigation Data Point
N	Blows /0.3m (Std Pen Test, 475J/blow)
CONE	Blows /0.3m (60° Cone, 475J/blow)
PH	Pressure, Hydraulic
	Water Level
	Head Artesian Water
	Piezometer
90%	Rock Quality Designation (RQD)
A/R	Auger Refusal

[illegible]

-NOTES-

- 1) The boundaries between soil strata have been established only at Borehole locations. Between Boreholes the boundaries are assumed from geological evidence.
- 2) This drawing is for subsurface information only. Structural elements, surface details and features are for conceptual illustration.
- 3) Coordinate system is MTM NAD 83 Zone 9.

GEOCRES No. 31F-232

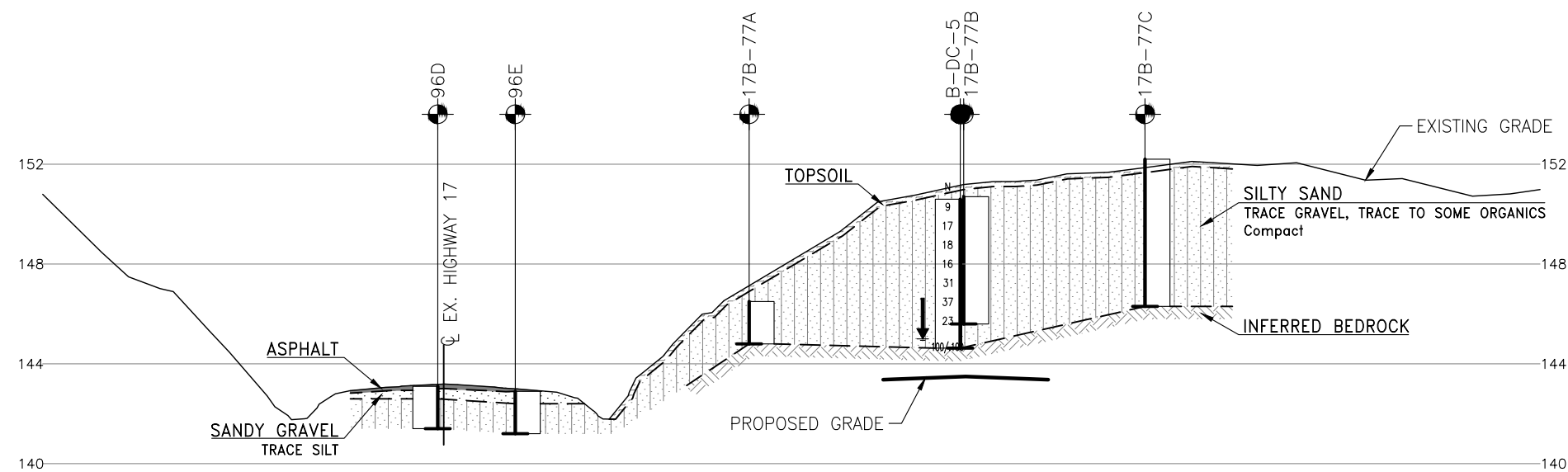

SECTION C-C (18+981)

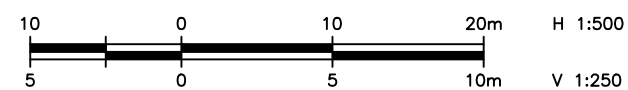

Pavement logs have been modified for consistency with foundation naming conventions.
--

REVISIONS								
	DATE	BY	DESCRIPTION					
DESIGN	DJP	CHK	FG	CODE	LOAD	DATE	JUL 2022	
DRAWN	MFA	CHK	PKC	SITE	STRUCT	DWG	3	

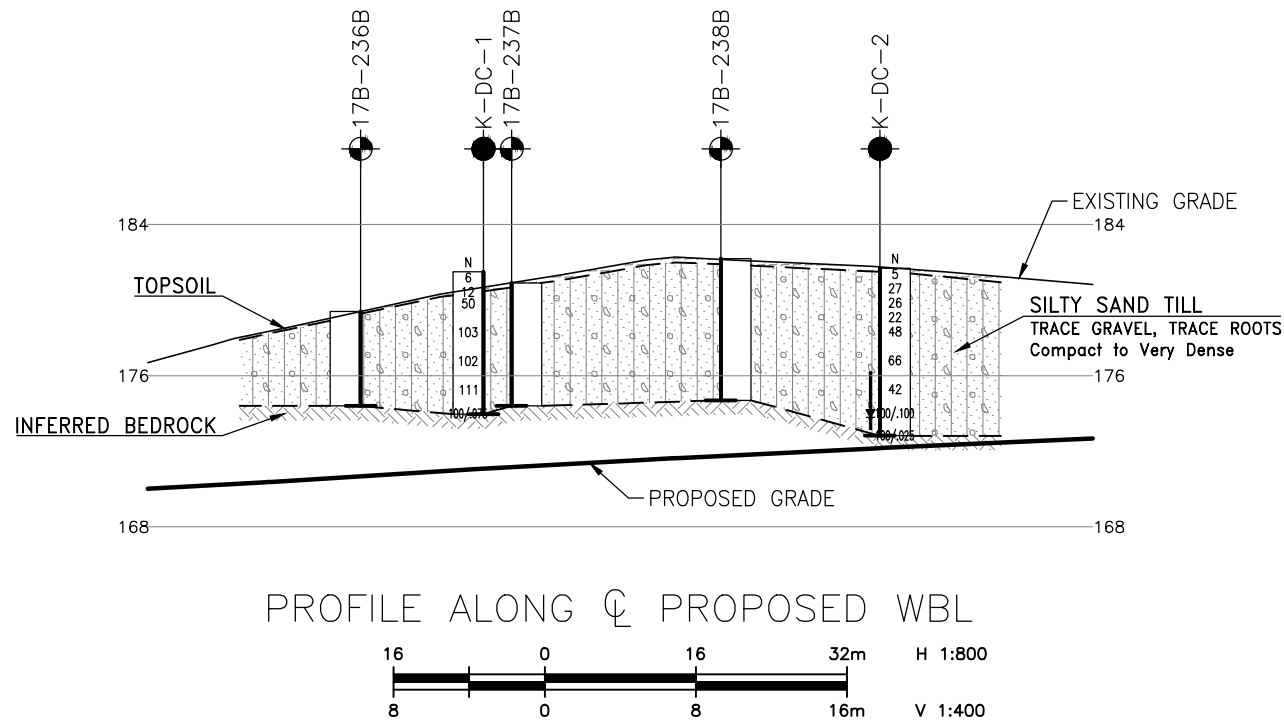
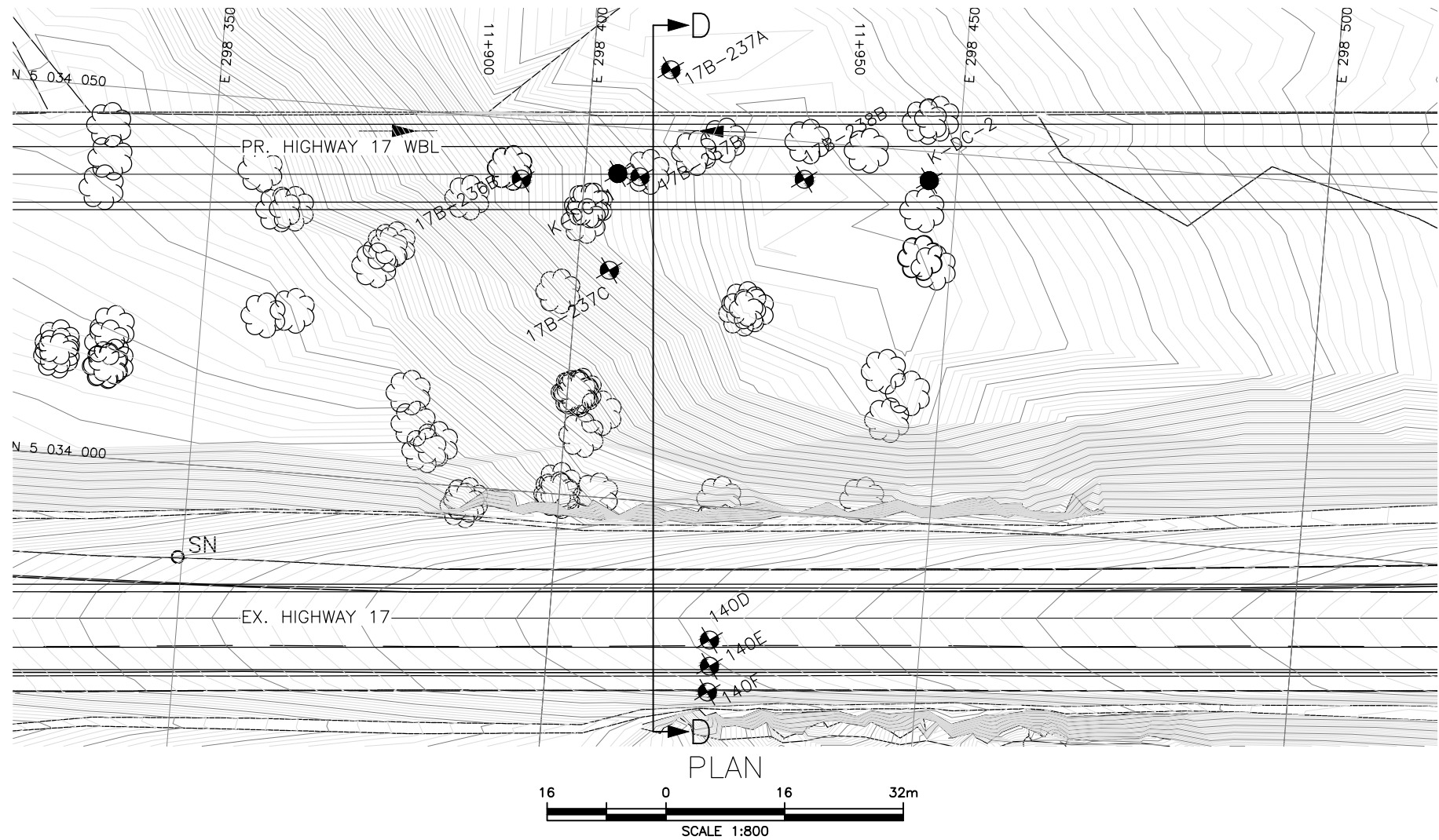

Pavement logs have been modified for consistency with foundation naming conventions.

METRIC
DIMENSIONS ARE IN METRES
AND/OR MILLIMETRES
UNLESS OTHERWISE SHOWN

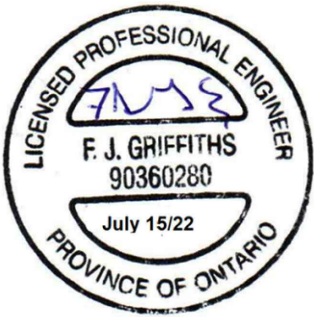

CONT No
WP No

HIGHWAY 17 TWINNING
DEEP CUTS
DEEP CUT K
BOREHOLE LOCATIONS AND SOIL STRATA

Ontario

THURBER ENGINEERING LTD.



KEYPLAN

LEGEND

●	Foundation Borehole
⊙	Pavement Investigation Data Point
N	Blows /0.3m (Std Pen Test, 475J/blow)
CONE	Blows /0.3m (60° Cone, 475J/blow)
PH	Pressure, Hydraulic
≡	Water Level
≡	Head Artesian Water
≡	Piezometer
90%	Rock Quality Designation (RQD)
A/R	Auger Refusal

NO	ELEVATION	NORTHING	EASTING
K-DC-1	181.5	5 034 043.7	298 404.4
K-DC-2	181.7	5 034 046.1	298 446.3
17B-236B	179.4	5 034 041.9	298 391.5
17B-237A	181.7	5 034 058.2	298 410.4
17B-237B	180.9	5 034 043.5	298 407.4
17B-237C	180.0	5 034 030.6	298 404.3
17B-238B	182.2	5 034 044.9	298 429.5
140D	173.1	5 033 982.0	298 421.7
140E	173.0	5 033 978.5	298 422.0
140F	172.7	5 033 975.0	298 422.0

-NOTES-

- The boundaries between soil strata have been established only at Borehole locations. Between Boreholes the boundaries are assumed from geological evidence.
- This drawing is for subsurface information only. Structural elements, surface details and features are for conceptual illustration.
- Coordinate system is MTM NAD 83 Zone 9.

GEOCRES No. 31F-232

REVISIONS	DATE	BY	DESCRIPTION
DESIGN	DJP	CHK FG	CODE
DRAWN	MFA	CHK PKC	SITE
LOAD	DATE	JUL 2022	
STRUCT	DWG	4	

METRIC
DIMENSIONS ARE IN METRES
AND/OR MILLIMETRES
UNLESS OTHERWISE SHOWN

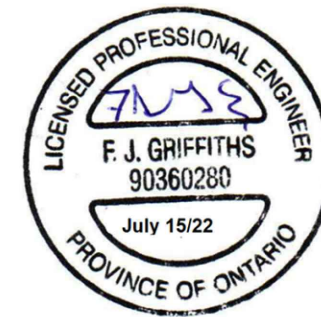

CONT No
WP No

HIGHWAY 17 TWINNING
DEEP CUTS
DEEP CUT K
BOREHOLE LOCATIONS AND SOIL STRATA





SHEET

Ontario 



KEYPLAN

LEGEND

	Foundation Borehole
	Pavement Investigation Data Point
N	Blows /0.3m (Std Pen Test, 475J/blow)
CONE	Blows /0.3m (60° Cone, 475J/blow)
PH	Pressure, Hydraulic
	Water Level
	Head Artesian Water
	Piezometer
90%	Rock Quality Designation (RQD)
A/R	Auger Refusal

NO	ELEVATION	NORTHING	EASTING
K-DC-1	181.5	5 034 043.7	298 404.4
17B-237A	181.7	5 034 058.2	298 410.4
17B-237B	180.9	5 034 043.5	298 407.4
17B-237C	180.0	5 034 030.6	298 404.3
140D	173.1	5 033 982.0	298 421.7
140E	173.0	5 033 978.5	298 422.0
140F	172.7	5 033 975.0	298 422.0

-NOTES-

- 1) The boundaries between soil strata have been established only at Borehole locations. Between Boreholes the boundaries are assumed from geological evidence.
- 2) This drawing is for subsurface information only. Structural elements, surface details and features are for conceptual illustration.
- 3) Coordinate system is MTM NAD 83 Zone 9.

GEOCRES No. 31F-232

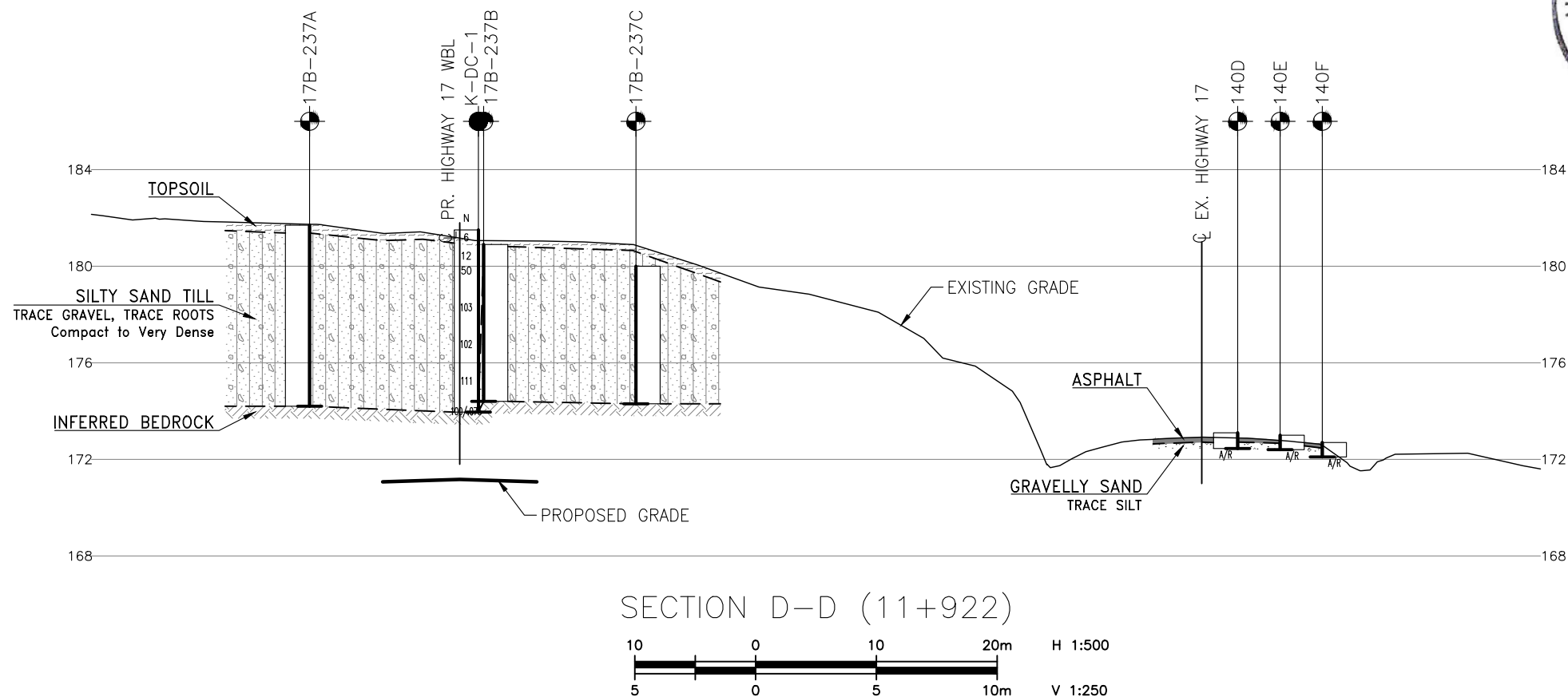

Pavement logs have been modified for consistency with foundation naming conventions.
--

REVISIONS									
	DATE	BY	DESCRIPTION						
DESIGN	DJP	CHK FG	CODE	LOAD		DATE	JUL 2022		
DRAWN	MFA	CHK PKC	SITE	STRUCT	DWG	5			

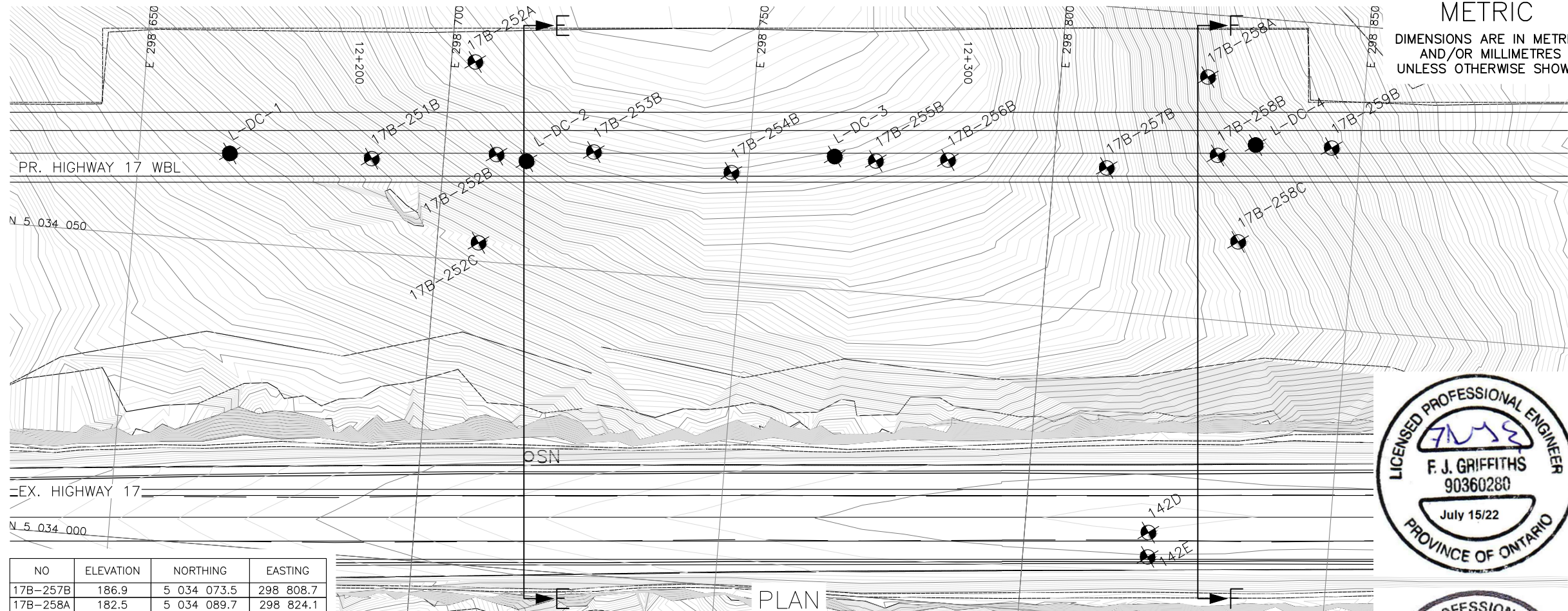

NO	ELEVATION	NORTHING	EASTING
17B-257B	186.9	5 034 073.5	298 808.7
17B-258A	182.5	5 034 089.7	298 824.1
17B-258B	183.5	5 034 077.0	298 826.7
17B-258C	184.5	5 034 063.1	298 831.2
17B-259B	180.4	5 034 079.7	298 845.3
142D	177.6	5 034 014.3	298 820.3
142E	177.5	5 034 010.3	298 820.5

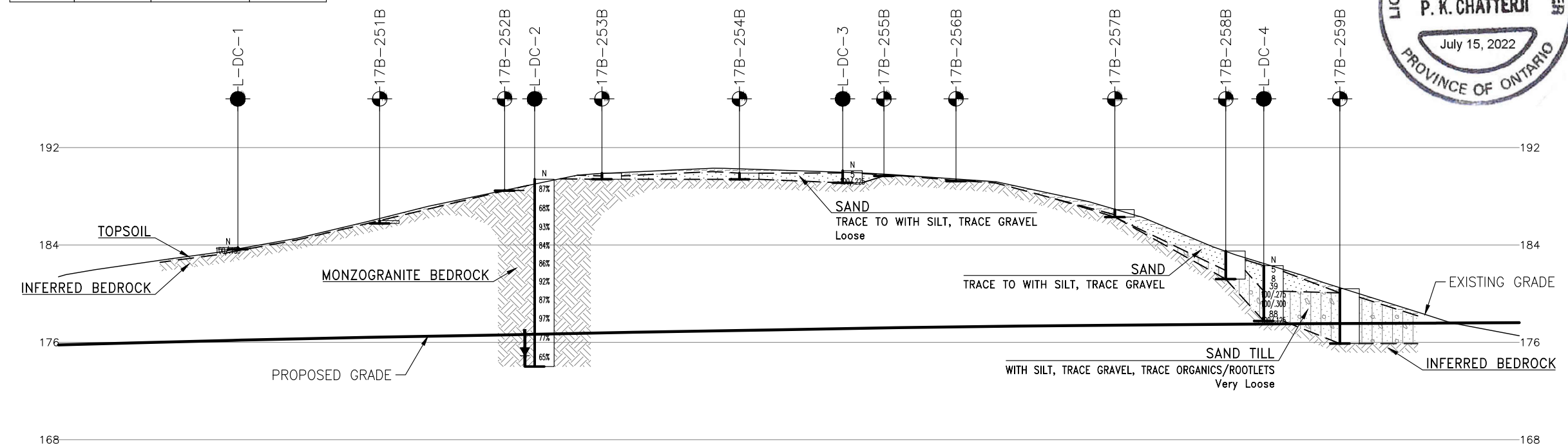

PROFILE ALONG Q PROPOSED WBL



H 1:800
V 1:400

Pavement logs have been modified for consistency with foundation naming conventions.

METRIC

DIMENSIONS ARE IN METRES
AND/OR MILLIMETRES
UNLESS OTHERWISE SHOWN

CONT No
WP No

HIGHWAY 17 TWINNING
DEEP CUTS
DEEP CUT L
BOREHOLE LOCATIONS AND SOIL STRATA

Ontario

THURBER ENGINEERING LTD.



KEYPLAN

LEGEND

●	Foundation Borehole
●	Pavement Investigation Data Point
N	Blows /0.3m (Std Pen Test, 475J/blow)
CONE	Blows /0.3m (60° Cone, 475J/blow)
PH	Pressure, Hydraulic
W	Water Level
W	Head Artesian Water
P	Piezometer
90%	Rock Quality Designation (RQD)
A/R	Auger Refusal

NO	ELEVATION	NORTHING	EASTING
L-DC-1	183.8	5 034 064.4	298 664.9
L-DC-2	189.4	5 034 067.0	298 713.6
L-DC-3	190.1	5 034 071.8	298 764.0
L-DC-4	182.3	5 034 079.2	298 832.8
17B-251B	186.0	5 034 065.4	298 688.2
17B-252A	190.1	5 034 082.6	298 703.9
17B-252B	188.5	5 034 067.7	298 708.6
17B-252C	185.4	5 034 053.0	298 706.8
17B-253B	189.9	5 034 069.4	298 724.5
17B-254B	189.9	5 034 067.8	298 747.3
17B-255B	189.7	5 034 071.6	298 770.8
17B-256B	189.3	5 034 072.7	298 782.6

NOTES

- The boundaries between soil strata have been established only at Borehole locations. Between Boreholes the boundaries are assumed from geological evidence.
- This drawing is for subsurface information only. Structural elements, surface details and features are for conceptual illustration.
- Coordinate system is MTM NAD 83 Zone 9.

GEOCRES No. 31F-232

REVISIONS	DATE	BY	DESCRIPTION
DESIGN	DJP	CHK FG	CODE
DRAWN	MFA	CHK PKC	SITE
LOAD	STRUCT	DATE	JUL 2022
DWG	6		

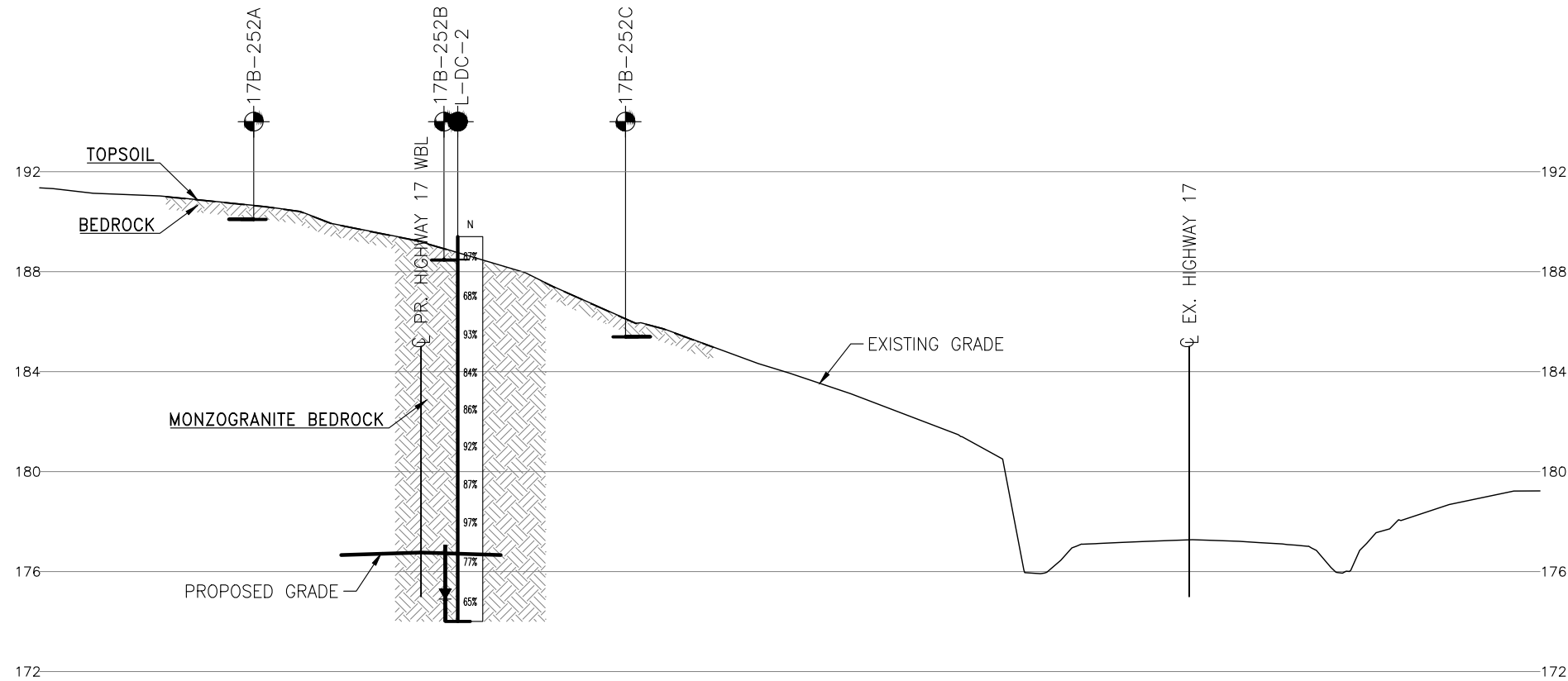

SECTION E-E (12+227)

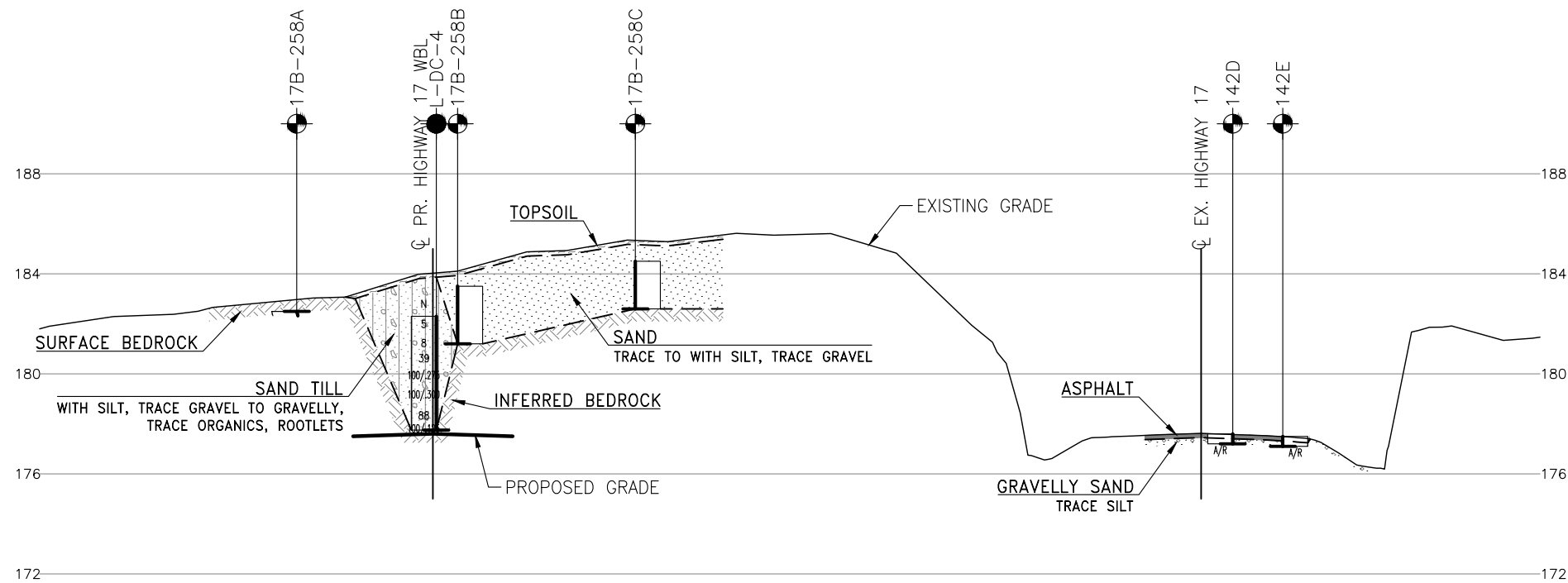
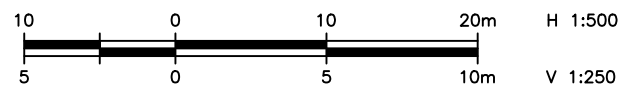

SECTION F-F (12+338)

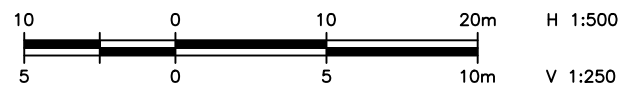

Pavement logs have been modified for consistency with foundation naming conventions.

METRIC
DIMENSIONS ARE IN METRES
AND/OR MILLIMETRES
UNLESS OTHERWISE SHOWN

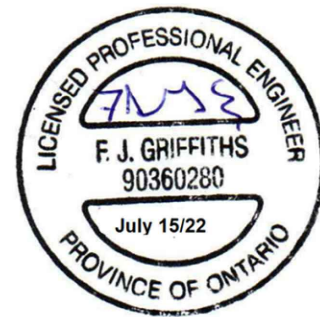

CONT No
WP No

HIGHWAY 17 TWINNING
DEEP CUTS
DEEP CUT L
BOREHOLE LOCATIONS AND SOIL STRATA

SHEET

Ontario



KEYPLAN

LEGEND

●	Foundation Borehole
○	Pavement Investigation Data Point
N	Blows /0.3m (Std Pen Test, 475J/blow)
CONE	Blows /0.3m (60° Cone, 475J/blow)
PH	Pressure, Hydraulic
≡	Water Level
≡	Head Artesian Water
≡	Piezometer
90%	Rock Quality Designation (RQD)
A/R	Auger Refusal

NO	ELEVATION	NORTHING	EASTING
L-DC-2	189.4	5 034 067.0	298 713.6
L-DC-4	182.3	5 034 079.2	298 832.8
17B-252A	190.1	5 034 082.6	298 703.9
17B-252B	188.5	5 034 067.7	298 708.6
17B-252C	185.4	5 034 053.0	298 706.8
17B-258A	182.5	5 034 089.7	298 824.1
17B-258B	183.5	5 034 077.0	298 826.7
17B-258C	184.5	5 034 063.1	298 831.2
142D	177.6	5 034 014.3	298 820.3
142E	177.5	5 034 010.3	298 820.5

NOTES

- The boundaries between soil strata have been established only at Borehole locations. Between Boreholes the boundaries are assumed from geological evidence.
- This drawing is for subsurface information only. Structural elements, surface details and features are for conceptual illustration.
- Coordinate system is MTM NAD 83 Zone 9.

GEOCRES No. 31F-232

REVISIONS	DATE	BY	DESCRIPTION
DESIGN	DJP	CHK	FG
CODE	LOAD	DATE	JUL 2022
DRAWN	MFA	CHK	PKC
SITE	STRUCT	DWG	7

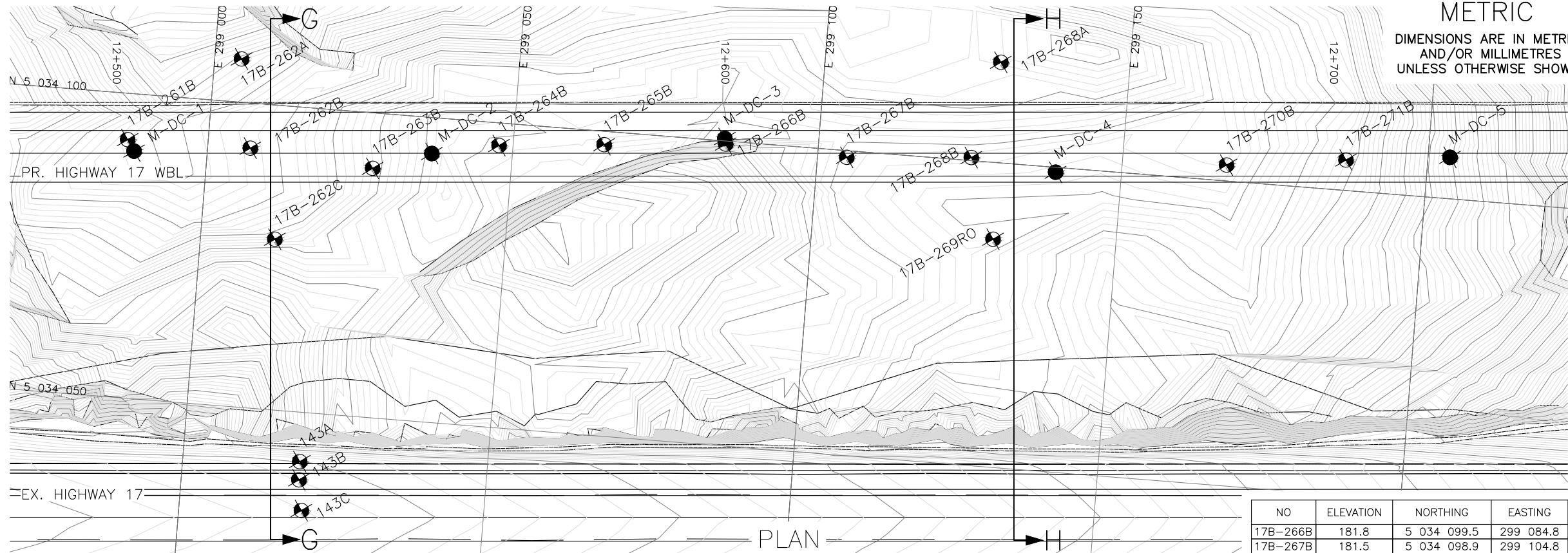

NO	ELEVATION	NORTHING	EASTING
17B-266B	181.8	5 034 099.5	299 084.8
17B-267B	181.5	5 034 098.9	299 104.8
17B-268A	182.2	5 034 116.5	299 128.8
17B-268B	181.3	5 034 100.5	299 125.2
17B-269RO	181.1	5 034 087.4	299 129.8
17B-270B	181.4	5 034 102.6	299 167.1
17B-271B	180.1	5 034 105.0	299 186.6
143A	176.5	5 034 041.9	299 019.2
143B	176.6	5 034 038.9	299 019.3
143C	176.7	5 034 033.9	299 020.1

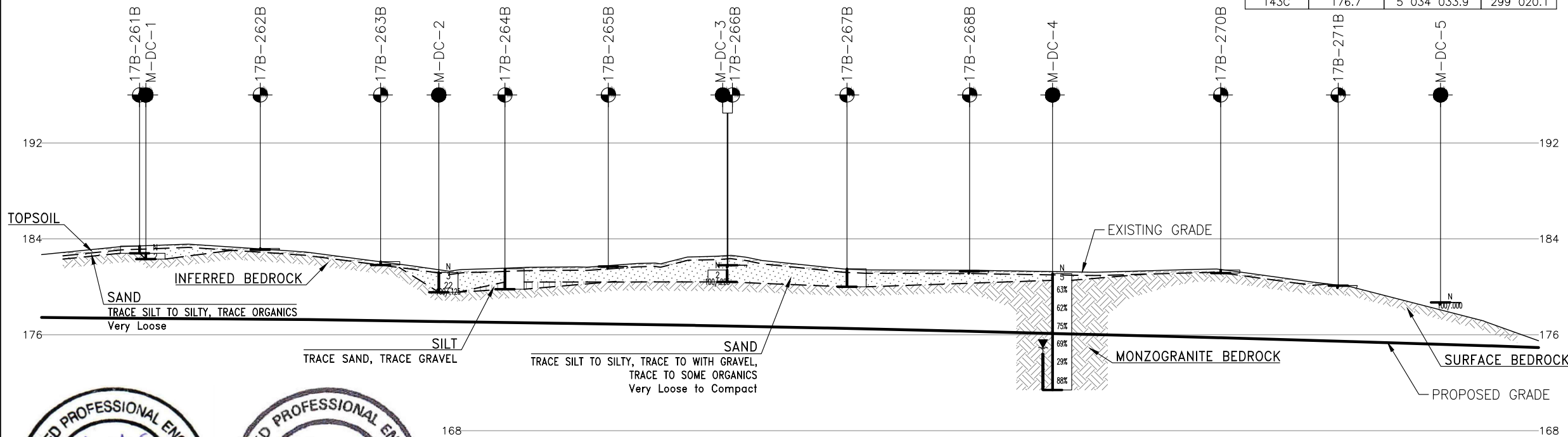

PROFILE ALONG Q PROPOSED WBL



H 1:800
V 1:400

Pavement logs have been modified for consistency with foundation naming conventions.

METRIC

DIMENSIONS ARE IN METRES
AND/OR MILLIMETRES
UNLESS OTHERWISE SHOWN

CONT No
WP No

HIGHWAY 17 TWINNING
DEEP CUTS
DEEP CUT M
BOREHOLE LOCATIONS AND SOIL STRATA

Ontario

THURBER ENGINEERING LTD.



KEYPLAN

LEGEND

- Foundation Borehole
- Pavement Investigation Data Point
- Blows /0.3m (Std Pen Test, 475J/blow)
- Blows /0.3m (60° Cone, 475J/blow)
- Pressure, Hydraulic
- Water Level
- Head Artesian Water
- Piezometer
- Rock Quality Designation (RQD)
- Auger Refusal

NO	ELEVATION	NORTHING	EASTING
M-DC-1	182.8	5 034 090.6	298 988.0
M-DC-2	181.2	5 034 094.1	299 036.8
M-DC-3	181.4	5 034 100.4	299 084.6
M-DC-4	181.1	5 034 099.2	299 139.2
M-DC-5	178.7	5 034 106.8	299 203.6
17B-261B	183.4	5 034 092.4	298 986.8
17B-262A	184.0	5 034 107.1	299 004.4
17B-262B	183.2	5 034 092.6	299 007.0
17B-262C	182.3	5 034 078.0	299 012.2
17B-263B	182.1	5 034 090.9	299 027.3
17B-264B	181.5	5 034 096.3	299 047.7
17B-265B	181.7	5 034 097.8	299 064.9

NOTES

- The boundaries between soil strata have been established only at Borehole locations. Between Boreholes the boundaries are assumed from geological evidence.
- This drawing is for subsurface information only. Structural elements, surface details and features are for conceptual illustration.
- Coordinate system is MTM NAD 83 Zone 9.

GEOCRES No. 31F-232

REVISIONS	DATE	BY	DESCRIPTION
DESIGN	DJP	CHK	FG
DRAWN	MFA	CHK	PKC
CODE	LOAD	DATE	JUL 2022
SITE	STRUCT	DWG	8

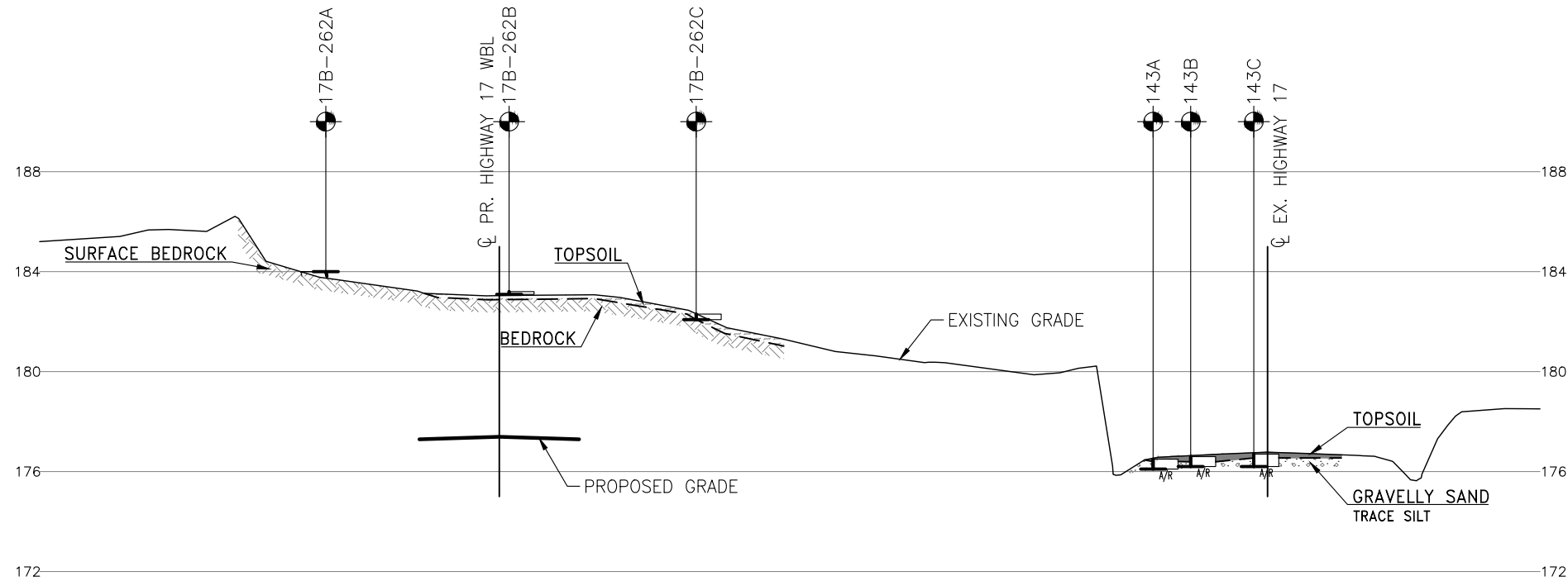

SECTION G-G (12+525)

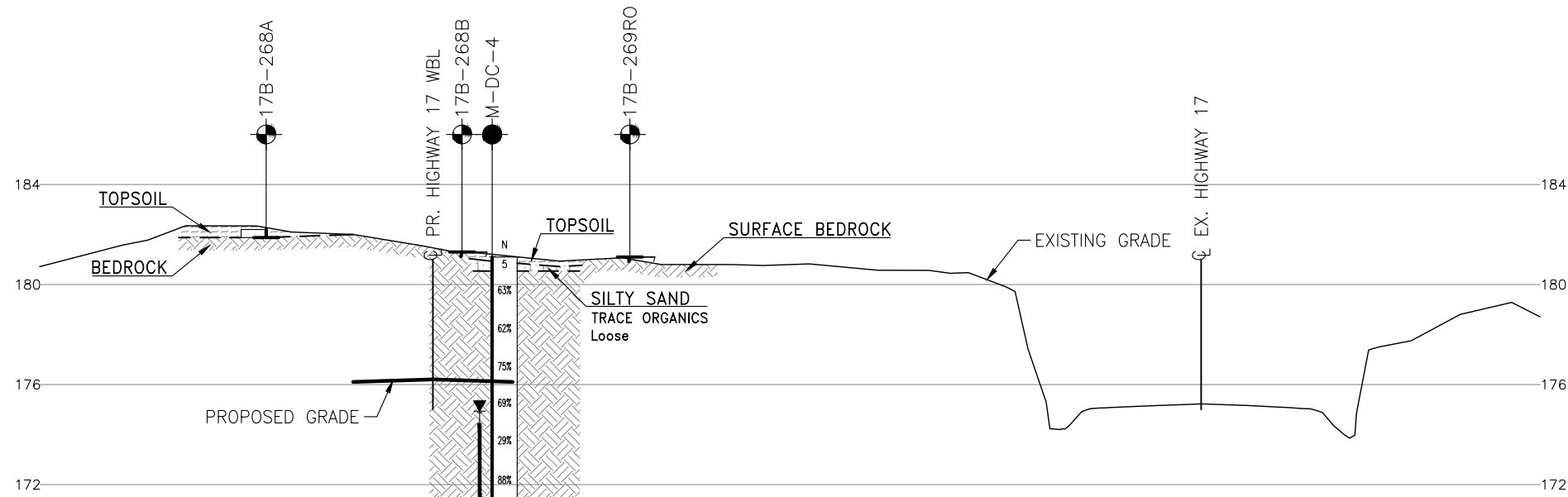
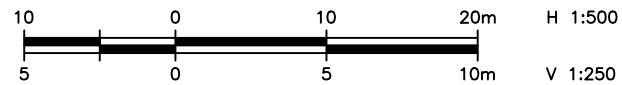

SECTION H-H (12+647)

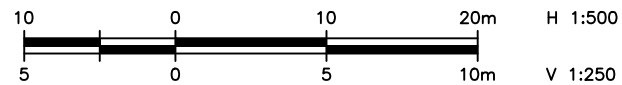

Pavement logs have been modified for consistency with foundation naming conventions.

METRIC
DIMENSIONS ARE IN METRES
AND/OR MILLIMETRES
UNLESS OTHERWISE SHOWN



CONT No
WP No

HIGHWAY 17 TWINNING
DEEP CUTS
DEEP CUT M
BOREHOLE LOCATIONS AND SOIL STRATA

SHEET

Ontario



KEYPLAN

LEGEND

	Foundation Borehole
	Pavement Investigation Data Point
N	Blows /0.3m (Std Pen Test, 475J/blow)
CONE	Blows /0.3m (60° Cone, 475J/blow)
PH	Pressure, Hydraulic
	Water Level
	Head Artesian Water
	Piezometer
90%	Rock Quality Designation (RQD)
A/R	Auger Refusal

NO	ELEVATION	NORTHING	EASTING
M-DC-4	181.1	5 034 099.2	299 139.2
17B-262A	184.0	5 034 107.1	299 004.4
17B-262B	183.2	5 034 092.6	299 007.0
17B-262C	182.3	5 034 078.0	299 012.2
17B-268A	182.2	5 034 116.5	299 128.8
17B-268B	181.3	5 034 100.5	299 125.2
17B-269RO	181.1	5 034 087.4	299 129.8
143A	176.5	5 034 041.9	299 019.2
143B	176.6	5 034 038.9	299 019.3
143C	176.7	5 034 033.9	299 020.1

-NOTES-

- The boundaries between soil strata have been established only at Borehole locations. Between Boreholes the boundaries are assumed from geological evidence.
- This drawing is for subsurface information only. Structural elements, surface details and features are for conceptual illustration.
- Coordinate system is MTM NAD 83 Zone 9.

GEOCRES No. 31F-232

REVISIONS	DATE	BY	DESCRIPTION
DESIGN	DJP	CHK FG	CODE
DRAWN	MFA	CHK PKC	SITE
LOAD	DATE	JUL 2022	
STRUCT	DWG	9	

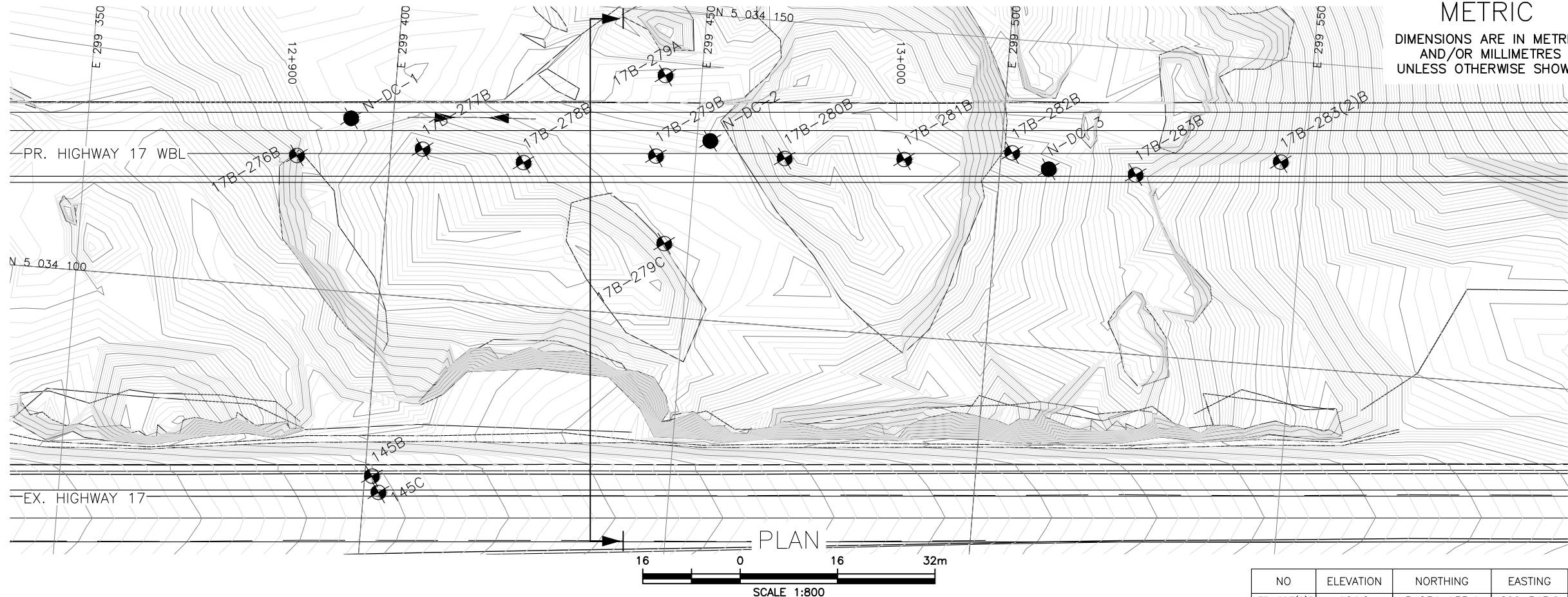

NO	ELEVATION	NORTHING	EASTING
17B-283(2)B	164.0	5 034 133.4	299 545.9
17B-283B	167.3	5 034 129.4	299 522.3
145B	100.0	5 034 070.1	299 401.2
145C	169.1	5 034 067.5	299 402.4

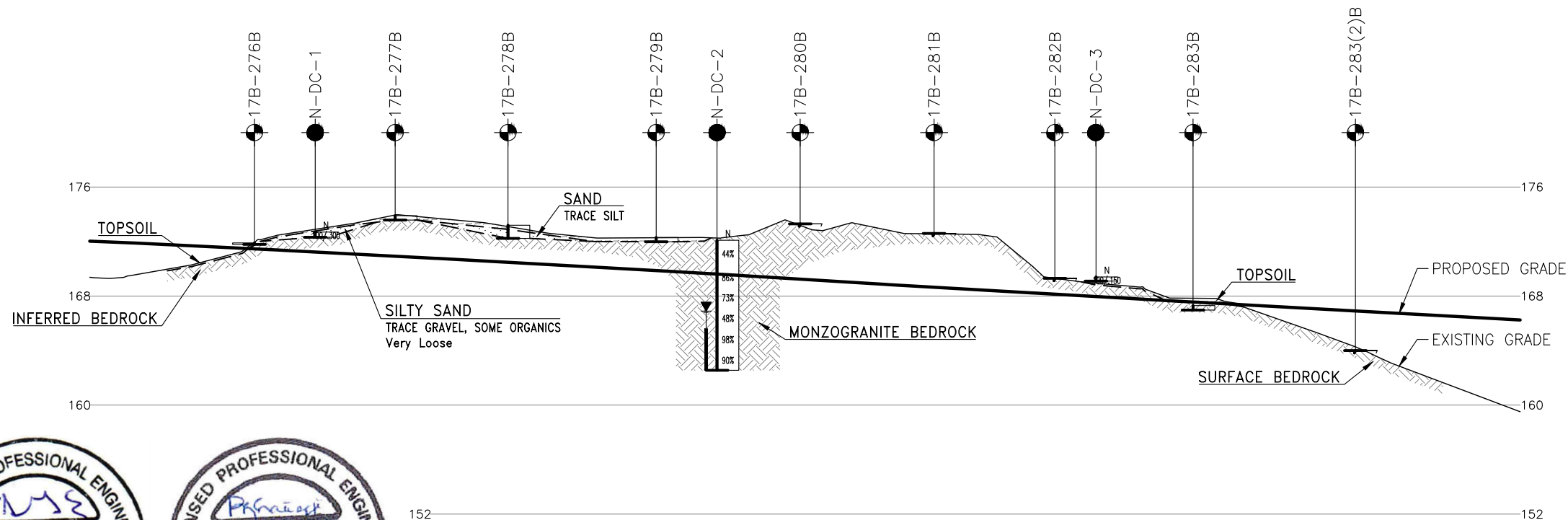

PROFILE ALONG C PROPOSED WBL

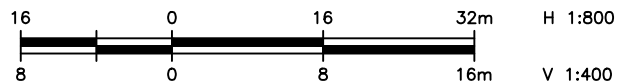

Pavement logs have been modified for consistency with foundation naming conventions.

METRIC

DIMENSIONS ARE IN METRES
AND/OR MILLIMETRES
UNLESS OTHERWISE SHOWN

CONT No
WP No

HIGHWAY 17 TWINNING
DEEP CUTS
DEEP CUT N
BOREHOLE LOCATIONS AND SOIL STRATA

Ontario



KEYPLAN

LEGEND

- Foundation Borehole
- Pavement Investigation Data Point
- N Blows /0.3m (Std Pen Test, 475J/blow)
- CONE Blows /0.3m (60° Cone, 475J/blow)
- PH Pressure, Hydraulic
- Water Level
- Head Artesian Water
- Piezometer
- 90% Rock Quality Designation (RQD)
- A/R Auger Refusal

NO	ELEVATION	NORTHING	EASTING
N-DC-1	172.7	5 034 128.4	299 393.1
N-DC-2	172.1	5 034 129.4	299 452.2
N-DC-3	169.4	5 034 129.2	299 508.0
17B-276B	171.9	5 034 121.6	299 384.7
17B-277B	173.9	5 034 124.3	299 405.2
17B-278B	173.2	5 034 123.4	299 421.9
17B-279A	172.0	5 034 139.5	299 444.0
17B-279B	172.3	5 034 126.2	299 443.5
17B-279C	172.9	5 034 112.0	299 446.0
17B-280B	173.3	5 034 127.5	299 464.6
17B-281B	172.6	5 034 128.9	299 484.2
17B-282B	169.3	5 034 131.4	299 501.8

NOTES

- The boundaries between soil strata have been established only at Borehole locations. Between Boreholes the boundaries are assumed from geological evidence.
- This drawing is for subsurface information only. Structural elements, surface details and features are for conceptual illustration.
- Coordinate system is MTM NAD 83 Zone 9.

GEOCRES No. 31F-232

REVISIONS																																																																																																																																																																																																																																																																																																																																																																																																																																																																																																																																																																																																																																																																																																																																																																																																																																																																																																																																																																																																																																																																																																																																																																																																																																																																																																																																																																																																																																																																																																																										
-----------	--	--	--	--	--	--	--	--	--	--	--	--	--	--	--	--	--	--	--	--	--	--	--	--	--	--	--	--	--	--	--	--	--	--	--	--	--	--	--	--	--	--	--	--	--	--	--	--	--	--	--	--	--	--	--	--	--	--	--	--	--	--	--	--	--	--	--	--	--	--	--	--	--	--	--	--	--	--	--	--	--	--	--	--	--	--	--	--	--	--	--	--	--	--	--	--	--	--	--	--	--	--	--	--	--	--	--	--	--	--	--	--	--	--	--	--	--	--	--	--	--	--	--	--	--	--	--	--	--	--	--	--	--	--	--	--	--	--	--	--	--	--	--	--	--	--	--	--	--	--	--	--	--	--	--	--	--	--	--	--	--	--	--	--	--	--	--	--	--	--	--	--	--	--	--	--	--	--	--	--	--	--	--	--	--	--	--	--	--	--	--	--	--	--	--	--	--	--	--	--	--	--	--	--	--	--	--	--	--	--	--	--	--	--	--	--	--	--	--	--	--	--	--	--	--	--	--	--	--	--	--	--	--	--	--	--	--	--	--	--	--	--	--	--	--	--	--	--	--	--	--	--	--	--	--	--	--	--	--	--	--	--	--	--	--	--	--	--	--	--	--	--	--	--	--	--	--	--	--	--	--	--	--	--	--	--	--	--	--	--	--	--	--	--	--	--	--	--	--	--	--	--	--	--	--	--	--	--	--	--	--	--	--	--	--	--	--	--	--	--	--	--	--	--	--	--	--	--	--	--	--	--	--	--	--	--	--	--	--	--	--	--	--	--	--	--	--	--	--	--	--	--	--	--	--	--	--	--	--	--	--	--	--	--	--	--	--	--	--	--	--	--	--	--	--	--	--	--	--	--	--	--	--	--	--	--	--	--	--	--	--	--	--	--	--	--	--	--	--	--	--	--	--	--	--	--	--	--	--	--	--	--	--	--	--	--	--	--	--	--	--	--	--	--	--	--	--	--	--	--	--	--	--	--	--	--	--	--	--	--	--	--	--	--	--	--	--	--	--	--	--	--	--	--	--	--	--	--	--	--	--	--	--	--	--	--	--	--	--	--	--	--	--	--	--	--	--	--	--	--	--	--	--	--	--	--	--	--	--	--	--	--	--	--	--	--	--	--	--	--	--	--	--	--	--	--	--	--	--	--	--	--	--	--	--	--	--	--	--	--	--	--	--	--	--	--	--	--	--	--	--	--	--	--	--	--	--	--	--	--	--	--	--	--	--	--	--	--	--	--	--	--	--	--	--	--	--	--	--	--	--	--	--	--	--	--	--	--	--	--	--	--	--	--	--	--	--	--	--	--	--	--	--	--	--	--	--	--	--	--	--	--	--	--	--	--	--	--	--	--	--	--	--	--	--	--	--	--	--	--	--	--	--	--	--	--	--	--	--	--	--	--	--	--	--	--	--	--	--	--	--	--	--	--	--	--	--	--	--	--	--	--	--	--	--	--	--	--	--	--	--	--	--	--	--	--	--	--	--	--	--	--	--	--	--	--	--	--	--	--	--	--	--	--	--	--	--	--	--	--	--	--	--	--	--	--	--	--	--	--	--	--	--	--	--	--	--	--	--	--	--	--	--	--	--	--	--	--	--	--	--	--	--	--	--	--	--	--	--	--	--	--	--	--	--	--	--	--	--	--	--	--	--	--	--	--	--	--	--	--	--	--	--	--	--	--	--	--	--	--	--	--	--	--	--	--	--	--	--	--	--	--	--	--	--	--	--	--	--	--	--	--	--	--	--	--	--	--	--	--	--	--	--	--	--	--	--	--	--	--	--	--	--	--	--	--	--	--	--	--	--	--	--	--	--	--	--	--	--	--	--	--	--	--	--	--	--	--	--	--	--	--	--	--	--	--	--	--	--	--	--	--	--	--	--	--	--	--	--	--	--	--	--	--	--	--	--	--	--	--	--	--	--	--	--	--	--	--	--	--	--	--	--	--	--	--	--	--	--	--	--	--	--	--	--	--	--	--	--	--	--	--	--	--	--	--	--	--	--	--	--	--	--	--	--	--	--	--	--	--	--	--	--	--	--	--	--	--	--	--	--	--	--	--	--	--	--	--	--	--	--	--	--	--	--	--	--	--	--	--	--	--	--	--	--	--	--	--	--	--	--	--	--	--	--	--	--	--	--	--	--	--	--	--	--	--	--	--	--	--	--	--	--	--	--	--	--	--	--	--	--	--	--	--	--	--	--	--	--	--	--	--	--	--	--	--	--	--	--	--	--	--	--	--	--	--	--	--	--	--	--	--	--	--	--	--	--	--	--	--	--	--	--	--	--	--	--	--	--	--	--	--	--	--	--	--	--	--	--	--	--	--	--	--	--	--	--	--	--	--	--	--	--	--	--	--	--	--	--	--	--	--	--	--	--	--	--	--	--	--	--	--	--	--	--	--	--	--	--	--	--	--	--	--	--	--	--	--	--	--	--	--	--	--	--	--	--	--	--	--	--	--	--	--	--	--	--	--	--	--	--	--	--	--	--	--	--	--	--	--	--	--	--	--	--	--	--	--	--	--	--	--	--	--	--	--	--	--	--	--	--	--	--	--	--	--	--	--	--	--	--	--	--	--	--	--	--	--	--	--	--	--	--	--	--	--	--	--	--	--	--	--	--	--	--	--	--	--	--	--	--	--	--	--	--	--	--	--	--	--	--	--	--	--	--	--	--	--	--	--	--	--	--	--	--	--	--	--	--	--	--	--	--	--	--	--	--	--	--	--	--	--	--	--	--	--	--	--	--	--	--	--	--	--	--	--	--	--	--	--	--	--	--	--	--	--	--	--	--	--	--	--	--	--	--	--	--	--	--	--	--	--	--	--	--	--	--	--	--	--	--	--	--	--	--	--	--	--	--	--	--	--	--	--	--	--	--	--	--	--	--	--	--	--	--	--	--	--	--	--	--	--	--	--	--	--	--	--	--	--	--	--	--	--	--	--	--	--	--	--	--	--	--	--	--	--	--	--	--	--	--	--	--	--	--	--	--	--	--	--	--	--	--	--	--	--	--	--	--	--	--	--	--	--	--	--	--	--	--	--	--	--	--	--	--	--	--	--	--	--	--	--	--	--	--	--	--	--	--	--	--	--	--	--	--	--	--	--	--	--	--	--	--	--	--	--	--	--	--	--	--	--	--	--	--	--	--	--	--	--	--	--	--	--	--	--	--	--	--	--	--	--	--	--	--	--	--	--	--	--	--	--	--	--	--	--	--	--	--	--	--	--	--	--	--	--	--	--	--	--	--	--	--	--	--	--	--	--	--	--	--	--	--	--	--	--	--	--	--	--	--	--	--	--	--	--

METRIC
DIMENSIONS ARE IN METRES
AND/OR MILLIMETRES
UNLESS OTHERWISE SHOWN



CONT No
WP No

HIGHWAY 17 TWINNING
DEEP CUTS
DEEP CUT N
BOREHOLE LOCATIONS AND SOIL STRATA

SHEET





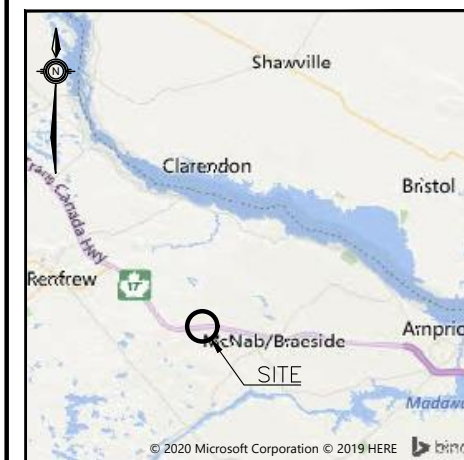

THURBER ENGINEERING LTD.



KEYPLAN

LEGEND

	Foundation Borehole
	Pavement Investigation Data Point
N	Blows /0.3m (Std Pen Test, 475J/blow)
CONE	Blows /0.3m (60° Cone, 475J/blow)
PH	Pressure, Hydraulic
	Water Level
	Head Artesian Water
	Piezometer
90%	Rock Quality Designation (RQD)
A/R	Auger Refusal

NO	ELEVATION	NORTHING	EASTING
N-DC-2	172.1	5 034 129.4	299 452.
17B-279A	172.0	5 034 139.5	299 444.
17B-279B	172.3	5 034 126.2	299 443.
17B-279C	172.9	5 034 112.0	299 446.
145B	100.0	5 034 070.1	299 401.
145C	169.1	5 034 067.5	299 402.

-NOTES-

- 1) The boundaries between soil strata have been established only at Borehole locations. Between Boreholes the boundaries are assumed from geological evidence.
- 2) This drawing is for subsurface information only. Structural elements, surface details and features are for conceptual illustration.
- 3) Coordinate system is MTM NAD 83 Zone 9.

GEOCRES No. 31F-232

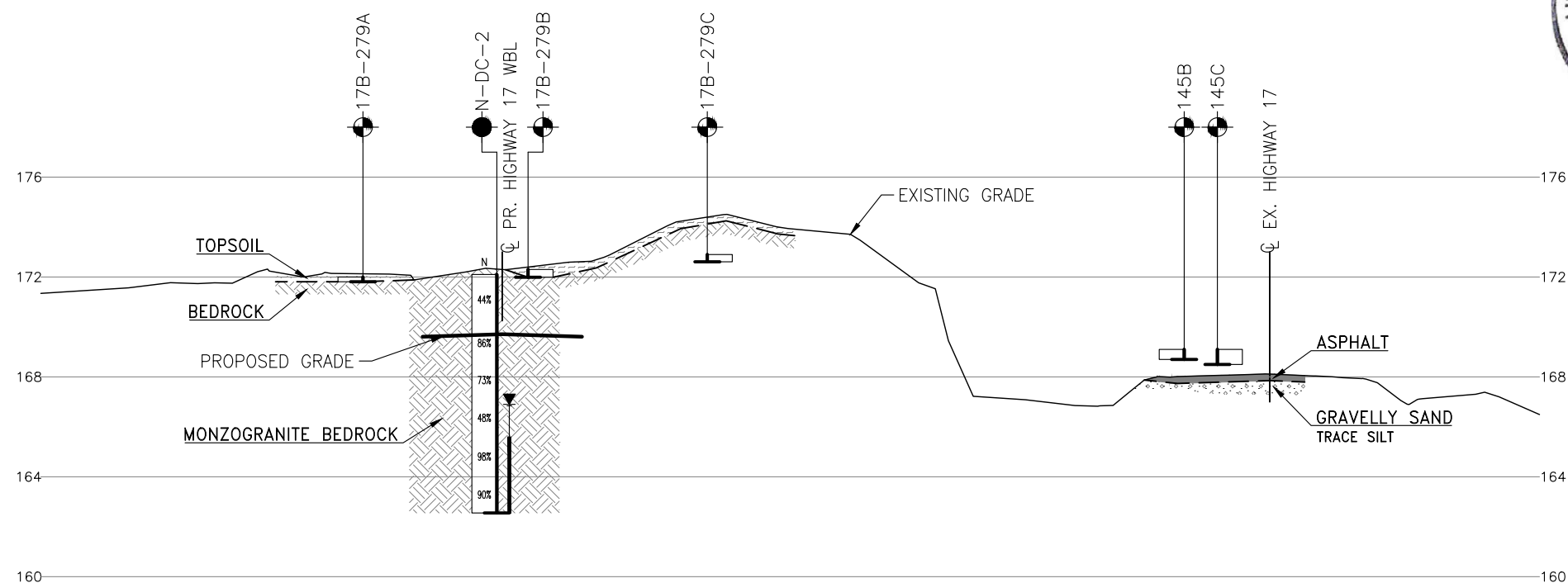

SECTION 1-1 (12+949)

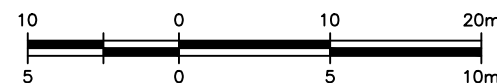

H 1:500

V 1:250

Pavement logs have been modified for consistency with foundation naming conventions.
--

REVISIONS									
	DATE	BY	DESCRIPTION						
DESIGN	DJP	CHK FG	CODE	LOAD	DATE	JUL 202			
DRAWN	MFA	CHK PKC	SITE	STRUCT	DWG	11			



Appendix B.

Record of Borehole Sheets



SYMBOLS, ABBREVIATIONS AND TERMS USED ON TEST HOLE RECORDS

TERMINOLOGY DESCRIBING COMMON SOIL GENESIS

Topsoil	mixture of soil and humus capable of supporting vegetative growth
Peat	mixture of fragments of decayed organic matter
Till	unstratified glacial deposit which may include particles ranging in sizes from clay to boulder
Fill	material below the surface identified as placed by humans (excluding buried services)

TERMINOLOGY DESCRIBING SOIL STRUCTURE:

Desiccated	having visible signs of weathering by oxidization of clay materials, shrinkage cracks, etc.
Fissured	having cracks, and hence a blocky structure
Varved	composed of alternating layers of silt and clay
Stratified	composed of alternating successions of different soil types, e.g. silt and sand
Layer	> 75 mm in thickness
Seam	2 mm to 75 mm in thickness
Parting	< 2 mm in thickness

RECOVERY:

For soil samples, the recovery is recorded as the length of the soil sample recovered.

N-VALUE:

Numbers in this column are the field results of the Standard Penetration Test: the number of blows of a 63.5 kg hammer falling 0.76 m, required to drive a 50 mm O.D. split spoon sampler 0.3 m into undisturbed soil. For samples where insufficient penetration was achieved and N-value cannot be presented, the number of blows are reported over the sampler penetration in millimetres (e.g. 50/75).

DYNAMIC CONE PENETRATION TEST (DCPT):

Dynamic cone penetration tests are performed using a standard 60 degree apex cone connected to an "A" size drill rods with the same standard fall height and weight as the Standard Penetration Test. The DCPT value is the number of blows of the hammer required to drive the cone 0.3 m into the soil. The DCPT is used as a probe to assess soil variability.



STRATA PLOT:

Strata plots symbolize the soil and bedrock description. They are combinations of the following basic symbols. The dimensions within the strata symbols are not indicative of the particle size, layer thickness, etc.



Boulders
Cobbles
Gravel Sand Silt Clay Organics Asphalt Concrete Fill Bedrock

TEXTURING CLASSIFICATION OF SOILS

Classification	Particle Size
Boulders	Greater than 200 mm
Cobbles	75 – 200 mm
Gravel	4.75 – 75 mm
Sand	0.075 – 4.75 mm
Silt	0.002 – 0.075 mm
Clay	Less than 0.002 mm

TERMS DESCRIBING CONSISTENCY (COHESIVE SOILS ONLY)

Descriptive Term	Undrained Shear Strength (kPa)
Very Soft	12 or less
Soft	12 – 25
Firm	25 – 50
Stiff	50 – 100
Very Stiff	100 – 200
Hard	Greater than 200

NOTE: Clay sensitivity is defined as the ratio of the undisturbed strength over the remolded strength.

SAMPLE TYPES

SS	Split spoon samples
ST	Shelby tube or thin wall tube
DP	Direct push sample
PS	Piston sample
BS	Bulk sample
WS	Wash sample
HQ, NQ, BQ etc.	Rock core sample obtained with the use of standard size diamond coring equipment

TERMS DESCRIBING CONSISTENCY (COHESIONLESS SOILS ONLY)

Descriptive Term	SPT “N” Value
Very Loose	Less than 4
Loose	4 – 10
Compact	10 – 30
Dense	30 – 50
Very Dense	Greater than 50

MODIFIED UNIFIED SOIL CLASSIFICATION

Major Divisions		Group Symbol	Typical Description
COARSE GRAINED SOIL	GRAVEL AND GRAVELLY SOILS	GW	Well-graded gravels or gravel-sand mixtures, little or no fines.
		GP	Poorly-graded gravels or gravel-sand mixtures, little or no fines.
		GM	Silty gravels, gravel-sand-silt mixtures.
		GC	Clayey gravels, gravel-sand-clay mixtures.
	SAND AND SANDY SOILS	SW	Well-graded sands or gravelly sands, little or no fines.
		SP	Poorly-graded sands or gravelly sands, little or no fines.
		SM	Silty sands, sand-silt mixtures.
		SC	Clayey sands, sand-clay mixtures.
FINE GRAINED SOILS	SILT AND CLAY SOILS $W_L < 35\%$	ML	Inorganic silts, very fine sands, rock flour, silty or clayey fine sands or clayey silts with slight plasticity.
		CL	Inorganic clays of low to medium plasticity, gravelly clays, sandy clays, silty clays, lean clays.
		OL	Organic silts and organic silty-clays of low plasticity.
	SILT AND CLAY SOILS $35\% < W_L < 50\%$	MI	Inorganic compressible fine sandy silt with clay of medium plasticity, clayey silts.
		CI	Inorganic clays of medium plasticity, silty clays.
		OI	Organic silty clays of medium plasticity.
	SILT AND CLAY SOILS $W_L > 50\%$	MH	Inorganic silts, micaceous or diatomaceous fine sandy of silty soils, elastic silts.
		CH	Inorganic clays of high plasticity, fat clays.
		OH	Organic clays of high plasticity, organic silts.
HIGHLY ORGANIC SOILS		Pt	Peat and other organic soils.

Note - W_L = Liquid Limit



EXPLANATION OF ROCK LOGGING TERMS

ROCK WEATHERING CLASSIFICATION

Fresh (FR)	No visible signs of weathering.
Fresh Jointed (FJ)	Weathering limited to surface of major discontinuities.
Slightly Weathered (SW)	Penetrative weathering developed on open discontinuity surfaces, but only slight weathering of rock materials.
Moderately Weathered (MW)	Weathering extends throughout the rock mass, but the rock material is not friable.
Highly Weathered (HW)	Weathering extends throughout the rock mass and the rock is partly friable.
Completely Weathered (CW)	Rock is wholly decomposed and in a friable condition, but the rock texture and structures are preserved.

TERMS

Total Core Recovery: (TCR)	Core recovered as a percentage of total core run length.
Solid Core Recovery: (SCR)	Percent ratio of solid core of full cylindrical shape recovered. Expressed with respect to the total length of core run.
Rock Quality Designation: (RQD)	Total length of sound core recovered in pieces 0.1 m in length or larger, as a percentage of total core length
Unconfined Compressive Strength: (UCS)	Axial stress required to break the specimen.
Fracture Index: (FI)	Frequency of natural fractures per 0.3 m of core run.

DISCONTINUITY SPACING

Bedding	Bedding Plane Spacing
Very thickly bedded	Greater than 2 m
Thickly bedded	0.6 to 2 m
Medium bedded	0.2 to 0.6 m
Thinly bedded	60 mm to 0.2 m
Very thinly bedded	20 to 60 mm
Laminated	6 to 20 mm
Thinly laminated	Less than 6 mm

STRENGTH CLASSIFICATION

Rock Strength	Approximate Uniaxial Compressive Strength (MPa)
Extremely Strong	Greater than 250
Very Strong	100 – 250
Strong	50 – 100
Medium Strong	25 – 50
Weak	5 – 25
Very Weak	1 – 5
Extremely Weak	0.25 – 1

METRIC

[illegible]

+³, ×³: Numbers refer to Sensitivity

RECORD OF BOREHOLE No B-DC-1

2 OF 2

METRIC

WP# 4068-09-00 LOCATION Lat: 45.495947°, Long: -76.6703°
Deep Cuts MTM Zone 9: N 5 039 572.4 E 291 490.1 ORIGINATED BY AO
HWY 17 BOREHOLE TYPE CME 850 Trackmount, HSA COMPILED BY AO
DATUM Geodetic DATE 2020.11.23 - 2020.11.23 CHECKED BY FG

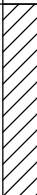
SOIL PROFILE			SAMPLES			GROUND WATER CONDITIONS	ELEVATION SCALE	DYNAMIC CONE PENETRATION RESISTANCE PLOT			PLASTIC LIMIT NATURAL MOISTURE LIQUID CONTENT LIMIT			UNIT WEIGHT γ kN/m ³	REMARKS & GRAIN SIZE DISTRIBUTION (%) GR SA SI CL
ELEV DEPTH	DESCRIPTION	STRAT PLOT	NUMBER	TYPE	"N" VALUES			SHEAR STRENGTH kPa			WATER CONTENT (%)				
								20 40 60 80 100	W _P W W _L						
Continued From Previous Page								○ UNCONFINED + FIELD VANE							
								● QUICK TRIAXIAL × LAB VANE							
142.9	CLAY (CI) Very stiff Grey						144								
11.3			11	SS	7		143								
	End of Borehole Unstabilized water level at 9.1m below the ground surface upon completion of drilling.														

+³, ×³: Numbers refer to Sensitivity 20 15 10 5 0 (%) STRAIN AT FAILURE

RECORD OF BOREHOLE No B-DC-2

1 OF 2

METRIC

WP# 4068-09-00 LOCATION Lat: 45.495342°, Long: -76.669932°
Deep Cuts MTM Zone 9: N 5 039 505.1 E 291 518.7 ORIGINATED BY AO
HWY 17 BOREHOLE TYPE CME 850 Trackmount, HSA COMPILED BY AO
DATUM Geodetic DATE 2020.11.24 - 2020.11.24 CHECKED BY FG

SOIL PROFILE			SAMPLES			GROUND WATER CONDITIONS	ELEVATION SCALE	DYNAMIC CONE PENETRATION RESISTANCE PLOT		PLASTIC LIMIT		NATURAL MOISTURE CONTENT		LIQUID LIMIT		UNIT WEIGHT γ kN/m ³	REMARKS & GRAIN SIZE DISTRIBUTION (%)
ELEV DEPTH	DESCRIPTION	STRAT PLOT	NUMBER	TYPE	"N" VALUES			SHEAR STRENGTH kPa		WATER CONTENT (%)		W _P	W	W _L	GR		
153.7	Ground Surface							20 40 60 80 100	○ UNCONFINED + FIELD VANE								
0.0	TOPSOIL (100mm)							20 40 60 80 100	● QUICK TRIAXIAL × LAB VANE								
0.1	SILTY SAND (SM), trace organics Loose Yellow-brown		1	SS	4												
152.9																	
0.8	CLAY (CI), trace sand Stiff to very stiff Grey-brown (WEATHERED CRUST)		2	SS	10												
			3	SS	15												
			4	SS	13												
			5	SS	12												
			6	SS	12												
			7	SS	9												
147.6																	
6.1	CLAY (CI) Very stiff to stiff Grey		8	SS	5												
			9	SS	5												
			10	SS	4												

DOUBLE LINE 24726 DEEP CUTS.GPJ 2012TEMPLATE(MTO).GDT 22-7-15

Continued Next Page

+³, ×³: Numbers refer to Sensitivity
20
15
10
(%) STRAIN AT FAILURE

RECORD OF BOREHOLE No B-DC-2

2 OF 2

METRIC

WP# 4068-09-00 LOCATION Lat: 45.495342°, Long: -76.669932°
Deep Cuts MTM Zone 9: N 5 039 505.1 E 291 518.7 ORIGINATED BY AO
HWY 17 BOREHOLE TYPE CME 850 Trackmount, HSA COMPILED BY AO
DATUM Geodetic DATE 2020.11.24 - 2020.11.24 CHECKED BY FG

SOIL PROFILE			SAMPLES			GROUND WATER CONDITIONS	ELEVATION SCALE	DYNAMIC CONE PENETRATION RESISTANCE PLOT					PLASTIC LIMIT W _p	NATURAL MOISTURE CONTENT W	LIQUID LIMIT W _L	UNIT WEIGHT γ kN/m ³	REMARKS & GRAIN SIZE DISTRIBUTION (%) GR SA SI CL
ELEV DEPTH	DESCRIPTION	STRAT PLOT	NUMBER	TYPE	"N" VALUES			SHEAR STRENGTH kPa									
						○ UNCONFINED + FIELD VANE ● QUICK TRIAXIAL × LAB VANE					WATER CONTENT (%)						
						20	40	60	80	100	20	40	60				
	Continued From Previous Page																
	CLAY (Cl) Stiff Grey		11	SS	3												
			12	SS	3												
140.9 12.8	End of Borehole																
	Monitoring well installation consists of 50 mm diameter Schedule 40 PVC pipe with a 3 m slotted screen																
	WATER LEVEL READINGS:																
	Date Depth (m) Elev. (m)																
	2020.12.15 4.9 148.8																
	2021.08.04 5.7 148.0																
	2021.09.30 6.3 147.4																
	Borehole dry on completion of drilling.																

DOUBLE LINE 24726 DEEP CUTS.GPJ 2012TEMPLATE(MTO).GDT 22-7-15

RECORD OF BOREHOLE No B-DC-3

1 OF 1

METRIC

WP# 4068-09-00 LOCATION Lat: 45.494696°, Long: -76.66962°
Deep Cuts MTM Zone 9: N 5 039 433.2 E 291 542.9 ORIGINATED BY AO
HWY 17 BOREHOLE TYPE CME 850 Trackmount, HSA COMPILED BY AO
DATUM Geodetic DATE 2020.11.24 - 2020.11.24 CHECKED BY FG

SOIL PROFILE			SAMPLES			GROUND WATER CONDITIONS	ELEVATION SCALE	DYNAMIC CONE PENETRATION RESISTANCE PLOT					PLASTIC LIMIT NATURAL MOISTURE CONTENT LIQUID LIMIT			UNIT WEIGHT γ kN/m ³	REMARKS & GRAIN SIZE DISTRIBUTION (%)			
ELEV DEPTH	DESCRIPTION	STRAT PLOT	NUMBER	TYPE	"N" VALUES			SHEAR STRENGTH kPa					WATER CONTENT (%)				GR	SA	SI	CL
153.9	Ground Surface																			
0.0	TOPSOIL (275 mm)																			
153.6																				
0.3	SAND with silt, trace organics Loose Dark brown to yellow-brown		1	SS	7									○						
152.9															○					
1.0	CLAY (CI) , trace organics and gravel Very stiff Grey-brown (WEATHERED CRUST)		2	SS	8										○					
			3	SS	10											○				
151.5																				
2.4	SAND (SW-SM) with silt Dense to very dense Yellow-brown to light brown		4	SS	42									○						
			5	SS	52										○					
150.2																				
			6	SS	100/										○					
3.7	End of Borehole Spoon refusal on inferred bedrock. Borehole dry on completion of drilling.				75mm															

+³, ×³: Numbers refer to Sensitivity 20 15 10 5 10 (%) STRAIN AT FAILURE

RECORD OF BOREHOLE No B-DC-4

1 OF 2

METRIC

WP# 4068-09-00 LOCATION Lat: 45.494216°, Long: -76.669505°
Deep Cuts MTM Zone 9: N 5 039 379.9 E 291 551.8 ORIGINATED BY AO
HWY 17 BOREHOLE TYPE CME 850 Trackmount, HSA, HQ Coring COMPILED BY AO
DATUM Geodetic DATE 2020.11.24 - 2020.11.24 CHECKED BY FG

SOIL PROFILE			SAMPLES			GROUND WATER CONDITIONS	ELEVATION SCALE	DYNAMIC CONE PENETRATION RESISTANCE PLOT			PLASTIC NATURAL LIQUID LIMIT MOISTURE CONTENT LIMIT			UNIT WEIGHT γ kN/m ³	REMARKS & GRAIN SIZE DISTRIBUTION (%) GR SA SI CL
ELEV DEPTH	DESCRIPTION	STRAT PLOT	NUMBER	TYPE	"N" VALUES			SHEAR STRENGTH kPa			WATER CONTENT (%)				
159.1	Ground Surface														
0.0	TOPSOIL (280 mm)		1	SS	100/		159								
158.8					275mm										
0.3	SAND (SW-SM) with silt and gravel Trace organics Very dense Beige to white-grey -Spoon refusal on probable boulder at 0.3m		2	SS	100/										
158.1					300mm										
1.0	MARBLE BEDROCK Moderately weathered to freshly jointed White-grey Granoblastic texture Medium grained Massive structure Strong Metamorphic rock		1	RUN	-		158								
							157								
			2	RUN	-										
							156								
			3	RUN	-		155								
							154								
							153								
							152								
			5	RUN	-										
							151								
							150								
			6	RUN	-										

Continued Next Page

+³, ×³: Numbers refer to Sensitivity
20
15 10 5 0
(%) STRAIN AT FAILURE

RECORD OF BOREHOLE No B-DC-4

2 OF 2

METRIC

WP# 4068-09-00 LOCATION Lat: 45.494216°, Long: -76.669505°
Deep Cuts MTM Zone 9: N 5 039 379.9 E 291 551.8 ORIGINATED BY AO
HWY 17 BOREHOLE TYPE CME 850 Trackmount, HSA, HQ Coring COMPILED BY AO
DATUM Geodetic DATE 2020.11.24 - 2020.11.24 CHECKED BY FG

SOIL PROFILE			SAMPLES			GROUND WATER CONDITIONS	ELEVATION SCALE	DYNAMIC CONE PENETRATION RESISTANCE PLOT			PLASTIC LIMIT W _P	NATURAL MOISTURE CONTENT W	LIQUID LIMIT W _L	UNIT WEIGHT γ kN/m ³	REMARKS & GRAIN SIZE DISTRIBUTION (%)										
ELEV DEPTH	DESCRIPTION	STRAT PLOT	NUMBER	TYPE	"N" VALUES			SHEAR STRENGTH kPa								WATER CONTENT (%)			GR	SA	SI	CL			
								20	40	60						80	100	20	40	60					
								○ UNCONFINED + FIELD VANE																	
							● QUICK TRIAXIAL × LAB VANE																		
Continued From Previous Page																									
141.9 <																									

+³, ×³: Numbers refer to
Sensitivity 20
15 10 5 0
(%) STRAIN AT FAILURE

RECORD OF BOREHOLE No B-DC-5

1 OF 1

METRIC

WP# 4068-09-00 LOCATION Lat: 45.493551°, Long: -76.669045°
Deep Cuts MTM Zone 9: N 5 039 305.9 E 291 587.6 ORIGINATED BY AO
HWY 17 BOREHOLE TYPE CME 850 Trackmount, HSA COMPILED BY AO
DATUM Geodetic DATE 2020.11.27 - 2020.11.27 CHECKED BY FG

SOIL PROFILE			SAMPLES			GROUND WATER CONDITIONS	ELEVATION SCALE	DYNAMIC CONE PENETRATION RESISTANCE PLOT					PLASTIC LIMIT w _p	NATURAL MOISTURE CONTENT w	LIQUID LIMIT w _L	UNIT WEIGHT γ kN/m ³	REMARKS & GRAIN SIZE DISTRIBUTION (%)
ELEV DEPTH	DESCRIPTION	STRAT PLOT	NUMBER	TYPE	"N" VALUES			SHEAR STRENGTH kPa									
150.6	Ground Surface							20	40	60	80	100					
0.0	TOPSOIL (200mm)																
0.2	SILTY SAND (SM) Trace to some organics Compact Dark brown to yellow-brown		1	SS	9												1 69 22 8
			2	SS	17												
149.1																	
1.5	SILTY SAND (SM) Compact Light brown -Augers griding while advancing past 5.2m depth		3	SS	18												4 76 20 (SI+CL)
			4	SS	16												
			5	SS	31												
			6	SS	37												
			7	SS	23												
144.6			8	SS	100/												
6.0	End of Borehole Spoon bouncing on inferred bedrock. Piezometer installation consists of 25 mm diameter Schedule 40 PVC pipe with a 1.5 m slotted screen WATER LEVEL READINGS: Date Depth (m) Elev. (m) 2020.12.15 Dry - 2021.08.04 5.6 145.0 2022.07.15 5.6 145.0				100mm												



DOUBLE LINE 24726 DEEP CUTS.GPJ 2012TEMPLATE(MTO).GDT 22-7-15

RECORD OF BOREHOLE No K-DC-1

1 OF 1

METRIC

WP# 4068-09-00 LOCATION Lat: 45.446295°, Long: -76.58176°
Deep Cuts MTM Zone 9: N 5 034 043.7 E 298 404.4 ORIGINATED BY AO
HWY 17 BOREHOLE TYPE CME 850 Trackmount, HSA COMPILED BY AO
DATUM Geodetic DATE 2020.11.02 - 2020.11.03 CHECKED BY FG

SOIL PROFILE			SAMPLES			GROUND WATER CONDITIONS	ELEVATION SCALE	DYNAMIC CONE PENETRATION RESISTANCE PLOT					PLASTIC LIMIT W _P	NATURAL MOISTURE CONTENT W	LIQUID LIMIT W _L	UNIT WEIGHT γ	REMARKS & GRAIN SIZE DISTRIBUTION (%)		
ELEV DEPTH	DESCRIPTION	STRAT PLOT	NUMBER	TYPE	"N" VALUES			SHEAR STRENGTH kPa										WATER CONTENT (%)	
181.5	Ground Surface							20	40	60	80	100							
0.0	TOPSOIL (225 mm)							20	40	60	80	100							
0.2	SILTY SAND (SM), trace roots Compact to very dense Grey TILL		1	SS	6		181												
			2	SS	12														
			3	SS	50														
			4	SS	103														
			5	SS	102														
174.0	End of Borehole Spoon and auger refusal on inferred bedrock. Borehole dry on completion of drilling.						174												
			7	SS	100/														
7.5					75mm														

DOUBLE LINE 24726 DEEP CUTS.GPJ 2012TEMPLATE(MTO).GDT 22-7-15

METRIC

[illegible]

+³, ×³: Numbers refer to Sensitivity

RECORD OF BOREHOLE No K-DC-2

2 OF 2

METRIC

WP# 4068-09-00 LOCATION Lat: 45.446317°, Long: -76.581224°
Deep Cuts MTM Zone 9: N 5 034 046.1 E 298 446.3 ORIGINATED BY AO
HWY 17 BOREHOLE TYPE CME 850 Trackmount, HSA COMPILED BY AO
DATUM Geodetic DATE 2020.11.03 - 2020.11.04 CHECKED BY FG

SOIL PROFILE			SAMPLES			GROUND WATER CONDITIONS	ELEVATION SCALE	DYNAMIC CONE PENETRATION RESISTANCE PLOT					PLASTIC LIMIT W _p	NATURAL MOISTURE CONTENT W	LIQUID LIMIT W _L	UNIT WEIGHT γ kN/m ³	REMARKS & GRAIN SIZE DISTRIBUTION (%) GR SA SI CL
ELEV DEPTH	DESCRIPTION	STRAT PLOT	NUMBER	TYPE	"N" VALUES			SHEAR STRENGTH kPa									
	Continued From Previous Page																
	Monitoring well installation consists of 50 mm diameter Schedule 40 PVC pipe with a 3 m slotted screen																
	WATER LEVEL READINGS:																
	Date Depth (m) Elev. (m)																
	2020.12.15 7.4 174.3																
	2021.09.24 7.9 173.8																

DOUBLE LINE 24726 DEEP CUTS.GPJ 2012TEMPLATE(MTO).GDT 22-7-15

METRIC

[illegible]

+³, ×³: Numbers refer to Sensitivity

RECORD OF BOREHOLE No L-DC-2

1 OF 2

METRIC

WP# 4068-09-00 LOCATION Lat: 45.446508°, Long: -76.577807°
Deep Cuts MTM Zone 9: N 5 034 067.0 E 298 713.6 ORIGINATED BY AO
HWY 17 BOREHOLE TYPE CME 850 Trackmount, HQ Coring COMPILED BY AO
DATUM Geodetic DATE 2020.11.05 - 2020.11.09 CHECKED BY FG

SOIL PROFILE			SAMPLES			GROUND WATER CONDITIONS	ELEVATION SCALE	DYNAMIC CONE PENETRATION RESISTANCE PLOT				UNIT WEIGHT γ kN/m ³	REMARKS & GRAIN SIZE DISTRIBUTION (%)		
ELEV DEPTH	DESCRIPTION	STRAT PLOT	NUMBER	TYPE	"N" VALUES			SHEAR STRENGTH kPa							
189.4	Ground Surface							20 40 60 80 100	PLASTIC LIMIT	NATURAL MOISTURE CONTENT	LIQUID LIMIT				
0.0	MONZOGRANITE BEDROCK Freshly jointed to moderately weathered Red-ish to pink grey Phaneritic (Coarse grained) texture Massive structure Igneous formation Strong to very strong							○ UNCONFINED + FIELD VANE ● QUICK TRIAXIAL × LAB VANE	W _P W W _L						
									20 40 60 80 100	WATER CONTENT (%)					
189				1	RUN	-								1	RUN #1 TCR=100% SCR=94% RQD=87% UCS=133.5MPa
														2	
														1	
														1	
188														3	RUN #2 TCR=100% SCR=89% RQD=68% UCS=114.4MPa
														4	
														1	
														5	
187				2	RUN	-								3	RUN #3 TCR=100% SCR=89% RQD=68% UCS=114.4MPa
														3	
														1	
														1	
186														1	RUN #4 TCR=98% SCR=96% RQD=93% UCS=154.8MPa
												0			
												0			
												1			
185												1	RUN #5 TCR=93% SCR=89% RQD=86% UCS=226.1MPa		
												1			
												1			
												1			
184												0	RUN #6 TCR=100% SCR=98% RQD=84% UCS=106MPa		
												2			
												1			
												6			
183												0	RUN #7		
												0			
												0			
												0			
182												0	RUN #5 TCR=93% SCR=89% RQD=86% UCS=226.1MPa		
												0			
												0			
												0			
181												0	RUN #6 TCR=100% SCR=92% RQD=92% UCS=99.7MPa		
												2			
												5			
												3			
180												0	RUN #7		
												1			
			7	RUN	-										

Continued Next Page

+³, ×³: Numbers refer to Sensitivity
20
15
10
(%) STRAIN AT FAILURE

RECORD OF BOREHOLE No L-DC-2

2 OF 2

METRIC

WP# 4068-09-00 LOCATION Lat: 45.446508°, Long: -76.577807°
Deep Cuts MTM Zone 9: N 5 034 067.0 E 298 713.6 ORIGINATED BY AO
HWY 17 BOREHOLE TYPE CME 850 Trackmount, HQ Coring COMPILED BY AO
DATUM Geodetic DATE 2020.11.05 - 2020.11.09 CHECKED BY FG

SOIL PROFILE			SAMPLES			GROUND WATER CONDITIONS	ELEVATION SCALE	DYNAMIC CONE PENETRATION RESISTANCE PLOT				PLASTIC LIMIT W _p	NATURAL MOISTURE CONTENT W	LIQUID LIMIT W _L	UNIT WEIGHT γ kN/m ³	REMARKS & GRAIN SIZE DISTRIBUTION (%)		
ELEV DEPTH	DESCRIPTION	STRAT PLOT	NUMBER	TYPE	"N" VALUES			SHEAR STRENGTH kPa										
	Continued From Previous Page							20	40	60	80	100						
	MONZOGRAHITE BEDROCK Freshly jointed to moderately weathered Red-ish to pink grey Phaneritic (Coarse grained) texture Massive structure Igneous formation Strong to very strong																	
					8	RUN	-											
			9	RUN	-													

+³, ×³: Numbers refer to
Sensitivity 20
15 10
(%) STRAIN AT FAILURE

RECORD OF BOREHOLE No L-DC-3

1 OF 1

METRIC

WP# 4068-09-00 LOCATION Lat: 45.446551°, Long: -76.577163°
Deep Cuts MTM Zone 9: N 5 034 071.8 E 298 764.0 ORIGINATED BY AO
HWY 17 BOREHOLE TYPE CME 850 Trackmount, HAS COMPILED BY AO
DATUM Geodetic DATE 2020.11.09 - 2020.11.09 CHECKED BY FG

SOIL PROFILE			SAMPLES			GROUND WATER CONDITIONS	ELEVATION SCALE	DYNAMIC CONE PENETRATION RESISTANCE PLOT					PLASTIC LIMIT W _P	NATURAL MOISTURE CONTENT W	LIQUID LIMIT W _L	UNIT WEIGHT γ	REMARKS & GRAIN SIZE DISTRIBUTION (%)
ELEV DEPTH	DESCRIPTION	STRAT PLOT	NUMBER	TYPE	"N" VALUES			SHEAR STRENGTH kPa									
190.1	Ground Surface																
0.0	TOPSOIL (30 mm)		1	SS	5												GR SA SI CL
189.1	SAND (SW-SM) with silt Trace gravel Loose Dark brown to grey-brown		2	SS	100/												9 86 5 (SI+CL)
1.0	End of Borehole Auger and spoon refusal on inferred bedrock. Offset 1m and observed refusal at 75mm depth.				225mm												

+³, ×³: Numbers refer to Sensitivity 20 15 10 5 0 (%) STRAIN AT FAILURE

RECORD OF BOREHOLE No L-DC-4

1 OF 1

METRIC

WP# 4068-09-00 LOCATION Lat: 45.446618°, Long: -76.576283°
Deep Cuts MTM Zone 9: N 5 034 079.2 E 298 832.8 ORIGINATED BY AO
HWY 17 BOREHOLE TYPE CME 850 Trackmount, HSA COMPILED BY AO
DATUM Geodetic DATE 2020.11.09 - 2020.11.09 CHECKED BY FG

SOIL PROFILE			SAMPLES			GROUND WATER CONDITIONS	ELEVATION SCALE	DYNAMIC CONE PENETRATION RESISTANCE PLOT					UNIT WEIGHT γ kN/m ³	REMARKS & GRAIN SIZE DISTRIBUTION (%) GR SA SI CL	
ELEV DEPTH	DESCRIPTION	STRAT PLOT	NUMBER	TYPE	"N" VALUES			SHEAR STRENGTH kPa							
								20 40 60 80 100							
182.3	Ground Surface														
0.0	TOPSOIL (170 mm)														
0.2	SAND (SP-SM) with silt Trace gravel, organics, rootlets Loose to dense Grey-brown		1	SS	5	182									
			2	SS	8	181									
			3	SS	39										
180.2															
2.1	SAND (SP-SM) with silt and gravel Trace organics, rootlets Very dense Grey TILL - Gravelly below 3.6m depth.		4	SS	100/ 275mm	180									
			5	SS	100/ 300mm	179									
			6	SS	88										
177.8															
4.5	End of Borehole Spoon and auger refusal on inferred bedrock. Borehole dry on completion of drilling.														

+³, ×³: Numbers refer to Sensitivity 20 15 10 5 0 (%) STRAIN AT FAILURE

RECORD OF BOREHOLE No M-DC-1

1 OF 1

METRIC

WP# 4068-09-00 LOCATION Lat: 45.446722°, Long: -76.574299°
Deep Cuts MTM Zone 9: N 5 034 090.6 E 298 988.0 ORIGINATED BY AO
HWY 17 BOREHOLE TYPE CME 850 Trackmount, HSA COMPILED BY AO
DATUM Geodetic DATE 2020.11.11 - 2020.11.11 CHECKED BY FG

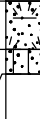
SOIL PROFILE			SAMPLES			GROUND WATER CONDITIONS	ELEVATION SCALE	DYNAMIC CONE PENETRATION RESISTANCE PLOT					PLASTIC LIMIT w _p	NATURAL MOISTURE CONTENT w	LIQUID LIMIT w _L	UNIT WEIGHT γ	REMARKS & GRAIN SIZE DISTRIBUTION (%)
ELEV DEPTH	DESCRIPTION	STRAT PLOT	NUMBER	TYPE	"N" VALUES			SHEAR STRENGTH kPa									
182.8	Ground Surface		1	SS	2			20 40 60 80 100					20 40 60			kN/m ³	GR SA SI CL
0.0	TOPSOIL (320 mm)																
182.5																	
182.3	SILTY SAND (SM), trace organics																
0.5	Very loose Brown																
	End of Borehole Spoon and auger refusal on inferred bedrock.																

DOUBLE LINE 24726 DEEP CUTS.GPJ 2012TEMPLATE(MTO).GDT 22-7-15

RECORD OF BOREHOLE No M-DC-2

1 OF 1

METRIC

WP# 4068-09-00 LOCATION Lat: 45.446754°, Long: -76.573676°
Deep Cuts MTM Zone 9: N 5 034 094.1 E 299 036.8 ORIGINATED BY AO
HWY 17 BOREHOLE TYPE CME 850 Trackmount, HSA COMPILED BY AO
DATUM Geodetic DATE 2020.11.09 - 2020.11.09 CHECKED BY FG

SOIL PROFILE			SAMPLES			GROUND WATER CONDITIONS	ELEVATION SCALE	DYNAMIC CONE PENETRATION RESISTANCE PLOT				PLASTIC LIMIT w _p	NATURAL MOISTURE CONTENT w	LIQUID LIMIT w _L	UNIT WEIGHT γ	REMARKS & GRAIN SIZE DISTRIBUTION (%)
ELEV DEPTH	DESCRIPTION	STRAT PLOT	NUMBER	TYPE	"N" VALUES			SHEAR STRENGTH kPa								
181.2	Ground Surface							20	40	60	80	100				
0.0	TOPSOIL (250 mm)															
0.2	SAND (SP-SM) with silt and gravel Some to trace organics Very loose to compact Brown		1	SS	3		181									32 63 5 (SI+CL)
			2	SS	22											
179.5	- Gravelly below 1.5m depth.		3	SS	100/											
1.7	End of Borehole Spoon refusal on inferred bedrock. Borehole dry on completion of drilling.				125mm											

+³, ×³: Numbers refer to Sensitivity 20 15 10 5 (%) STRAIN AT FAILURE

RECORD OF BOREHOLE No M-DC-3

1 OF 1

METRIC

WP# 4068-09-00 LOCATION Lat: 45.446811°, Long: -76.573065°
Deep Cuts MTM Zone 9: N 5 034 100.4 E 299 084.6 ORIGINATED BY AO
HWY 17 BOREHOLE TYPE CME 850 Trackmount, HSA COMPILED BY AO
DATUM Geodetic DATE 2020.11.11 - 2020.11.11 CHECKED BY FG

SOIL PROFILE			SAMPLES			GROUND WATER CONDITIONS	ELEVATION SCALE	DYNAMIC CONE PENETRATION RESISTANCE PLOT						PLASTIC LIMIT W _P	NATURAL MOISTURE CONTENT W	LIQUID LIMIT W _L	UNIT WEIGHT γ	REMARKS & GRAIN SIZE DISTRIBUTION (%)
ELEV DEPTH	DESCRIPTION	STRAT PLOT	NUMBER	TYPE	"N" VALUES			SHEAR STRENGTH kPa										
181.4	Ground Surface																	
0.0	TOPSOIL (125 mm)																	
0.1	SAND (SW-SM) with silt Trace gravel and organics Loose Brown		1	SS	2		181								o			
180.4			2	SS	100/									o			6 82 12 (SH+CL)	
1.0	End of Borehole Spoon and auger refusal on inferred bedrock.				225mm													

+³, ×³: Numbers refer to
Sensitivity 20
15 10 5 0
(%) STRAIN AT FAILURE

RECORD OF BOREHOLE No M-DC-4

1 OF 2

METRIC

WP# 4068-09-00 LOCATION Lat: 45.446801°, Long: -76.572367°
Deep Cuts MTM Zone 9: N 5 034 099.2 E 299 139.2 ORIGINATED BY AO
HWY 17 BOREHOLE TYPE CME 850 Trackmount, HSA, HQ Coring COMPILED BY AO
DATUM Geodetic DATE 2020.11.10 - 2020.11.10 CHECKED BY FG

SOIL PROFILE			SAMPLES			GROUND WATER CONDITIONS	ELEVATION SCALE	DYNAMIC CONE PENETRATION RESISTANCE PLOT			PLASTIC NATURAL LIQUID LIMIT MOISTURE LIMIT CONTENT			UNIT WEIGHT γ kN/m ³	REMARKS & GRAIN SIZE DISTRIBUTION (%) GR SA SI CL
ELEV DEPTH	DESCRIPTION	STRAT PLOT	NUMBER	TYPE	"N" VALUES			SHEAR STRENGTH kPa ○ UNCONFINED + FIELD VANE ● QUICK TRIAXIAL × LAB VANE			WATER CONTENT (%) W _P W W _L				
181.1	Ground Surface														
0.0	TOPSOIL (250 mm)														
0.2	SILTY SAND (SM), trace organics		1	SS	5										1 78 21 (SI+CL)
180.5	Loose														
0.6	Dark brown to brown														
	MONZOGRANITE BEDROCK														
	Moderately weathered to highly weathered														
	Red-ish to pink-grey		1	RUN											RUN #1 TCR=97% SCR=70% RQD=63% UCS=144MPa
	Phaneritic (Coarse grained) texture														
	Massive structure														
	Igneous formation														
	Strong to very strong														
	- Rust colouration at diagonal fractures		2	RUN											RUN #2 TCR=100% SCR=73% RQD=62% UCS=50.5MPa
			3	RUN											RUN #3 TCR=95% SCR=82% RQD=75% UCS=169.4MPa
			4	RUN											RUN #4 TCR=100% SCR=81% RQD=69% UCS=92.2MPa
	- Golden grains at 5.9 m														
			5	RUN											RUN #5 TCR=95% SCR=41% RQD=29% UCS=81MPa
			6	RUN											RUN #6 TCR=97% SCR=85% RQD=88% UCS=50.5MPa
171.4															
9.7	End of Borehole														

Continued Next Page

+³, ×³: Numbers refer to Sensitivity
20
15
10
(%) STRAIN AT FAILURE

RECORD OF BOREHOLE No M-DC-4

2 OF 2

METRIC

WP# 4068-09-00 LOCATION Lat: 45.446801°, Long: -76.572367° ORIGINATED BY AO
 HWY 17 BOREHOLE TYPE CME 850 Trackmount, HSA, HQ Coring COMPILED BY AO
 DATUM Geodetic DATE 2020.11.10 - 2020.11.10 CHECKED BY FG

SOIL PROFILE			SAMPLES			GROUND WATER CONDITIONS	ELEVATION SCALE	DYNAMIC CONE PENETRATION RESISTANCE PLOT					PLASTIC LIMIT W _p	NATURAL MOISTURE CONTENT W	LIQUID LIMIT W _L	UNIT WEIGHT γ	REMARKS & GRAIN SIZE DISTRIBUTION (%)											
ELEV DEPTH	DESCRIPTION	STRAT PLOT	NUMBER	TYPE	"N" VALUES			20	40	60	80	100																
Continued From Previous Page																												
	Monitoring well installation consists of 50 mm diameter Schedule 40 PVC pipe with a 3 m slotted screen																											
WATER LEVEL READINGS:																												
	<table border="1"> <thead> <tr> <th>Date</th> <th>Depth (m)</th> <th>Elev. (m)</th> </tr> </thead> <tbody> <tr> <td>2020.12.15</td> <td>3.9</td> <td>177.2</td> </tr> <tr> <td>2021.09.23</td> <td>9.3</td> <td>171.8</td> </tr> <tr> <td>2021.10.01</td> <td>8.6</td> <td>172.5</td> </tr> </tbody> </table>	Date	Depth (m)	Elev. (m)	2020.12.15	3.9	177.2	2021.09.23	9.3	171.8	2021.10.01	8.6	172.5															
Date	Depth (m)	Elev. (m)																										
2020.12.15	3.9	177.2																										
2021.09.23	9.3	171.8																										
2021.10.01	8.6	172.5																										

METRIC

[illegible]

+³, ×³: Numbers refer to Sensitivity

RECORD OF BOREHOLE No N-DC-1

1 OF 1

METRIC

WP# 4068-09-00 LOCATION Lat: 45.447066°, Long: -76.569121°
Deep Cuts MTM Zone 9: N 5 034 128.4 E 299 393.1 ORIGINATED BY AO
HWY 17 BOREHOLE TYPE CME 850 Trackmount, HSA COMPILED BY AO
DATUM Geodetic DATE 2020.11.13 - 2020.11.13 CHECKED BY FG

SOIL PROFILE			SAMPLES			GROUND WATER CONDITIONS	ELEVATION SCALE	DYNAMIC CONE PENETRATION RESISTANCE PLOT					PLASTIC LIMIT W _P	NATURAL MOISTURE CONTENT W	LIQUID LIMIT W _L	UNIT WEIGHT γ	REMARKS & GRAIN SIZE DISTRIBUTION (%)
ELEV DEPTH	DESCRIPTION	STRAT PLOT	NUMBER	TYPE	"N" VALUES			SHEAR STRENGTH kPa									
172.7	Ground Surface		1	SS	100/ 300mm			20 40 60 80 100					20 40 60			kN/m ³	GR SA SI CL
0.0	TOPSOIL (50 mm)																
172.3	SILTY SAND (SM), trace gravel Some organics Very loose Dark brown																
0.4	End of Borehole Spoon and auger refusal on inferred bedrock.																



DOUBLE LINE 24726 DEEP CUTS.GPJ 2012TEMPLATE(MTO).GDT 22-7-15

RECORD OF BOREHOLE No N-DC-2

1 OF 2

METRIC

WP# 4068-09-00 LOCATION Lat: 45.447075°, Long: -76.568366°
Deep Cuts MTM Zone 9: N 5 034 129.4 E 299 452.2 ORIGINATED BY AO
HWY 17 BOREHOLE TYPE CME 850 Trackmount, HQ Coring COMPILED BY AO
DATUM Geodetic DATE 2020.11.13 - 2020.11.16 CHECKED BY FG

SOIL PROFILE			SAMPLES			GROUND WATER CONDITIONS	ELEVATION SCALE	DYNAMIC CONE PENETRATION RESISTANCE PLOT			UNIT WEIGHT γ kN/m ³	REMARKS & GRAIN SIZE DISTRIBUTION (%)																																																																																																																																																																																																																																																																																																																																																																																																																																																																																																																																																																																																																																																																																																																																																																																																																																																																																																																																																																																																																																																																																																																																																																																																																																																									
ELEV DEPTH	DESCRIPTION	STRAT PLOT	NUMBER	TYPE	"N" VALUES			SHEAR STRENGTH kPa																																																																																																																																																																																																																																																																																																																																																																																																																																																																																																																																																																																																																																																																																																																																																																																																																																																																																																																																																																																																																																																																																																																																																																																																																																																													
172.1	Ground Surface							20 40 60 80 100	PLASTIC LIMIT	NATURAL MOISTURE CONTENT	LIQUID LIMIT		GR SA SI CL																																																																																																																																																																																																																																																																																																																																																																																																																																																																																																																																																																																																																																																																																																																																																																																																																																																																																																																																																																																																																																																																																																																																																																																																																																																								
0.0	MONZOGRAHITE BEDROCK Moderately weathered to fresh jointed Red-ish to pink-grey Phaneritic (Coarse grained) texture Massive structure Igneous formation Strong to very strong Medium to Coarse Grained		1	RUN	-		172																																																																																																																																																																																																																																																																																																																																																																																																																																																																																																																																																																																																																																																																																																																																																																																																																																																																																																																																																																																																																																																																																																																																																																																																																																																														

Continued Next Page

+³, ×³: Numbers refer to Sensitivity
20
15
10
(%) STRAIN AT FAILURE

RECORD OF BOREHOLE No N-DC-2

2 OF 2

METRIC

WP# 4068-09-00 LOCATION Lat: 45.447075°, Long: -76.568366°
Deep Cuts MTM Zone 9: N 5 034 129.4 E 299 452.2 ORIGINATED BY AO
HWY 17 BOREHOLE TYPE CME 850 Trackmount, HQ Coring COMPILED BY AO
DATUM Geodetic DATE 2020.11.13 - 2020.11.16 CHECKED BY FG

SOIL PROFILE			SAMPLES			GROUND WATER CONDITIONS	ELEVATION SCALE	DYNAMIC CONE PENETRATION RESISTANCE PLOT					PLASTIC LIMIT	NATURAL MOISTURE CONTENT	LIQUID LIMIT	UNIT WEIGHT γ kN/m ³	REMARKS & GRAIN SIZE DISTRIBUTION (%) GR SA SI CL											
ELEV DEPTH	DESCRIPTION	STRAT PLOT	NUMBER	TYPE	"N" VALUES			SHEAR STRENGTH kPa										WATER CONTENT (%)										
							20	40	60	80	100	W _p	W	W _L														
	Continued From Previous Page																											
	Monitoring Well installation consists of 50 mm diameter Schedule 40 PVC pipe with a 3 m slotted screen																											
	WATER LEVEL READINGS:																											
	<table border="1"> <thead> <tr> <th>Date</th> <th>Depth (m)</th> <th>Elev. (m)</th> </tr> </thead> <tbody> <tr> <td>2020.12.15</td> <td>4.3</td> <td>167.9</td> </tr> <tr> <td>2021.09.23</td> <td>5.5</td> <td>166.7</td> </tr> <tr> <td>2021.10.01</td> <td>5.2</td> <td>167.0</td> </tr> </tbody> </table>	Date	Depth (m)	Elev. (m)	2020.12.15	4.3	167.9	2021.09.23	5.5	166.7	2021.10.01	5.2	167.0															
Date	Depth (m)	Elev. (m)																										
2020.12.15	4.3	167.9																										
2021.09.23	5.5	166.7																										
2021.10.01	5.2	167.0																										

RECORD OF BOREHOLE No N-DC-3

1 OF 1

METRIC

WP# 4068-09-00 LOCATION Lat: 45.447074°, Long: -76.567652°
Deep Cuts MTM Zone 9: N 5 034 129.2 E 299 508.0 ORIGINATED BY AO
HWY 17 BOREHOLE TYPE CME 850 Trackmount, HSA COMPILED BY AO
DATUM Geodetic DATE 2020.11.16 - 2020.11.16 CHECKED BY FG

SOIL PROFILE			SAMPLES			GROUND WATER CONDITIONS	ELEVATION SCALE	DYNAMIC CONE PENETRATION RESISTANCE PLOT					PLASTIC LIMIT W _P	NATURAL MOISTURE CONTENT W	LIQUID LIMIT W _L	UNIT WEIGHT γ	REMARKS & GRAIN SIZE DISTRIBUTION (%)	
ELEV DEPTH	DESCRIPTION	STRAT PLOT	NUMBER	TYPE	"N" VALUES			SHEAR STRENGTH kPa										
169.4	Ground Surface		1	SS	100/ 150mm			20 40 60 80 100					20 40 60					GR SA SI CL
0.0	TOPSOIL (50mm)							○ UNCONFINED + FIELD VANE					○					
169.1	SAND (SP-SM) with silt							● QUICK TRIAXIAL × LAB VANE					WATER CONTENT (%)					
0.3	Very Loose Yellow-brown End of Borehole Spoon and auger refusal on inferred bedrock.															0 92 8 (SI+CL)		

DOUBLE LINE 24726 DEEP CUTS.GPJ 2012TEMPLATE(MTO).GDT 22-7-15



HIGHWAY 17 TWINNING - PART 1B FROM 1 KM WEST OF MILLER / ANDERSON ROAD TO 3KM WEST OF BRUCE STREET COUNTY OF RENFREW

90Cx Station 18+400	EB 2m LT CL	Lane
0- 330	Asph	
330- 850	Br Sa and Gr Tr Si	Moist
850- 1.5	Br Sa W Gr Tr Si	Moist
Zone 9 N 5039879.8 E 291419.9 Elev 151.1 m		
PH		

95B Station 19+200	WB 5.5m LT CL	OSH D-0.2
0- 70	Asph	
70- 400	Br Sa(y) Gr Tr Si	Moist
400- 1.5	Br Gr(y) Sa Some Si	Moist
Zone 9 N 5039134.1 E 291711.6 Elev 136.7 m		
PH		

99B Station 18+400	EB 11m LT CL	OSH D-0.2
0- 400	Br Sa and Gr Tr Si	Moist
400- 1.7	Br Sa Some Gr Tr Si Occ Cob (Soft)	Moist
1.7- 1.8	Gry Sa(y) Si (Firm)	Moist
Zone 9 N 5039881.1 E 291424.8 Elev 150.8 m		
PH		

94D Station 19+400	EB 2m RT CL	Lane
0- 255	Asph	
255- 650	Br Sa(y) Gr Tr Si	Moist
650- 1.7	Br Gr(y) Sa Some Si	Moist
Zone 9 N 5038968.2 E 291820.3 Elev 131.1 m		
PH		

94E Station 19+400	EB 5.5m RT CL	OSH D0.2
0- 300	Br Sa(y) Gr Tr Si	Moist
300- 1.7	Br Gr(y) Sa Some Si	Moist
Zone 9 N 5038966.6 E 291818.5 Elev 131.1 m		
PH		

93C Station 19+600	WB 1.5m LT CL	Lane
0- 285	Asph	
285- 500	Br Sa(y) Gr Tr Si	Moist
500- 1.5	Br Sa Some Si	Moist
Zone 9 N 5038839.6 E 291973.1 Elev 124.9 m		
PH		

93B Station 19+600	WB 5m LT CL	OSH D-0.2
0- 75	Asph	
75- 450	Br Sa(y) Gr Tr Si	Moist
450- 1.6	Br Sa Some Si	Moist
Zone 9 N 5038842.8 E 291975.1 Elev 124.7 m		
PH		

92D Station 19+800	EB 1.8m RT CL	Lane
0- 250	Asph	
250- 500	Br Sa(y) Gr Tr Si	Moist
500- 1.3	Br Sa W Gr Tr Si Occ Cob	Moist
1.3- 1.6	Br Cl(y) Sa W Si (Soft)	Moist

w @ 1.5m = 13%
 Percent Passing 4.75 mm = 98%
 75 µm = 53%
 5 µm = 32%
 Frost Susceptibility = LSFH
 W_L = 26%
 W_p = 14%
 P_I = 12%
 MTC Soil Classification = CL

1.6- 1.7	Br Cl(y) Sa W Si (Firm)	Moist
Zone 9 N 5038735.5 E 292143.6 Elev 118.9 m		
PH		

B-DC

97B Station 18+800	WB 12m LT CL	OSH D-0.2
0- 500	Br Sa(y) Gr Tr Si	Moist
500- 1.5	Br Sa Some Si Some Gr	Moist
1.5- 3	Br Si(y) Cl (Soft)	Moist
3- 3.1	Br Si(y) Cl (Firm)	Moist
Partially Paved EB OSH Asphalt Thickness = 90mm		
Zone 9 N 5039506.3 E 291566.7 Elev 147.6 m		
PH		

96D Station 19+000	EB 1.5m RT CL	Lane B-DC
0- 165	Asph	
165- 500	Br Sa(y) Gr Tr Si	Moist
500- 1.7	Br Sa Some Gr Some Si	Moist
Zone 9 N 5039315.2 E 291625.7 Elev 142.8 m		
PH		

96E Station 19+000	EB 6m RT CL	OSH D-0.2
0- 500	Br Sa(y) Gr Tr Si	Moist
500- 1	Br Sa Some Gr Some Si	Moist
1- 1.7	Br Sa W Si Tr Gr	Moist
Zone 9 N 5039312.9 E 291621.1 Elev 142.7 m		
PH		

95C Station 19+200	WB 1.5m LT CL	Lane
0- 265	Asph	
265- 500	Br Sa(y) Gr Tr Si	Moist
w @ 0.4m = 1%		
Percent Passing 4.75 mm = 42%		
75 µm = 7%		
Acceptable Granular A		
500- 1.7	Br Gr(y) Sa Some Si	Moist
w @ 1.1m = 2%		
Percent Passing 4.75 mm = 68%		
75 µm = 11%		
Finer Than Granular A		
Zone 9 N 5039132.9 E 291708 Elev 136.9 m		
PH		

Note: Boreholes offsets referenced from staked centreline.



HIGHWAY 17 TWINNING - PART 1B FROM 1 KM WEST OF MILLER / ANDERSON ROAD TO 3KM WEST OF BRUCE STREET COUNTY OF RENFREW

17B-61B Station 18+626 EB .7m LT CL D 0

0- 200 Tps
200- 1.5 Br Sa Some Si Moist
1.5- 3.5 Br/Gry Cl and Si Moist
Zone 9 N 5039643.9 E 291465 Elev 153.1 m
TP

B-DC

17B-62B Station 18+650 EB .6m LT CL D 0

0- 200 Tps
200- 800 Br Sa Some Si Moist
800- 5.5 Br/Gry Cl and Si Moist
Zone 9 N 5039621.3 E 291473.5 Elev 153.4 m
TP

17B-62C Station 18+651 EB 16.5m RT CL D-0.1

0- 200 Tps
200- 5 Br/Gry Cl and Si Moist
Zone 9 N 5039614.9 E 291457.6 Elev 153.6 m
TP

17B-63B Station 18+675 EB .7m LT CL D 0

0- 220 Tps
220- 1.2 Br Sa Some Si Moist
w @ 0.7m = 10%
Percent Passing 4.75 mm = 99%
75 µm = 13%
1.2- 5.5 Br/Gry Si(y) Cl Tr Sa Moist
w @ 3.4m = 33%
Percent Passing 4.75 mm = 100%
75 µm = 95%
5 µm = 59%
Frost Susceptibility = LSFH
Soil Erodibility = 0.2
W_L = 39%
W_p = 21%
P_I = 18%
MTC Soil Classification = CI
OMC = 28%
MDD = 1,547 kg/m³
Zone 9 N 5039597.8 E 291482.4 Elev 153.6 m
TP

17B-64B Station 18+700 EB .2m LT CL D6

0- 250 Tps
250- 6.5 Br/Gry Cl and Si Moist
Zone 9 N 5039574.7 E 291490.5 Elev 154.3 m
TP

17B-64C Station 18+700 EB 16m RT CL D-0.5

0- 250 Tps
250- 6.5 Br/Gry Cl and Si Moist
Zone 9 N 5039568.8 E 291475.4 Elev 153.6 m
TP

17B-65B Station 18+726 EB 1.5m LT CL D 0

0- 300 Tps
300- 6.5 Br/Gry Cl and Si Moist
Zone 9 N 5039551 E 291500.8 Elev 154.1 m
TP

17B-66C Station 18+750 EB 15.9m RT CL D-1

0- 300 Tps
300- 6.5 Br/Gry Cl and Si Moist
Zone 9 N 5039521.8 E 291493 Elev 152.4 m
TP

17B-66B Station 18+751 EB CL

0- 250 Tps
250- 6.5 Br/Gry Cl and Si Moist
Zone 9 N 5039526.6 E 291507.6 Elev 153.4 m
TP

17B-68B Station 18+800 EB CL

0- 300 Tps
300- 6.5 Br/Gry Cl and Si Moist
Zone 9 N 5039480.7 E 291525.1 Elev 152.9 m
TP

17B-68C Station 18+800 EB 15m RT CL D 0

0- 200 Tps
200- 7.2 Br Cl and Si Moist
w @ 3.7m = 39%
Percent Passing 4.75 mm = 100%
75 µm = 100%
5 µm = 56%
Frost Susceptibility = MSFH
Soil Erodibility = 0.23
W_L = 47%
W_p = 22%
P_I = 25%
MTC Soil Classification = CI
OMC = 28%
MDD = 1,485 kg/m³

7.2- NFP (BR)
Zone 9 N 5039476.1 E 291510.8 Elev 153.3 m
TP

17B-69B Station 18+820 EB 1.1m LT CL D 0

0- 200 Tps
200- 3.3 Br/Gry Cl and Si Moist
3.3- 7.5 Br Sa W Gr Some Si Moist
Zone 9 N 5039462.1 E 291533.1 Elev 152.7 m
TP



HIGHWAY 17 TWINNING - PART 1B FROM 1 KM WEST OF MILLER / ANDERSON ROAD TO 3KM WEST OF BRUCE STREET COUNTY OF RENFREW

17B-69C Station 18+820 EB 14.7m RT CL D0.8

0- 200 Tps
200- 2 Br Cl and Si Moist
2- 7.5 Br Sa Tr Gr Tr Si Moist
w @ 4.8m = 7%
Percent Passing 4.75 mm = 93%
75 µm = 6%
OMC = 14%
MDD = 1,868 kg/m³

7.5- NFP (BR)
Zone 9 N 5039456.7 E 291518.2 Elev 154.3 m
TP

17B-70B Station 18+840 EB 1.6m LT CL D 0

0- 150 Tps
150- 4 Br Si and Cl Moist
4- 4.9 Br Sa W Si Moist
4.9- NFP (BR)
Zone 9 N 5039443.4 E 291540.4 Elev 153.4 m
TP

17B-70C Station 18+841 EB 14.2m RT CL D0.7

0- 150 Tps
150- 1.8 Br Si W Sa Some Cl Moist
1.8- 3.3 Br Sa W Si Moist
3.3- NFP (BR)
Zone 9 N 5039437.8 E 291525.6 Elev 155.3 m
TP

17B-71C Station 18+860 EB 13.7m RT CL D1.1

0- 150 Tps
150- 700 Br Si(y) Sa Moist
700- NFP (BR)
Zone 9 N 5039419.6 E 291532.8 Elev 156.2 m
TP

17B-72C Station 18+880 EB 16.7m RT CL D2.5

0- 180 Tps
180- 1.1 Br Sa W Gr Tr Si Occ Cob Moist
w @ 0.6m = 8%
Percent Passing 4.75 mm = 71%
75 µm = 6%

1.1- NFP (BR)
Zone 9 N 5039399.7 E 291536.9 Elev 158.4 m
TP

17B-72B Station 18+881 EB CL

0- 200 Tps
200- 2.3 Br/Gry Si and Cl Moist
2.3- NFP (BR)
Zone 9 N 5039404.5 E 291551.3 Elev 155.2 m
TP

17B-72A Station 18+884 EB 16m LT CL D-6.5

0- Surf BR
Zone 9 N 5039407.1 E 291569 Elev 148.6 m
Doc. of BR

17B-73A Station 18+902 EB 15.1m LT CL D-5

0- Surf BR
Zone 9 N 5039389.7 E 291574.4 Elev 150 m
Doc. of BR

17B-73C Station 18+904 EB 15.8m RT CL D2

0- 150 Tps
150- 500 Br Si(y) Sa Occ Cob Moist
500- NFP (BR)
Zone 9 N 5039377.9 E 291545.8 Elev 159.9 m
TP

17B-73B Station 18+905 EB CL

0- 150 Tps
150- NFP (BR)
Zone 9 N 5039381.4 E 291560.2 Elev 156.5 m
TP

17B-73R01 Station 18+907 EB 25.4m RT CL D 0

0- Surf BR
Zone 9 N 5039371.5 E 291537.9 Elev 162.3 m
Doc. of BR

17B-74B Station 18+920 EB CL

0- Surf BR
Zone 9 N 5039367.5 E 291565.8 Elev 157.8 m
Doc. of BR

17B-74A Station 18+921 EB 14.9m LT CL D-4.5

0- Surf BR
Zone 9 N 5039371.8 E 291580.7 Elev 150.4 m
Doc. of BR

17B-74D Station 18+921 EB 25.5m RT CL D3

0- 100 Tps
100- 900 Br Si(y) Sa Moist
900- NFP (BR)
Zone 9 N 5039358.5 E 291542.5 Elev 161.9 m
TP

17B-74C Station 18+922 EB 13.5m RT CL D2.5

0- Surf BR
Zone 9 N 5039361.6 E 291554.2 Elev 161.1 m
Doc. of BR



HIGHWAY 17 TWINNING - PART 1B FROM 1 KM WEST OF MILLER / ANDERSON ROAD TO 3KM WEST OF BRUCE STREET COUNTY OF RENFREW

17B-75R01 Station 18+931 EB 16.4m LT CL D-7 0- Surf BR Zone 9 N 5039363.4 E 291585.3 Elev 149.1 m Doc. of BR	17B-76B Station 18+961 EB CL 0- 400 Tps 400- 1.9 Br Si W Sa W Cl Moist w @ 1.2m = 19% Percent Passing 4.75 mm = 96% 75 µm = 69% 5 µm = 22% Frost Susceptibility = MSFH Soil Erodibility = 0.35 1.9- 5 Br Sa Tr Si Occ Cob Moist w @ 3.5m = 8% Percent Passing 4.75 mm = 98% 75 µm = 9% OMC = 13% MDD = 1,870 kg/m ³
17B-74R01 Station 18+933 EB 2.1m RT CL 0- Surf BR Zone 9 N 5039354.8 E 291568.8 Elev 156.9 m Doc. of BR	5- NFP (BR) Zone 9 N 5039329.4 E 291579.3 Elev 153.7 m TP
17B-75R02 Station 18+937 EB 30m RT CL D 0 0- Surf BR Zone 9 N 5039341.9 E 291543.8 Elev 158.4 m Doc. of BR	17B-76A Station 18+961 EB 15.8m LT CL D-6.5 0- 300 Tps 300- 1.8 Br Sa W Si Tr Gr Moist 1.8- 3.4 Gry Sa W Si Occ Cob Moist 3.4- NFP (BR) Zone 9 N 5039335.2 E 291595 Elev 147.1 m TP
17B-75C Station 18+939 EB 19.3m RT CL D0.8 0- Surf BR Zone 9 N 5039343.3 E 291554.7 Elev 158 m Doc. of BR	17B-76C Station 18+961 EB 17m RT CL D0.2 0- 200 Tps 200- 1.3 Br Si W Sa W Cl Moist 1.3- 7.3 Br Sa Tr Si Occ Cob Moist 7.3- NFP (BR) Zone 9 N 5039324.2 E 291564.1 Elev 154.2 m TP
17B-75A Station 18+941 EB 16.8m LT CL D-6.5 0- 300 Tps 300- 2 Br Sa W Si Moist 2- NFP (BR) Zone 9 N 5039353.9 E 291589.2 Elev 147.6 m TP	17B-77C Station 18+977 EB 16m RT CL D 0 0- 200 Tps 200- 1 Br Sa Moist w @ 0.6m = 7% Percent Passing 4.75 mm = 99% 75 µm = 3% 1- 5.9 Br Sa Some Gr Tr Si Occ Cob Moist w @ 3.5m = 4% Percent Passing 4.75 mm = 86% 75 µm = 5% 5.9- NFP (BR) Zone 9 N 5039309.2 E 291570.6 Elev 152.2 m TP
17B-75B Station 18+941 EB 2.4m RT CL 0- 280 Tps 280- 1.2 Br Si(y) Sa Some Gr Moist 1.2- 2.7 Br/Gry Si and Sa Tr Gr Moist 2.7- NFP (BR) Zone 9 N 5039347.7 E 291571 Elev 155.5 m TP	



HIGHWAY 17 TWINNING - PART 1B FROM 1 KM WEST OF MILLER / ANDERSON ROAD TO 3KM WEST OF BRUCE STREET COUNTY OF RENFREW

17B-77A Station 18+981 EB 15.7m LT CL D-5
0- 250 Tps
250- 700 Br Sa Some Gr Moist
700- 1.7 Gry Sa W Si Occ Cob Moist
1.7- NFP (BR)
Zone 9 N 5039316.3 E 291601.8 Elev 146.5 m
TP

17B-77B Station 18+982 EB CL
0- 200 Tps
200- 700 Br Sa W Si Tr Gr Moist
700- 5.1 Br Sa Tr Si Tr Gr Moist
5.1- NFP (BR)
Zone 9 N 5039308.9 E 291586.2 Elev 150.7 m
TP

17B-78C Station 19+000 EB 13.3m RT CL D0.3
0- 150 Tps
150- 400 Br Sa Occ Cob Moist
400- 1 Br Sa W Si Occ Cob Moist
1- NFP (BR)
Zone 9 N 5039288.5 E 291581 Elev 149.7 m
TP

17B-78A Station 19+001 EB 13m LT CL D-0.4
0- 150 Tps
150- 1.9 Br Sa W Si Moist
1.9- NFP (BR)
Zone 9 N 5039296.5 E 291606.1 Elev 147.4 m
TP

17B-78B Station 19+002 EB CL
0- 150 Tps
150- 400 Br Sa Moist
400- 1.5 Br Sa W Si Occ Cob Moist
Zone 9 N 5039290.9 E 291594 Elev 148.7 m
TP

17B-78(2) Station 19+018 EB 11.4m LT CL D-0.5
RO1
0- Surf BR
Zone 9 N 5039279.9 E 291610.5 Elev 145.6 m
Doc. of BR

17B-78(2) Station 19+019 EB 12.6m RT CL D-1.5
C
0- Surf BR
Zone 9 N 5039270.5 E 291588.3 Elev 142.5 m
Doc. of BR

17B-78(2) Station 19+021 EB CL
B
0- 200 Tps
200- 2.1 Gry Sa Tr Gr Tr Si Occ Cob Moist
2.1- NFP (BR)
Zone 9 N 5039272.8 E 291600.5 Elev 144.1 m
TP

17B-78(2) Station 19+022 EB 15.3m LT CL D-2.5
RO2
0- Surf BR
Zone 9 N 5039277.2 E 291615.6 Elev 144.2 m
Doc. of BR

17B-78(2) Station 19+024 EB 12.1m LT CL D 0
A
0- 150 Tps
150- 800 Br Sa Some Gr Tr Si Occ Cob Moist
800- NFP (BR)
Zone 9 N 5039274.6 E 291613.1 Elev 143.3 m
TP

17B-78(3) Station 19+042 EB CL
B
0- 300 Tps
300- 1 Br Sa Some Gr Tr Si Occ Cob Moist
w @ 0.7m = 11%
Percent Passing 4.75 mm = 84%
75 µm = 7%
1- 1.1 Br Sa Tr Org Moist
1.1- 3.5 Br Gr(y) Sa Tr Si Moist
w @ 2.3m = 4%
Percent Passing 4.75 mm = 61%
75 µm = 5%
Zone 9 N 5039253.7 E 291609.3 Elev 138.1 m
TP

17B-79B Station 19+900 EB CL
0- 4.4 Br/Gry Si(y) Cl Tr Sa (Stiff) Moist
Nvalue=8 blows / 300mm
Zone 9 N 5038664.9 E 292197.7 Elev 112.4 m
HD

17B-80B Station 19+950 EB CL
0- 2.1 Br/Gry Si(y) Cl Tr Sa (Stiff) Moist
Nvalue=8 blows / 300mm
Zone 9 N 5038641.2 E 292241.7 Elev 114.1 m
HD

17B-80A Station 19+950 EB 15m LT CL D0.6
0- 1.5 Br/Gry Si(y) Cl Tr Sa (Stiff) Moist
Zone 9 N 503865.6 E 292249.8 Elev 114.7 m
HA



**HIGHWAY 17 TWINNING - PART 1B FROM 1 KM WEST
OF MILLER / ANDERSON ROAD TO 3KM WEST OF
BRUCE STREET
COUNTY OF BENFREW**

17B-236B Station 11+904		WB CL	
0- 125	Tps		
125- 5	Gry Sa Some Si Tr Gr		Moist
	Zone 9 N 5034041.9 E 298391.5 Elev 179.4 m		
	TP		



HIGHWAY 17 TWINNING - PART 1B FROM 1 KM WEST OF MILLER / ANDERSON ROAD TO 3KM WEST OF BRUCE STREET COUNTY OF RENFREW

17B-237C Station 11+916 WB 13m RT CL D-0.3

0- 300 Tps
300- 5.7 Gry Sa Some Si Tr Gr Moist
5.7- NFP (BR)
Zone 9 N 5034030.6 E 298404.3 Elev 180 m
TP

17B-237B Station 11+920 WB CL

0- 225 Tps
225- 6.5 Gry Sa Some Si Tr Gr Moist
w @ 3.4m = 9%
Percent Passing 4.75 mm = 94%
75 µm = 21%
OMC = 11%
MDD = 2,016 kg/m³
Zone 9 N 5034043.5 E 298407.4 Elev 180.9 m
TP

17B-237A Station 11+924 WB 14.1m LT CL D 0

0- 325 Tps
325- 7.5 Gry Sa Some Si Tr Gr Moist
Zone 9 N 5034058.2 E 298410.4 Elev 181.7 m
TP

17B-238C Station 11+937 WB 15m RT CL D-0.2

0- 275 Tps
275- 4.9 Gry Sa Some Si Tr Gr Moist
4.9- NFP (BR)
Zone 9 N 5034030.3 E 298425.6 Elev 181.9 m
TP

17B-238A Station 11+939 WB 11.7m LT CL D 0

0- 325 Tps
325- 7.5 Gry Sa Some Si Tr Gr Moist
Zone 9 N 5034057 E 298425.2 Elev 181.9 m
TP

17B-238B Station 11+942 WB CL

0- 300 Tps
300- 7.5 Gry Sa Some Si Tr Gr Moist
Zone 9 N 5034044.9 E 298429.5 Elev 182.2 m
TP

17B-239C Station 11+958 WB 18.1m RT CL D 0

0- 325 Tps
325- 7 Gry Sa Some Si Tr Gr Moist
Zone 9 N 5034028.8 E 298446.3 Elev 182 m
TP

17B-239A Station 11+961 WB 12.8m LT CL D 0

0- 425 Tps
425- 7 Gry Sa Some Si Tr Gr Moist
Zone 9 N 5034059.9 E 298447.1 Elev 181.3 m
TP

17B-240C Station 11+977 WB 14.3m RT CL D0.2

0- 320 Tps
320- 1.1 Gry Sa Tr Gr Tr Si Moist
1.1- 5.5 Gry Sa Tr Gr Tr Si Tr Cl Moist
Zone 9 N 5034034.1 E 298465.4 Elev 181.4 m
TP

17B-240B Station 11+980 WB CL

0- 210 Tps
210- 1.2 Gry Sa Tr Gr Tr Si Moist
1.2- 5.5 Gry Sa Tr Gr Tr Si Tr Cl Moist
Zone 9 N 5034047.9 E 298467.1 Elev 180.9 m
TP
OMC = 9%
MDD = 2,061 kg/m³

17B-240A Station 11+982 WB 12.2m LT CL D0.2

0- 310 Tps
310- 1.7 Br Sa Tr Si Tr Gr Moist
1.7- 5.5 Gry Sa Tr Gr Tr Si Tr Cl Moist
Zone 9 N 5034060.9 E 298467.4 Elev 180.5 m
TP

17B-241B Station 12+000 WB CL

0- 210 Tps
210- 1.8 Br Sa Tr Si Tr Gr Moist
1.8- 4 Gry Sa Tr Gr Tr Si Tr Cl Moist
Zone 9 N 5034048.4 E 298487.4 Elev 180.1 m
TP

17B-241C Station 12+001 WB 15.1m RT CL D0.2

0- 170 Tps
170- 960 Br Sa Tr Si Tr Gr Moist
960- 4 Gry Sa Tr Gr Tr Si Moist
Zone 9 N 5034035.2 E 298488.8 Elev 180.4 m
TP

17B-242B Station 12+021 WB 2.1m RT CL

0- 190 Tps
190- 1.6 Br Sa Tr Si Tr Gr Moist
1.6- 2.5 Gry Sa Tr Gr Tr Si Tr Cl Moist
Zone 9 N 5034049.7 E 298507.4 Elev 179.2 m
TP

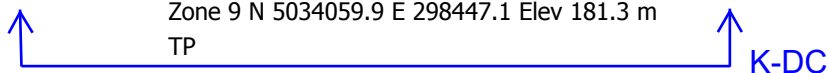

Note: Boreholes offsets referenced from staked centreline.



HIGHWAY 17 TWINNING - PART 1B FROM 1 KM WEST OF MILLER / ANDERSON ROAD TO 3KM WEST OF BRUCE STREET COUNTY OF RENFREW

K-DC

140E Station 12+000				EB 6.5m RT CL	Lane 2	143B Station 12+600				WB 6.5m LT CL	Lane 2
0- 185	Asph					0- 210	Asph				
185- 600	Br Gr(y) Sa Tr Si			Moist		210- 400	Br Gr(y) Sa Tr Si			Moist	
600-	NFP (RF)					400-	NFP (RF)				
	Zone 9 N 5033978.5 E 298422 Elev 173 m						Zone 9 N 5034038.9 E 299019.3 Elev 176.6 m				
	PH						PH				
140D Station 12+000				EB 2m RT CL	Lane	143C Station 12+600				WB 2m LT CL	Lane
0- 165	Asph					0- 155	Asph				
165- 650	Br Gr(y) Sa Tr Si			Moist		155- 500	Br Gr(y) Sa Tr Si			Moist	
650-	NFP (RF)					500-	NFP (RF)				
	Zone 9 N 5033981.7 E 298421.7 Elev 173 m						Zone 9 N 5034033.9 E 299020.1 Elev 176.7 m				
	PH						PH				
140F Station 12+000				EB 6m RT CL	OSH D-0.2	143A Station 12+600				WB 9m LT CL	OSH D-0.2
0- 120	Asph					0- 100	Asph				
120- 600	Br Gr(y) Sa Tr Si			Moist		100- 400	Br Gr(y) Sa Tr Si			Moist	
600-	NFP (RF)					400-	NFP (RF)				
	Partially Paved OSH Asphalt Thickness = 120mm						Zone 9 N 5034041.9 E 299019.2 Elev 176.5 m				
	Zone 9 N 5033975 E 298422 Elev 172.7 m						PH				
	PH										
141B Station 12+200				WB 6.5m LT CL	Lane 2	144E Station 12+800				EB 6.5m RT CL	Lane 2
0- 135	Asph					0- 200	Asph				
135- 600	Br Gr(y) Sa Tr Si			Moist		200- 600	Br Gr(y) Sa Tr Si			Moist	
600-	NFP (RF)										
	Partially Paved OSH Asphalt Thickness = 120mm									w @ 0.4m = 5%	
	Zone 9 N 5034006.1 E 298620.4 Elev 176.3 m									Percent Passing 4.75 mm = 61%	
	PH									75 µm = 8%	
										Acceptable Granular A	
										600-	
										Zone 9 N 5034042.7 E 299219.4 Elev 173.7 m	
										PH	
141C Station 12+200				WB 2m LT CL	Lane	144D Station 12+800				EB 2m RT CL	Lane
0- 160	Asph					0- 145	Asph				
160- 300	Br Gr(y) Sa Tr Si			Moist		145- 600	Br Gr(y) Sa Tr Si			Moist	
300-	NFP (RF)					600-	NFP (RF)				
	Zone 9 N 5034002.5 E 298621.2 Elev 176.4 m						Zone 9 N 5034046.6 E 299219.3 Elev 173.7 m				
	PH						PH				
142E Station 12+400				EB 6.5m RT CL	Lane 2	144F Station 12+800				EB 9m RT CL	OSH D-0.2
0- 185	Asph					0- 120	Asph				
185- 400	Br Gr(y) Sa Tr Si			Moist		120- 600	Br Gr(y) Sa Tr Si			Moist	
400-	NFP (RF)					600-	NFP (RF)				
	Partially Paved OSH Asphalt Thickness = 70mm						Partially Paved OSH Asphalt Thickness = 120mm				
	Zone 9 N 5034010.3 E 298820.5 Elev 177.5 m						Zone 9 N 5034040.1 E 299219.4 Elev 173.7 m				
	PH						PH				
142D Station 12+400				EB 2m RT CL	Lane						
0- 165	Asph										
165- 400	Br Gr(y) Sa Tr Si			Moist							
400-	NFP (RF)										
	Zone 9 N 5034014.3 E 298820.3 Elev 177.6 m										
	PH										

Note: Boreholes offsets referenced from staked centreline.



17B-249A Station 12+163 WB 11.1m LT CL D0.7

0- 160 Tps

160- 760 Br Sa Some Gr Tr Si Moist

w @ 0.5m = 9%

Percent Passing 4.75 mm = 87%

75 µm = 8%

760- NFP (BR)

-DC Zone 9 N 5034074.2 E 298647.9 Elev 183.4 m

TP

L7B-250C	Station 12+174	WB 14.9m RT CL	D-0.5
0- 210	Tps		
210- 510	Br Sa Tr Si		Moist
510-	NFP (BR)		
	Zone 9 N 5034049.2 E 298661.6 Elev 182 m		
	TP		

17B-253B Station 12+238		WB CL	
0- 230	Tps		
230- 500	Br Sa Tr Si		Moist
500-	NFP (BR)		
	Zone 9 N 5034069.4 E 298724.5 Elev 189.9 m		
	TP		



HIGHWAY 17 TWINNING - PART 1B FROM 1 KM WEST OF MILLER / ANDERSON ROAD TO 3KM WEST OF BRUCE STREET COUNTY OF RENFREW

17B-253C Station 12+239 WB 16.2m RT CL D-2

0- 300 Tps
300- 720 Br Sa Some Si Tr Gr Moist
w @ 0.5m = 14%
Percent Passing 4.75 mm = 91%
75 µm = 11%
720- 1.7 Br Sa W Gr Tr Si Moist
w @ 1.2m = 3%
Percent Passing 4.75 mm = 75%
75 µm = 9%
1.7- NFP (BR)
Zone 9 N 5034053.1 E 298726.4 Elev 187 m
TP

17B-253A Station 12+246 WB 11.9m LT CL D0.5

0- 75 Tps
75- NFP (BR)
Zone 9 N 5034081.7 E 298731.2 Elev 191.2 m
TP

17B-254B Station 12+261 WB 3.2m RT CL

0- 210 Tps
210- 510 Br Sa Tr Si Moist
510- NFP (BR)
Zone 9 N 5034067.8 E 298747.3 Elev 189.9 m
TP

17B-254C Station 12+262 WB 17.4m RT CL D-1.1

0- 230 Tps
230- 800 Br Sa Tr Si Moist
800- NFP (BR)
Zone 9 N 5034053.7 E 298748.9 Elev 188.2 m
TP

17B-254A Station 12+266 WB 9.5m LT CL D0.4

0- Surf BR
Zone 9 N 5034080.9 E 298751.4 Elev 191 m
Doc. of BR

17B-255C Station 12+281 WB 12.5m RT CL D-1

0- 210 Tps
210- 800 Br Sa Tr Si Tr Gr Moist
800- NFP (BR)
Zone 9 N 5034060.1 E 298768.2 Elev 188.8 m
TP

17B-255B Station 12+285 WB CL

0- 30 Tps
30- NFP (BR)
Zone 9 N 5034071.6 E 298770.8 Elev 189.7 m
Doc. of BR

17B-255A Station 12+289 WB 11.8m LT CL D0.4

0- 190 Tps
190- 500 Br Sa Tr Si Moist
500- NFP (BR)
Zone 9 N 5034085 E 298774 Elev 190.5 m
TP

17B-256B Station 12+297 WB CL

0- 60 Tps
60- NFP (BR)
Zone 9 N 5034072.7 E 298782.6 Elev 189.3 m
TP

17B-256A Station 12+298 WB 10m LT CL D0.4

0- 220 Tps
220- NFP (BR)
Zone 9 N 5034083.9 E 298782.7 Elev 190 m
TP

17B-256C Station 12+300 WB 13.3m RT CL D-0.5

0- 220 Tps
220- 660 Br Sa Tr Si Moist
660- NFP (BR)
Zone 9 N 5034060.8 E 298786.5 Elev 188.3 m
TP

17B-257C Station 12+320 WB 15.6m RT CL D 0

0- 190 Tps
190- 1.7 Br Sa Tr Si Moist
1.7- 2.5 Gry Sa W Si Tr Gr Moist
2.5- NFP (BR)
Zone 9 N 5034060.1 E 298807.2 Elev 187.2 m
TP

17B-257A Station 12+323 WB 10.4m LT CL D0.5

0- Surf BR
Zone 9 N 5034086.3 E 298807.8 Elev 186.7 m
Doc. of BR

17B-257B Station 12+323 WB 2.4m RT CL

0- 420 Tps
420- 610 Br Sa Tr Si Moist
610- NFP (BR)
Zone 9 N 5034073.5 E 298808.7 Elev 186.9 m
TP

17B-258A Station 12+339 WB 12.5m LT CL D 0

0- Surf BR
Zone 9 N 5034089.7 E 298824.1 Elev 182.5 m
Doc. of BR



HIGHWAY 17 TWINNING - PART 1B FROM 1 KM WEST OF MILLER / ANDERSON ROAD TO 3KM WEST OF BRUCE STREET COUNTY OF RENFREW

17B-258B Station 12+341 WB CL

0- 170 Tps
170- 1.6 Br Sa Tr Si Moist
1.6- 2.3 Gry Sa W Si Tr Gr Moist
2.3- NFP (BR)
Zone 9 N 5034077 E 298826.7 Elev 183.5 m
TP

17B-258C Station 12+344 WB 14.6m RT CL D0.2

0- 230 Tps
230- 1.9 Br Sa Tr Si Moist
1.9- NFP (BR)
Zone 9 N 5034063.1 E 298831.2 Elev 184.5 m
TP

17B-259B Station 12+360 WB CL

0- 340 Tps
340- 4.5 Gry Sa W Si Tr Gr Moist
Zone 9 N 5034079.7 E 298845.3 Elev 180.4 m
TP

17B-259 Station 12+398 WB 14.6m LT CL D 0 L-DC

(2)A
0- 700 Tps
700- 3.7 Gry Sa W Si Tr Gr Moist
Zone 9 N 5034096.5 E 298882.4 Elev 176.1 m
HD

17B-259 Station 12+399 WB CL

(2)B
0- 1.1 Br Sa W Si Tr Org
w @ 0.6m = 31%
Percent Passing 4.75 mm = 99%
75 µm = 22%
1.1- 3.7 Gry Sa W Si Tr Gr Moist
w @ 2.4m = 8%
Percent Passing 4.75 mm = 94%
75 µm = 26%
Zone 9 N 5034081.9 E 298884.8 Elev 176 m
HD

17B-259 Station 12+402 WB 13.6m RT CL D 0

(2)C
0- 150 Tps
150- 690 Br Sa W Si Tr Gr Moist
690- 3.7 Br Si(y) Sa Tr Gr Moist
Zone 9 N 5034068.7 E 298888.5 Elev 176.2 m
HD

17B-259 Station 12+447 WB 11.4m RT CL D 0

(3)C
0- 220 Tps
220- 760 Br Si(y) Sa Moist
760- NFP (BR)
Zone 9 N 5034074.4 E 298933 Elev 177 m
HD

17B-259 Station 12+449 WB CL

(3)B
0- 100 Tps
100- NFP (BR)
Zone 9 N 5034087 E 298934.1 Elev 177.7 m
HD

17B-259 Station 12+450 WB 12m LT CL D0.4

(3)A
0- 710 Tps
710- 2.1 Gry Sa W Si Tr Gr Moist
Zone 9 N 5034098 E 298934.8 Elev 178.2 m
HD

17B-260B Station 12+472 WB CL

0- Surf BR
Zone 9 N 5034089 E 298956.7 Elev 180.7 m
Doc. of BR

17B-260C Station 12+473 WB 11.7m RT CL D-0.5

0- 300 Tps
300- NFP (BR)
Zone 9 N 5034076.2 E 298959.1 Elev 179.6 m
HA

17B-260A Station 12+475 WB 12.1m LT CL D-1

0- 229 Tps
229- NFP (BR)
Zone 9 N 5034100.1 E 298959.4 Elev 181.2 m
HA

17B-261A Station 12+500 WB 15m LT CL D-1.1

0- Surf BR
Zone 9 N 5034105 E 298984.3 Elev 183.8 m
Doc. of BR

17B-261C Station 12+500 WB 11.8m RT CL D-0.5

0- 620 Tps
620- NFP (BR)
Zone 9 N 5034078.3 E 298986.3 Elev 182.7 m
TP



HIGHWAY 17 TWINNING - PART 1B FROM 1 KM WEST OF MILLER / ANDERSON ROAD TO 3KM WEST OF BRUCE STREET COUNTY OF RENFREW

M-DC

140E Station 12+000	EB 6.5m RT CL	Lane 2
0- 185	Asph	
185- 600	Br Gr(y) Sa Tr Si	Moist
600-	NFP (RF)	
	Zone 9 N 5033978.5 E 298422 Elev 173 m	
	PH	
140D Station 12+000	EB 2m RT CL	Lane
0- 165	Asph	
165- 650	Br Gr(y) Sa Tr Si	Moist
650-	NFP (RF)	
	Zone 9 N 5033981.7 E 298421.7 Elev 173 m	
	PH	
140F Station 12+000	EB 6m RT CL	OSH D-0.2
0- 120	Asph	
120- 600	Br Gr(y) Sa Tr Si	Moist
600-	NFP (RF)	
	Partially Paved OSH Asphalt Thickness = 120mm	
	Zone 9 N 5033975 E 298422 Elev 172.7 m	
	PH	
141B Station 12+200	WB 6.5m LT CL	Lane 2
0- 135	Asph	
135- 600	Br Gr(y) Sa Tr Si	Moist
600-	NFP (RF)	
	Partially Paved OSH Asphalt Thickness = 120mm	
	Zone 9 N 5034006.1 E 298620.4 Elev 176.3 m	
	PH	
141C Station 12+200	WB 2m LT CL	Lane
0- 160	Asph	
160- 300	Br Gr(y) Sa Tr Si	Moist
300-	NFP (RF)	
	Zone 9 N 5034002.5 E 298621.2 Elev 176.4 m	
	PH	
142E Station 12+400	EB 6.5m RT CL	Lane 2
0- 185	Asph	
185- 400	Br Gr(y) Sa Tr Si	Moist
400-	NFP (RF)	
	Partially Paved OSH Asphalt Thickness = 70mm	
	Zone 9 N 5034010.3 E 298820.5 Elev 177.5 m	
	PH	
142D Station 12+400	EB 2m RT CL	Lane
0- 165	Asph	
165- 400	Br Gr(y) Sa Tr Si	Moist
400-	NFP (RF)	
	Zone 9 N 5034014.3 E 298820.3 Elev 177.6 m	
	PH	

143B Station 12+600	WB 6.5m LT CL	Lane 2
0- 210	Asph	
210- 400	Br Gr(y) Sa Tr Si	Moist
400-	NFP (RF)	
	Zone 9 N 5034038.9 E 299019.3 Elev 176.6 m	
	PH	
143C Station 12+600	WB 2m LT CL	Lane
0- 155	Asph	
155- 500	Br Gr(y) Sa Tr Si	Moist
500-	NFP (RF)	
	Zone 9 N 5034033.9 E 299020.1 Elev 176.7 m	
	PH	
143A Station 12+600	WB 9m LT CL	OSH D-0.2
0- 100	Asph	
100- 400	Br Gr(y) Sa Tr Si	Moist
400-	NFP (RF)	
	Zone 9 N 5034041.9 E 299019.2 Elev 176.5 m	
	PH	
144E Station 12+800	EB 6.5m RT CL	Lane 2
0- 200	Asph	
200- 600	Br Gr(y) Sa Tr Si	Moist
	w @ 0.4m = 5%	
	Percent Passing 4.75 mm = 61%	
	75 µm = 8%	
	Acceptable Granular A	
600-	NFP (RF)	
	Zone 9 N 5034042.7 E 299219.4 Elev 173.7 m	
	PH	
144D Station 12+800	EB 2m RT CL	Lane
0- 145	Asph	
145- 600	Br Gr(y) Sa Tr Si	Moist
600-	NFP (RF)	
	Zone 9 N 5034046.6 E 299219.3 Elev 173.7 m	
	PH	
144F Station 12+800	EB 9m RT CL	OSH D-0.2
0- 120	Asph	
120- 600	Br Gr(y) Sa Tr Si	Moist
600-	NFP (RF)	
	Partially Paved OSH Asphalt Thickness = 120mm	
	Zone 9 N 5034040.1 E 299219.4 Elev 173.7 m	
	PH	

M-DC



HIGHWAY 17 TWINNING - PART 1B FROM 1 KM WEST OF MILLER / ANDERSON ROAD TO 3KM WEST OF BRUCE STREET COUNTY OF RENFREW

17B-258B Station 12+341 WB CL

0- 170 Tps
170- 1.6 Br Sa Tr Si Moist
1.6- 2.3 Gry Sa W Si Tr Gr Moist
2.3- NFP (BR)
Zone 9 N 5034077 E 298826.7 Elev 183.5 m
TP

17B-258C Station 12+344 WB 14.6m RT CL D0.2

0- 230 Tps
230- 1.9 Br Sa Tr Si Moist
1.9- NFP (BR)
Zone 9 N 5034063.1 E 298831.2 Elev 184.5 m
TP

17B-259B Station 12+360 WB CL

0- 340 Tps
340- 4.5 Gry Sa W Si Tr Gr Moist
Zone 9 N 5034079.7 E 298845.3 Elev 180.4 m
TP

17B-259 (2)A Station 12+398 WB 14.6m LT CL D 0

0- 700 Tps
700- 3.7 Gry Sa W Si Tr Gr Moist
Zone 9 N 5034096.5 E 298882.4 Elev 176.1 m
HD

17B-259 (2)B Station 12+399 WB CL

0- 1.1 Br Sa W Si Tr Org
w @ 0.6m = 31%
Percent Passing 4.75 mm = 99%
75 µm = 22%
1.1- 3.7 Gry Sa W Si Tr Gr Moist
w @ 2.4m = 8%
Percent Passing 4.75 mm = 94%
75 µm = 26%
Zone 9 N 5034081.9 E 298884.8 Elev 176 m
HD

17B-259 (2)C Station 12+402 WB 13.6m RT CL D 0

0- 150 Tps
150- 690 Br Sa W Si Tr Gr Moist
690- 3.7 Br Si(y) Sa Tr Gr Moist
Zone 9 N 5034068.7 E 298888.5 Elev 176.2 m
HD

17B-259 (3)C Station 12+447 WB 11.4m RT CL D 0

0- 220 Tps
220- 760 Br Si(y) Sa Moist
760- NFP (BR)
Zone 9 N 5034074.4 E 298933 Elev 177 m
HD

17B-259 (3)B Station 12+449 WB CL

0- 100 Tps
100- NFP (BR)
Zone 9 N 5034087 E 298934.1 Elev 177.7 m
HD

17B-259 (3)A Station 12+450 WB 12m LT CL D0.4

0- 710 Tps
710- 2.1 Gry Sa W Si Tr Gr Moist
Zone 9 N 5034098 E 298934.8 Elev 178.2 m
HD

17B-260B Station 12+472 WB CL

0- Surf BR
Zone 9 N 5034089 E 298956.7 Elev 180.7 m
Doc. of BR

17B-260C Station 12+473 WB 11.7m RT CL D-0.5

0- 300 Tps
300- NFP (BR)
Zone 9 N 5034076.2 E 298959.1 Elev 179.6 m
HA

17B-260A Station 12+475 WB 12.1m LT CL D-1

0- 229 Tps
229- NFP (BR)
Zone 9 N 5034100.1 E 298959.4 Elev 181.2 m
HA

M-DC

17B-261A Station 12+500 WB 15m LT CL D-1.1

0- Surf BR
Zone 9 N 5034105 E 298984.3 Elev 183.8 m
Doc. of BR

17B-261C Station 12+500 WB 11.8m RT CL D-0.5

0- 620 Tps
620- NFP (BR)
Zone 9 N 5034078.3 E 298986.3 Elev 182.7 m
TP



HIGHWAY 17 TWINNING - PART 1B FROM 1 KM WEST OF MILLER / ANDERSON ROAD TO 3KM WEST OF BRUCE STREET COUNTY OF RENFREW

17B-261B Station 12+502 WB 2.2m LT CL
 0- 320 Tps
 320- 600 Br Sa Tr Si Moist
 600- NFP (BR)
 Zone 9 N 5034092.4 E 298986.8 Elev 183.4 m
 TP

17B-262A Station 12+521 WB 15.5m LT CL D0.3
 0- Surf BR
 Zone 9 N 5034107.1 E 299004.4 Elev 184 m
 Doc. of BR

17B-262B Station 12+522 WB CL
 0- 110 Tps
 110- NFP (BR)
 Zone 9 N 5034092.6 E 299007 Elev 183.2 m
 TP

17B-262C Station 12+526 WB 14.1m RT CL D-0.7
 0- 220 Tps
 220- NFP (BR)
 Zone 9 N 5034078 E 299012.2 Elev 182.3 m
 TP

17B-263B Station 12+542 WB 2.5m RT CL
 0- 280 Tps
 280- NFP (BR)
 Zone 9 N 5034090.9 E 299027.3 Elev 182.1 m
 TP

17B-263A Station 12+544 WB 11.2m LT CL D0.3
 0- 230 Tps
 230- NFP (BR)
 Zone 9 N 5034104.7 E 299028.6 Elev 182.7 m
 TP

17B-263C Station 12+549 WB 16.5m RT CL D0.3
 0- 210 Tps
 210- 610 Br Sa Tr Si Moist
 610- NFP (BR)
 Zone 9 N 5034077.5 E 299035.6 Elev 181.5 m
 TP

17B-264C Station 12+561 WB 13.4m RT CL D 0
 0- 170 Tps
 170- 1.1 Br Sa Tr Si Moist
 1.1- 1.7 Gry Si Tr Gr Tr Sa Moist
 1.7- NFP (BR)
 Zone 9 N 5034081.5 E 299046.9 Elev 182.5 m
 TP

17B-264A Station 12+562 WB 13.8m LT CL D0.4
 0- 190 Tps
 190- 900 Br Sa Tr Si Moist
 900- NFP (BR)
 Zone 9 N 5034108.7 E 299045.7 Elev 182 m
 TP

17B-264B Station 12+563 WB CL
 0- 220 Tps
 220- 1.1 Br Sa Tr Si Moist
 1.1- 1.7 Br Si Tr Sa Tr Gr Moist
 1.7- NFP (BR)
 Zone 9 N 5034096.3 E 299047.7 Elev 181.5 m
 TP

17B-265A Station 12+576 WB 13.3m LT CL D0.2
 0- 60 Tps
 60- NFP (BR)
 Zone 9 N 5034109.4 E 299060.2 Elev 182 m
 TP

17B-265C Station 12+579 WB 13.5m RT CL D0.4
 0- Surf BR
 Zone 9 N 5034082.9 E 299065.1 Elev 184.3 m
 Doc. of BR

17B-265B Station 12+580 WB CL
 0- Surf BR
 Zone 9 N 5034097.8 E 299064.9 Elev 181.7 m
 Doc. of BR

17B-266C Station 12+597 WB 16m RT CL D2.2
 0- Surf BR
 Zone 9 N 5034081.8 E 299083 Elev 183.1 m
 Doc. of BR

17B-266A Station 12+599 WB 15.8m LT CL D1
 0- 220 Tps
 220- 1.5 Br Sa W Si Some Gr Moist
 w @ 0.9m = 14%
 Percent Passing 4.75 mm = 90%
 75 µm = 27%
 1.5- NFP (BR)
 Zone 9 N 5034113.7 E 299082.6 Elev 181.7 m
 TP

17B-266B Station 12+600 WB CL
 0- Surf BR
 Zone 9 N 5034099.5 E 299084.8 Elev 181.8 m
 Doc. of BR



HIGHWAY 17 TWINNING - PART 1B FROM 1 KM WEST OF MILLER / ANDERSON ROAD TO 3KM WEST OF BRUCE STREET COUNTY OF RENFREW

17B-267B Station 12+620 WB CL		17B-270C Station 12+682 WB 15.3m RT CL D-0.8	
0- 220	Tps	0- 190	Tps
220- 1.5	Br Sa W Si	190-	NFP (BR)
	Moist		Zone 9 N 5034089.2 E 299167.4 Elev 180.8 m
	w @ 0.9m = 7%		TP
	Percent Passing 4.75 mm = 98%		
	75 µm = 24%		
1.5-	NFP (BR)	17B-271A Station 12+700 WB 14.1m LT CL D0.5	
	Zone 9 N 5034098.9 E 299104.8 Elev 181.5 m	0-	Surf BR
	TP		Zone 9 N 5034120 E 299183.1 Elev 180.3 m
			Doc. of BR
17B-267C Station 12+622 WB 18.1m RT CL D 0		17B-271B Station 12+702 WB 1.1m RT CL	
0-	Surf BR	0-	Surf BR
	Zone 9 N 5034081.7 E 299108.3 Elev 181.7 m		Zone 9 N 5034105 E 299186.6 Elev 180.1 m
	Doc. of BR		Doc. of BR
17B-267A Station 12+623 WB 14.2m LT CL D 0		17B-271C Station 12+706 WB 15.4m RT CL D-0.9	
0- 110	Tps	0-	Surf BR
110-	NFP (BR)		Zone 9 N 5034091.1 E 299191.8 Elev 179.2 m
	Zone 9 N 5034114 E 299106.4 Elev 182.3 m		Doc. of BR
	TP		
17B-268C Station 12+638 WB 14.8m RT CL D 0		17B-273ROC Station 12+722 WB 15.2m RT CL D 0	
0- 340	Tps	0-	Surf BR
340-	NFP (BR)		Zone 9 N 5034092.6 E 299208.2 Elev 177.6 m
	Zone 9 N 5034086.3 E 299124.4 Elev 181.1 m		Doc. of BR
	TP		
17B-268B Station 12+640 WB CL		17B-273ROA Station 12+723 WB 15.9m LT CL D 0	
0-	Surf BR	0-	Surf BR
	Zone 9 N 5034100.5 E 299125.2 Elev 181.3 m		Zone 9 N 5034123.6 E 299205.8 Elev 176.6 m
	Doc. of BR		Doc. of BR
17B-268A Station 12+645 WB 15m LT CL D0.3		17B-273ROA Station 12+725 WB CL	
0- 320	Tps	0-	Surf BR
320-	NFP (BR)		Zone 9 N 5034106.7 E 299209.2 Elev 177.4 m
	Zone 9 N 5034116.5 E 299128.8 Elev 182.2 m		Doc. of BR
	TP		
17B-269RO Station 12+657 WB 19.3m RT CL D 0		17B-274A Station 12+744 WB 15.6m LT CL D 0 M-DC	
0-	Surf BR	0- 310	Tps
	Zone 9 N 5034083.3 E 299143.4 Elev 180.4 m	310-	NFP (BR)
	Doc. of BR		Zone 9 N 5034125 E 299226.8 Elev 173.7 m
			TP
17B-270A Station 12+675 WB 11.5m LT CL D0.6		17B-274B Station 12+746 WB 2.7m LT CL	
0- 150	Tps	0- 320	Tps
150-	NFP (BR)	320-	NFP (BR)
	Zone 9 N 5034115.4 E 299159 Elev 181.8 m		Zone 9 N 5034112.3 E 299229.9 Elev 173.7 m
	TP		TP
17B-270B Station 12+682 WB 2m RT CL			
0- 250	Tps		
250-	NFP (BR)		
	Zone 9 N 5034102.6 E 299167.1 Elev 181.4 m		
	TP		

Note: Boreholes offsets referenced from staked centreline.



HIGHWAY 17 TWINNING - PART 1B FROM 1 KM WEST OF MILLER / ANDERSON ROAD TO 3KM WEST OF BRUCE STREET COUNTY OF RENFREW

N-DC

<div style="display: flex; justify-content: space-between;"> ↓ ↑ </div>							
145B Station 13+000	WB 6.5m LT CL	Lane 2 D 0		148F Station 13+600	EB 4.5m RT CL	OSH D-0.2	
0- 240	Asph			0- 600	Br Sa and Gr Tr Si	Moist	
240- 400	Br Gr(y) Sa Tr Si	Moist		600-	NFP (RF)		
400-	NFP (RF)				Zone 9 N 5034103.8 E 300017.1 Elev 154.2 m		
	Partially Paved OSH Asphalt Thickness = 135mm				PH		
	Zone 9 N 5034070.4 E 299418.3 Elev 168.6 m						
	PH						
145C Station 13+000	WB 2m LT CL	Lane		149B Station 13+800	WB 6m LT CL	Lane 2	
0- 155	Asph			0- 150	Asph		
155- 600	Br Gr(y) Sa Tr Si	Moist		150- 400	Br Sa and Gr Tr Si	Moist	
600-	NFP (RF)					w @ 0.3m = 8%	
	Zone 9 N 5034065.8 E 299418.5 Elev 168.6 m					Percent Passing 4.75 mm = 57%	
	PH					75 µm = 8%	
						Acceptable Granular A	
				400-	NFP (RF)		
					Partially Paved OSH Asphalt Thickness = 155mm		
					Zone 9 N 5034116.1 E 300216.3 Elev 152.4 m		
					PH		
146D Station 13+200	EB 2m RT CL	Lane		149C Station 13+800	WB 2m LT CL	Lane	
0- 145	Asph			0- 175	Asph		
145- 400	Br Gr(y) Sa Tr Si	Moist		175- 400	Br Sa and Gr Tr Si	Moist	
400-	NFP (RF)			400-	NFP (RF)		
	Partially Paved OSH Asphalt Thickness = 150mm				Zone 9 N 5034112.3 E 300217 Elev 152.3 m		
	Zone 9 N 5034079.1 E 299618.6 Elev 163 m				PH		
	PH						
147B Station 13+400	WB 6.5m LT CL	Lane 2		150D Station 14+000	EB 2m RT CL	Lane	
0- 225	Asph			0- 180	Asph		
225- 400	Br Gr(y) Sa Tr Si	Moist		180- 350	Br Gr(y) Sa Tr Si	Moist	
400-	NFP (RF)			350-	NFP (RF)		
	Partially Paved OSH Asphalt Thickness = 135mm				Partially Paved OSH Asphalt Thickness = 110mm		
	Zone 9 N 5034100.5 E 299818.2 Elev 157.5 m				Zone 9 N 5034098.4 E 300416.6 Elev 150.1 m		
	PH				PH		
147C Station 13+400	WB 2m LT CL	Lane		151C Station 14+200	WB 2m LT CL	Lane	
0- 150	Asph			0- 190	Asph		
150- 450	Br Gr(y) Sa Tr Si	Moist		190- 400	Br Gr(y) Sa Tr Si	Moist	
450-	NFP (RF)			400- 600	Br Sa and Gr Tr Si Occ Cob	Moist	
	Zone 9 N 5034097.4 E 299818.6 Elev 157.5 m			600-	NFP (RF)		
	PH				Zone 9 N 5034081.2 E 300615.4 Elev 148 m		
					PH		
147A Station 13+400	WB 9m LT CL	OSH D-0.2		151A Station 14+200	WB 6.5m LT CL	OSH D-0.2	
0- 135	Asph			0- 300	Br Sa(y) Gr	Moist	
135- 400	Br Gr(y) Sa Tr Si	Moist		300- 600	Br Sa and Gr Tr Si Occ Cob	Moist	
400-	NFP (RF)			600-	NFP (RF)		
	Zone 9 N 5034104.3 E 299818.6 Elev 157.4 m				Partially Paved OSH Asphalt Thickness = 125mm		
	PH				Zone 9 N 5034085.9 E 300615.3 Elev 148 m		
					PH		
148D Station 13+600	EB 2m RT CL	Lane					
0- 170	Asph						
170- 450	Br Sa and Gr Tr Si	Moist					
450-	NFP (RF)						
	Partially Paved OSH Asphalt Thickness = 120mm						
	Zone 9 N 5034106.7 E 300016.8 Elev 154.3 m						
	PH						

Note: Boreholes offsets referenced from staked centreline.



HIGHWAY 17 TWINNING - PART 1B FROM 1 KM WEST OF MILLER / ANDERSON ROAD TO 3KM WEST OF BRUCE STREET COUNTY OF RENFREW

MP-252 Station 12+865 WB 5m RT CL D 0
 0- 600 F Fib Org Matl
 600- NFP (Firm)
 Zone 9 N 5034124.9 E 299348.6
 MP

MP-249 Station 12+875 WB 29m LT CL D 0
 0- 300 F Fib Org Matl
 300- NFP (Firm)
 Zone 9 N 5034148.6 E 299356.2
 MP

MP-253 Station 12+875 WB 18m RT CL D 0
 0- 400 F Fib Org Matl
 400- NFP (Firm)
 Zone 9 N 5034101.9 E 299361.2
 MP

MP-254 Station 12+880 WB 28m RT CL D 0
 0- 400 F Fib Org Matl
 400- NFP (Firm)
 Zone 9 N 5034092.8 E 299368
 MP

N-DC

↓

17B-276A Station 12+895 WB 14.6m LT CL D 0
 0- 220 Tps
 220- NFP (BR)
 Zone 9 N 5034136 E 299377.8 Elev 172.1 m
 TP

17B-276B Station 12+901 WB CL
 0- 110 Tps
 110- NFP (BR)
 Zone 9 N 5034121.6 E 299384.7 Elev 171.9 m
 TP

17B-276C Station 12+903 WB 12.6m RT CL D0.5
 0- 120 Tps
 120- NFP (BR)
 Zone 9 N 5034109.6 E 299387.9 Elev 172.2 m
 TP

17B-277A Station 12+916 WB 15.9m LT CL D 0
 0- Surf BR
 Zone 9 N 5034139 E 299399.1 Elev 172.9 m
 Doc. of BR

17B-277C Station 12+920 WB 11.9m RT CL D1.2
 0- Surf BR
 Zone 9 N 5034111.6 E 299404.5 Elev 174 m
 Doc. of BR

17B-277B Station 12+921 WB CL
 0- 320 Tps
 320- NFP (BR)
 Zone 9 N 5034124.3 E 299405.2 Elev 173.9 m
 TP

17B-278B Station 12+938 WB CL
 0- 310 Tps
 310- 970 Br Sa Tr Si Moist
 970- NFP (BR)
 Zone 9 N 5034123.4 E 299421.9 Elev 173.2 m
 TP

17B-278C Station 12+938 WB 15.8m RT CL D 0
 0- 170 Tps
 170- NFP (BR)
 Zone 9 N 5034109.1 E 299422.8 Elev 174.3 m
 TP

17B-278A Station 12+939 WB 13.7m LT CL D 0
 0- 320 Tps
 320- NFP (BR)
 Zone 9 N 5034138.6 E 299421.6 Elev 172.4 m
 TP

17B-279B Station 12+960 WB CL
 0- 310 Tps
 310- NFP (BR)
 Zone 9 N 5034126.2 E 299443.5 Elev 172.3 m
 TP

17B-279A Station 12+960 WB 13.4m LT CL D1
 0- 190 Tps
 190- NFP (BR)
 Zone 9 N 5034140 E 299442.5 Elev 172 m
 TP

17B-279C Station 12+960 WB 14.2m RT CL D0.6
 0- 290 Tps
 290- NFP (BR)
 Zone 9 N 5034112.5 E 299444.5 Elev 172.9 m
 TP

17B-280C Station 12+980 WB 14.7m RT CL D-0.6
 0- 30 Tps
 30- NFP (BR)
 Zone 9 N 5034113.6 E 299464.8 Elev 172.1 m
 TP

17B-280B Station 12+981 WB CL
 0- Surf BR
 Zone 9 N 5034127.5 E 299464.6 Elev 173.3 m
 Doc. of BR



HIGHWAY 17 TWINNING - PART 1B FROM 1 KM WEST OF MILLER / ANDERSON ROAD TO 3KM WEST OF BRUCE STREET COUNTY OF RENFREW

17B-280A	Station 12+982	WB 11.5m LT CL D 0
0-	Surf BR	
	Zone 9 N 5034139.9 E 299465 Elev 173.4 m	
	Doc. of BR	
17B-281B	Station 13+001	WB CL
0-	Surf BR	
	Zone 9 N 5034128.9 E 299484.2 Elev 172.6 m	
	Doc. of BR	
17B-281C	Station 13+001	WB 16.2m RT CL D0.3
0-	Surf BR	
	Zone 9 N 5034113.8 E 299485.8 Elev 173 m	
	Doc. of BR	
17B-281A	Station 13+002	WB 9.2m LT CL D0.2
0- 30	Tps	
30-	NFP (BR)	
	Zone 9 N 5034139.1 E 299484.4 Elev 172.3 m	
	Doc. of BR	
17B-282B	Station 13+018	WB CL
0-	Surf BR	
	Zone 9 N 5034131.4 E 299501.8 Elev 169.3 m	
	Doc. of BR	
17B-282C	Station 13+019	WB 15.6m RT CL D0.6
0- 190	Tps	
190-	NFP (BR)	
	Zone 9 N 5034115.8 E 299503.5 Elev 169.8 m	
	TP	
17B-282A	Station 13+020	WB 15.2m LT CL D 0
0-	Surf BR	
	Zone 9 N 5034146.6 E 299502.2 Elev 168.9 m	
	Doc. of BR	
17B-283C	Station 13+038	WB 16.7m RT CL D 0
0- 90	Tps	
90-	NFP (BR)	
	Zone 9 N 5034116.2 E 299522.7 Elev 167.8 m	
	TP	
17B-283B	Station 13+039	WB 3.5m RT CL
0- 330	Tps	
330-	NFP (BR)	
	Zone 9 N 5034129.4 E 299522.3 Elev 167.3 m	
	TP	
17B-283A	Station 13+040	WB 11.6m LT CL D 0
0- 190	Tps	
190-	NFP (BR)	
	Zone 9 N 5034144.6 E 299522.8 Elev 168 m	
	TP	

17B-283	Station 13+062	WB CL
(2)B		
0-	Surf BR	
	Zone 9 N 5034133.4 E 299545.9 Elev 164 m	
	Doc. of BR	
17B-283	Station 13+063	WB 13.9m LT CL D1.2
(2)A		
0- 320	Tps	
320-	NFP (BR)	
	Zone 9 N 5034148.7 E 299544.9 Elev 164.5 m	
	TP	
17B-283	Station 13+066	WB 20.4m RT CL D0.6
(2)C		
0- 310	Tps	
310-	NFP (BR)	
	Zone 9 N 5034114.8 E 299551.5 Elev 163.7 m	
	TP	
MP-257	Station 13+185	WB CL
0- 800	F Fib Org Matl	
800-	NFP (Firm)	
	Zone 9 N 5034144.3 E 299668.2	
	MP	
MP-255	Station 13+185	WB 25m LT CL D 0
0- 800	F Fib Org Matl	
800-	NFP (Firm)	
	Zone 9 N 5034168.9 E 299667.4	
	MP	
MP-256	Station 13+185	WB 15m LT CL D 0
0- 800	F Fib Org Matl	
800-	NFP (Firm)	
	Zone 9 N 5034159 E 299667.6	
	MP	
MP-258	Station 13+185	WB 8m RT CL D 0
0- 600	F Fib Org Matl	
600-	NFP (Firm)	
	Zone 9 N 5034136.4 E 299669	
	MP	
MP-260	Station 13+200	WB CL
0- 1.5	F Fib Org Matl	
1.5-	NFP (Firm)	
	Zone 9 N 5034146.1 E 299682.5	
	MP	
MP-259	Station 13+200	WB 20m LT CL D 0
0- 1.2	F Fib Org Matl	
1.2-	NFP (Firm)	
	Zone 9 N 5034165.2 E 299681.2	
	MP	

Note: Boreholes offsets referenced from staked centreline.



HIGHWAY 17 TWINNING - PART 1B FROM 1 KM WEST OF MILLER / ANDERSON ROAD TO 3KM WEST OF BRUCE STREET COUNTY OF RENFREW

MP-261 Station 13+200 WB 10m RT CL D 0
0- 600 F Fib Org Matl
600- NFP (Firm)
Zone 9 N 5034134.1 E 299683
MP

MP-263 Station 13+225 WB 10m LT CL D 0
0- 1.5 F Fib Org Matl
1.5- NFP (Firm)
Zone 9 N 5034158.4 E 299706.2
MP

MP-264 Station 13+225 WB 5m RT CL D 0
0- 1.1 F Fib Org Matl
1.1- NFP (Firm)
Zone 9 N 5034142.6 E 299708.7
MP

MP-265 Station 13+225 WB 12m RT CL D 0
0- 600 F Fib Org Matl
600- NFP (Firm)
Zone 9 N 5034135.4 E 299709.2
MP

MP-266 Station 13+250 WB 20m LT CL D 0
0- 1.5 F Fib Org Matl
1.5- NFP (Firm)
Zone 9 N 5034170.9 E 299731.3
MP

MP-267 Station 13+250 WB 10m LT CL
0- 1.5 F Fib Org Matl
1.5- NFP (Firm)
Zone 9 N 5034160 E 299731.7
MP

MP-268 Station 13+250 WB 5m RT CL D 0
0- 1.5 F Fib Org Matl
1.5- NFP (Firm)
Zone 9 N 5034144.5 E 299733.4
MP

MP-270 Station 13+265 WB 20m LT CL D 0
0- 1.7 F Fib Org Matl
1.7- NFP (Firm)
Zone 9 N 5034170.2 E 299745.9
MP

MP-271 Station 13+265 WB 12m LT CL D 0
0- 1.2 F Fib Org Matl
1.2- NFP (Firm)
Zone 9 N 5034161.4 E 299746.5
MP

MP-272 Station 13+265 WB 4m LT CL D 0
0- 800 F Fib Org Matl
800- NFP (Firm)
Zone 9 N 5034154.1 E 299747.8
MP

MP-273 Station 13+265 WB 6m RT CL D 0
0- 1 F Fib Org Matl
1- NFP (Firm)
Zone 9 N 5034144.8 E 299748.4
MP

17B-284C Station 13+289 WB 15.8m RT CL D4
0- 50 Tps
50- 2.1 Gry Sa W Si Tr Cl Moist
Zone 9 N 5034137.1 E 299773.1 Elev 157.6 m
HD

17B-284B Station 13+290 WB CL
0- 150 Tps
150- 2.4 Br Sa Tr Si Moist
Percent Passing 4.75 mm = 100%
75 µm = 5%
2.4- 5.2 Gry Sa W Si Tr Cl Wet
Percent Passing 4.75 mm = 98%
75 µm = 34%
5 µm = 9%
Frost Susceptibility = LSFH
Soil Erodibility = 0.17

Fr Wat @ 4600mm
Zone 9 N 5034153.2 E 299772.4 Elev 154.1 m
HD

17B-284A Station 13+292 WB 13.7m LT CL D-1
0- 50 Tps
50- 2.3 Br Sa Tr Si Moist
2.3- 5.2 Br Si(y) Sa Tr Gr Moist
Fr Wat @ 4000mm
Zone 9 N 5034166.7 E 299773.2 Elev 153.2 m
HD

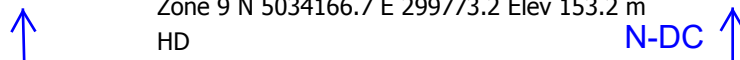

17B-284 (2)C Station 13+307 WB 16.6m RT CL D3.5
0- 75 Tps
75- NFP (BR)
Zone 9 N 5034137.8 E 299791 Elev 157.1 m
HD



Appendix C.

Laboratory Testing



Appendix C.1
Particle Size Analysis Figures
Atterberg Limit Test Results

Highway 17 Twinning

GRAIN SIZE DISTRIBUTION

FIGURE C1

Silty Sand (SM) to Sand (SW-SM) with Silt and Gravel

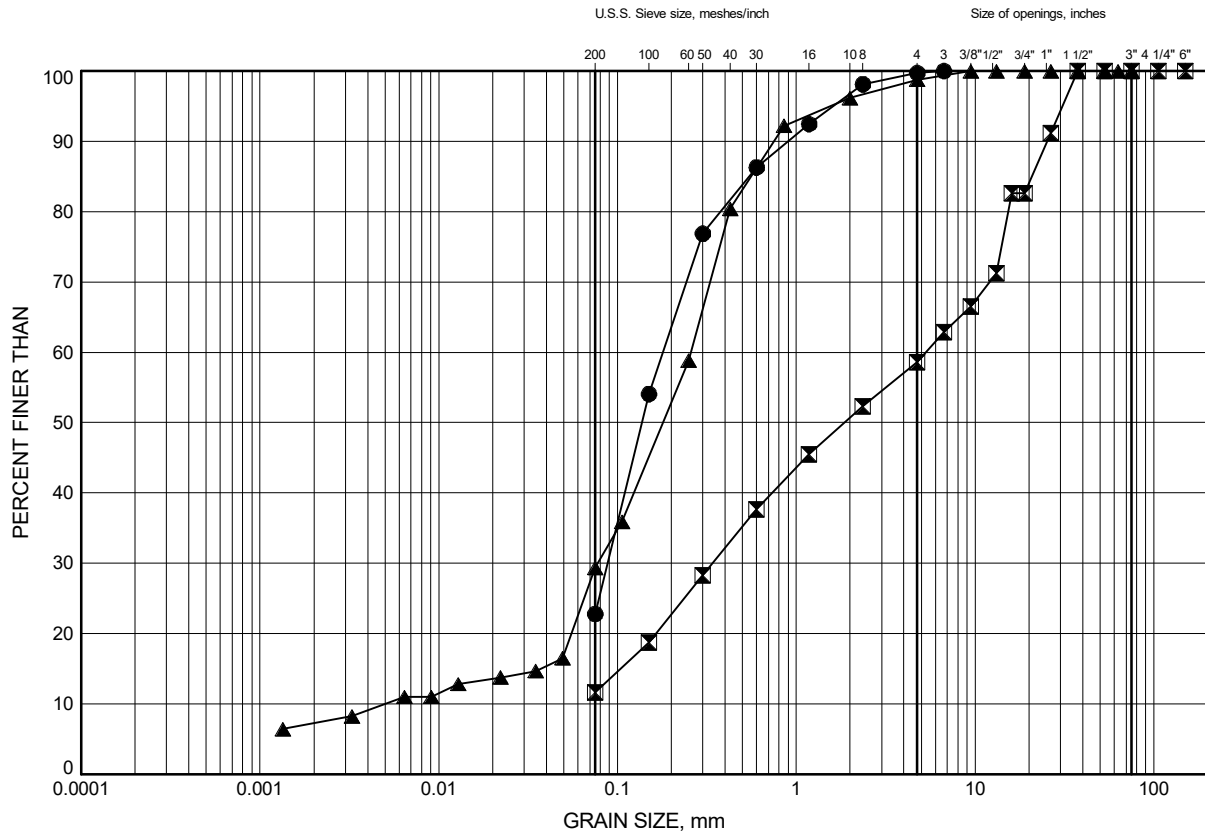

SILT and CLAY	FINE	MEDIUM	COARSE	FINE	COARSE	COBBLE SIZE
FINE GRAINED	SAND			GRAVEL		

LEGEND

SYMBOL	BOREHOLE	DEPTH (m)	ELEV. (m)
●	B-DC-1	0.4	153.8
⊠	B-DC-4	1.0	158.1
▲	B-DC-5	0.9	149.7

Date December 2021
 WP# 4068-09-00



Prep'd AO
 Chkd. DP

Highway 17 Twinning

GRAIN SIZE DISTRIBUTION

FIGURE C2

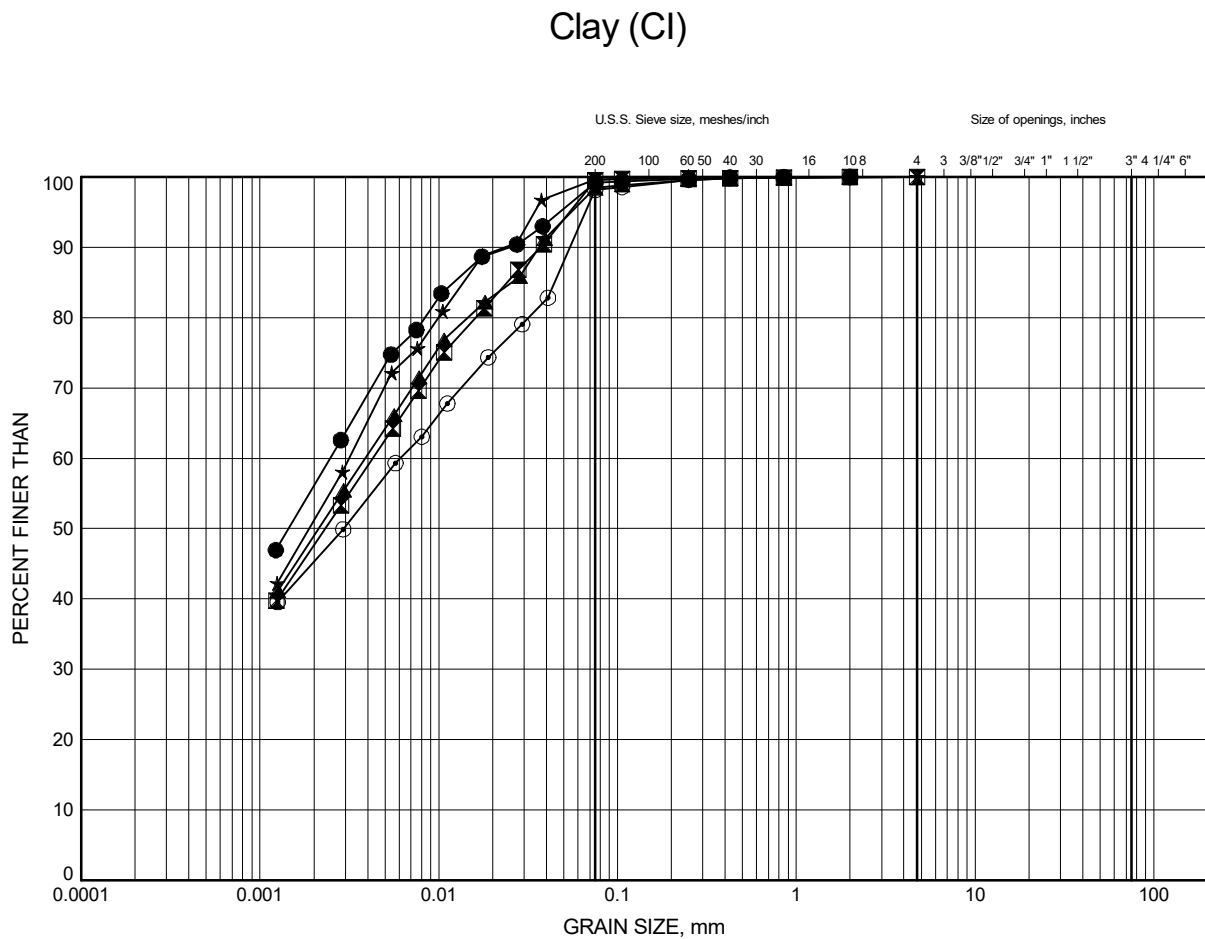

LEGEND

SYMBOL	BOREHOLE	DEPTH (m)	ELEV. (m)
●	B-DC-1	4.1	150.1
⊠	B-DC-1	9.4	144.8
▲	B-DC-2	2.6	151.1
★	B-DC-2	7.9	145.8
⊙	B-DC-2	11.0	142.7

Date December 2021

WP# 4068-09-00



Prep'd AO

Chkd. DP

Highway 17 Twinning ATTERBERG LIMITS TEST RESULTS

FIGURE C3

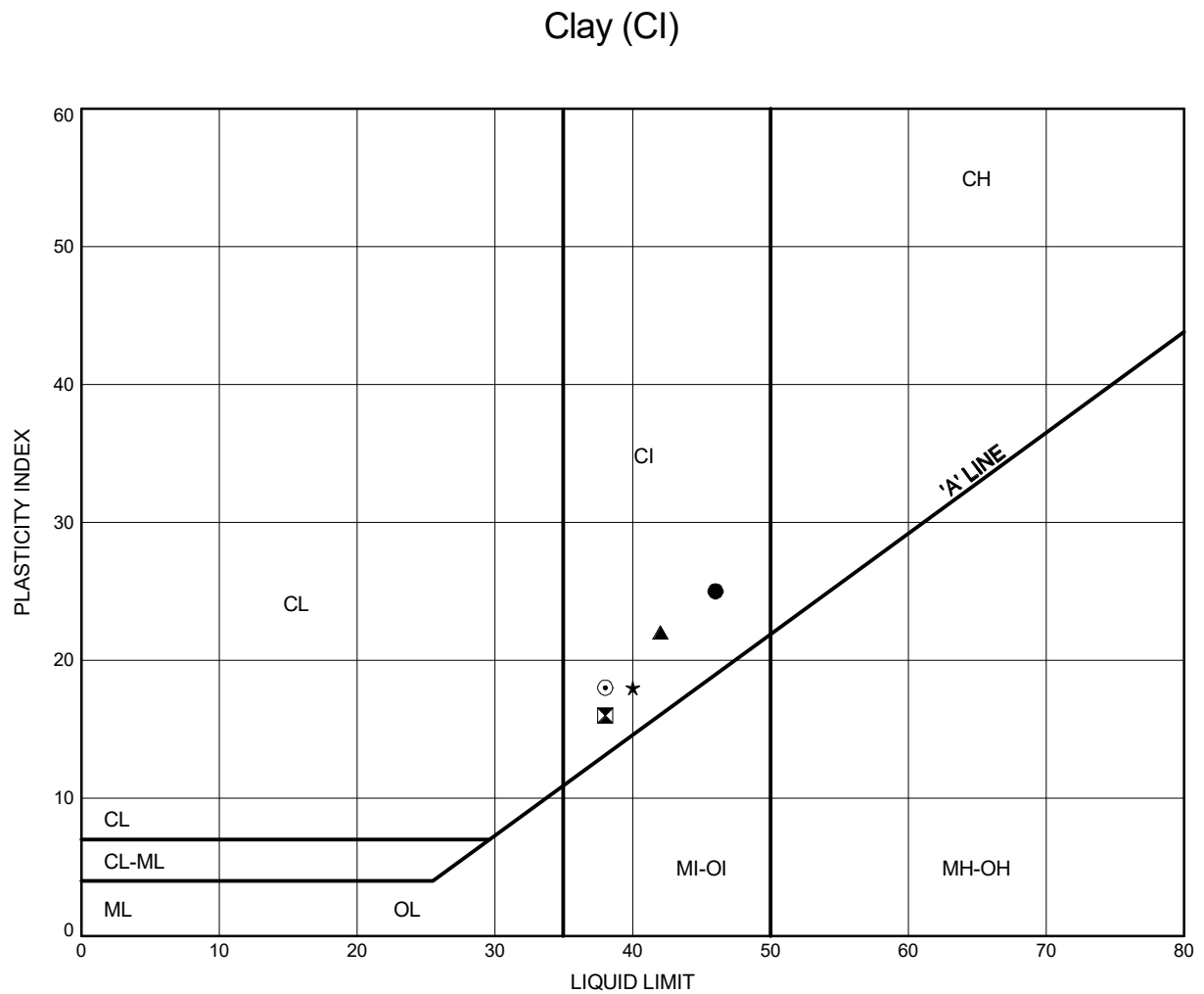

LEGEND

SYMBOL	BOREHOLE	DEPTH (m)	ELEV. (m)
●	B-DC-1	4.1	150.1
⊠	B-DC-1	9.4	144.8
▲	B-DC-2	2.6	151.1
★	B-DC-2	7.9	145.8
⊙	B-DC-2	11.0	142.7

Date December 2021
 WP# 4068-09-00



Prep'd AO
 Chkd. DP

Highway 17 Twinning GRAIN SIZE DISTRIBUTION

FIGURE C4

Sand (SW-SM) to Silty Sand (SM)

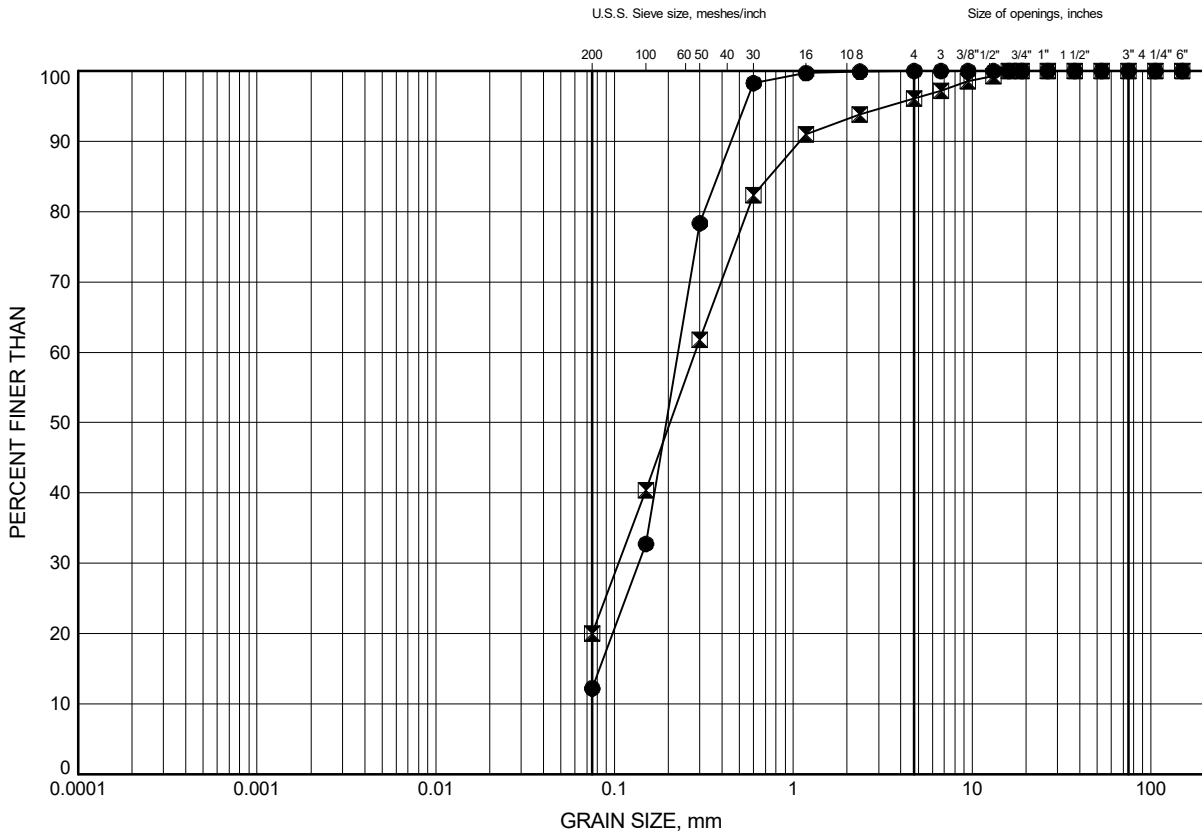

SILT and CLAY	FINE	MEDIUM	COARSE	FINE	COARSE	COBBLE SIZE
FINE GRAINED	SAND			GRAVEL		

LEGEND

SYMBOL	BOREHOLE	DEPTH (m)	ELEV. (m)
●	B-DC-3	3.4	150.5
◻	B-DC-5	4.9	145.7

Date December 2021
WP# 4068-09-00



Prep'd AO
Chkd. DP

Highway 17 Twinning

GRAIN SIZE DISTRIBUTION

FIGURE C5

Silty Sand (SM) Till

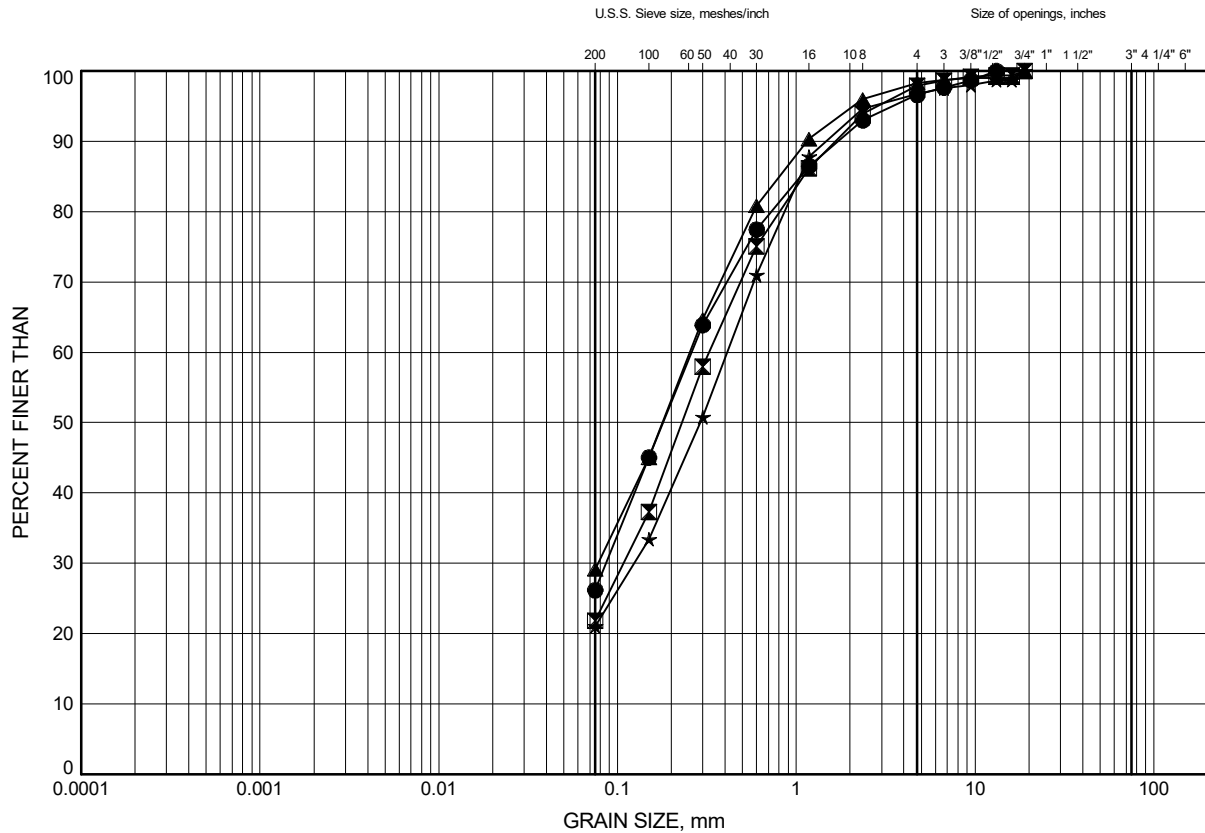

SILT and CLAY	FINE	MEDIUM	COARSE	FINE	COARSE	COBBLE SIZE
FINE GRAINED	SAND			GRAVEL		

LEGEND

SYMBOL	BOREHOLE	DEPTH (m)	ELEV. (m)
●	K-DC-1	1.7	179.8
⊠	K-DC-1	6.2	175.3
▲	K-DC-2	3.4	178.3
★	K-DC-2	6.4	175.3

Date December 2021
 WP# 4068-09-00



Prep'd AO
 Chkd. DP

Highway 17 Twinning GRAIN SIZE DISTRIBUTION

FIGURE C6

Sand (SW-SM to SP-SM) with Silt

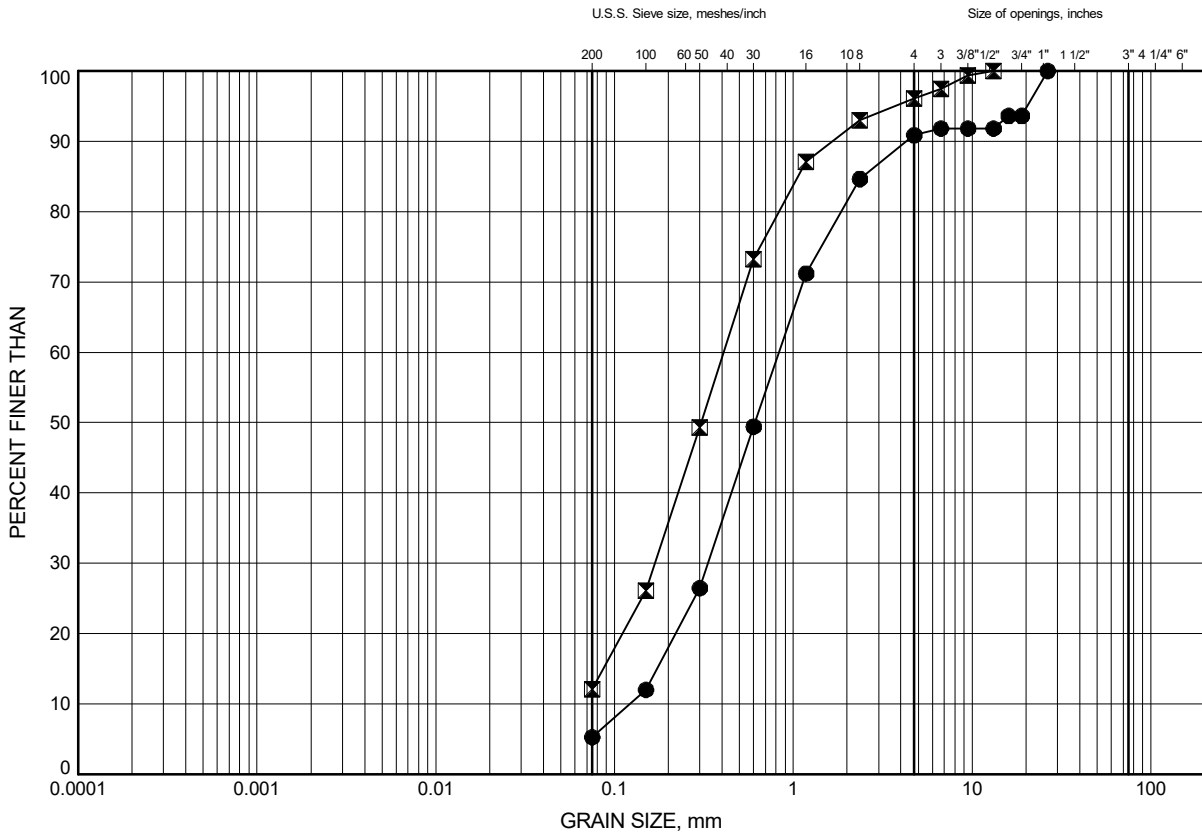

SILT and CLAY	FINE	MEDIUM	COARSE	FINE	COARSE	COBBLE SIZE
FINE GRAINED	SAND			GRAVEL		

LEGEND

SYMBOL	BOREHOLE	DEPTH (m)	ELEV. (m)
●	L-DC-3	0.3	189.8
⊠	L-DC-4	1.1	181.2

Date December 2021
WP# 4068-09-00



Prep'd AO
Chkd. DP

Highway 17 Twinning

GRAIN SIZE DISTRIBUTION

FIGURE C7

Sand (SP-SM) with Silt and Gravel Till

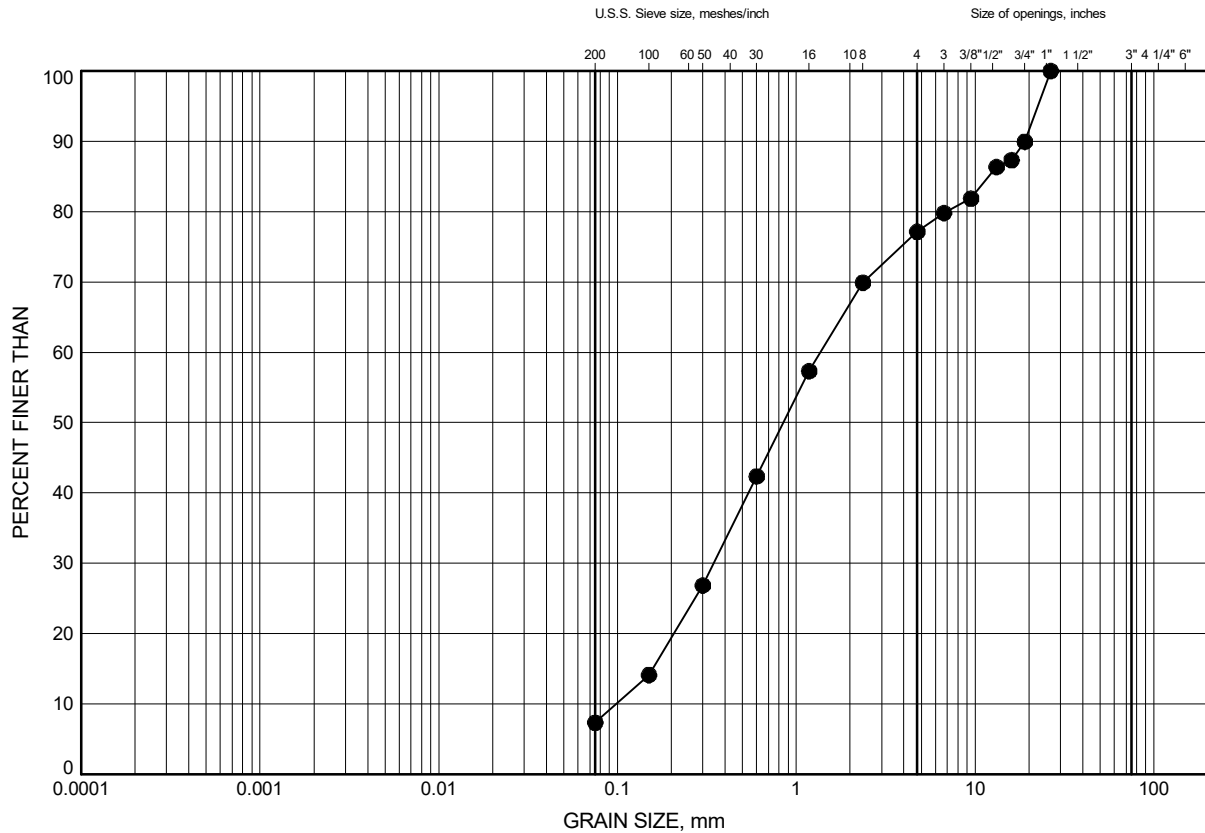

SILT and CLAY	FINE	MEDIUM	COARSE	FINE	COARSE	COBBLE SIZE
FINE GRAINED	SAND			GRAVEL		

LEGEND

SYMBOL	BOREHOLE	DEPTH (m)	ELEV. (m)
●	L-DC-4	4.0	178.3

Date December 2021
 WP# 4068-09-00



Prep'd AO
 Chkd. DP

Highway 17 Twinning

GRAIN SIZE DISTRIBUTION

FIGURE C8

Silty Sand (SM) to Sand (SP-SM) with Silt and Gravel

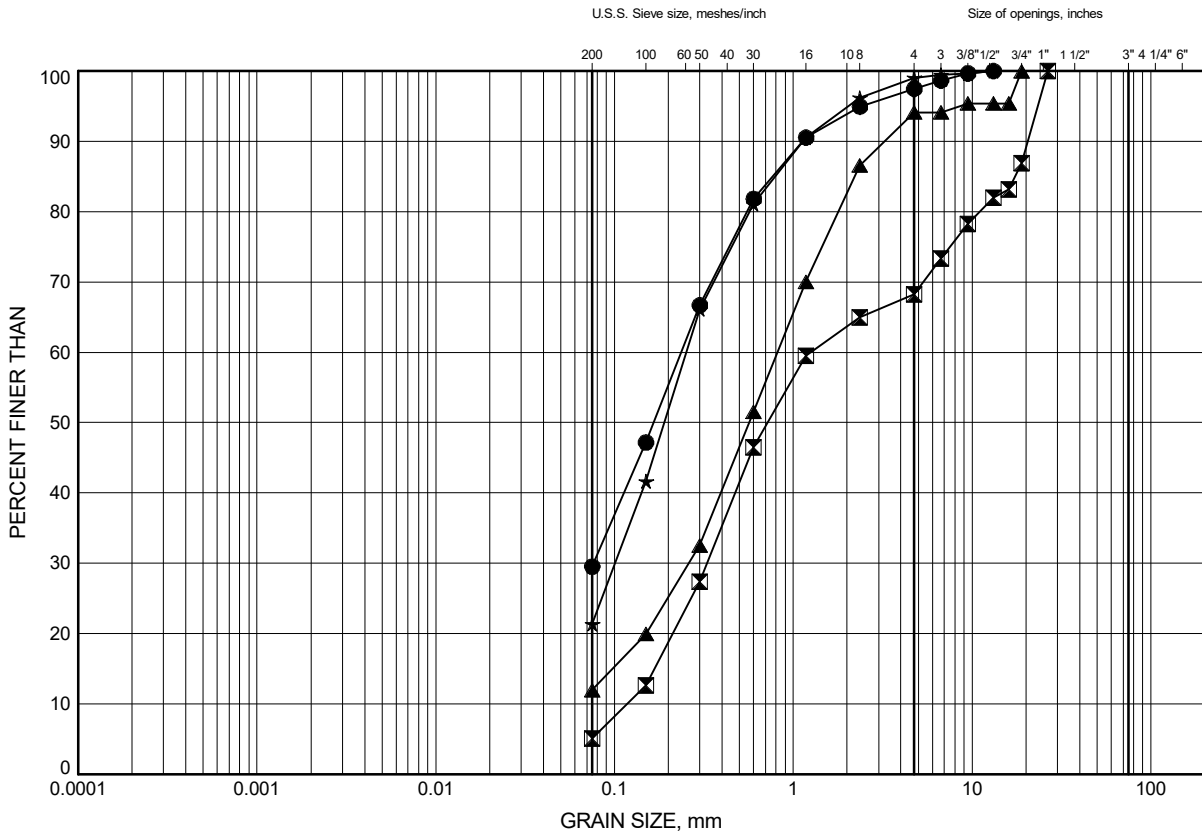

SILT and CLAY	FINE	MEDIUM	COARSE	FINE	COARSE	COBBLE SIZE
FINE GRAINED	SAND			GRAVEL		

LEGEND

SYMBOL	BOREHOLE	DEPTH (m)	ELEV. (m)
●	M-DC-1	0.2	182.6
⊠	M-DC-2	1.1	180.1
▲	M-DC-3	0.9	180.5
★	M-DC-4	0.3	180.8

Date December 2021
 WP# 4068-09-00



Prep'd AO
 Chkd. DP

Highway 17 Twinning

GRAIN SIZE DISTRIBUTION

FIGURE C9

Silty Sand (SM) to Sand (SP-SM) with Silt

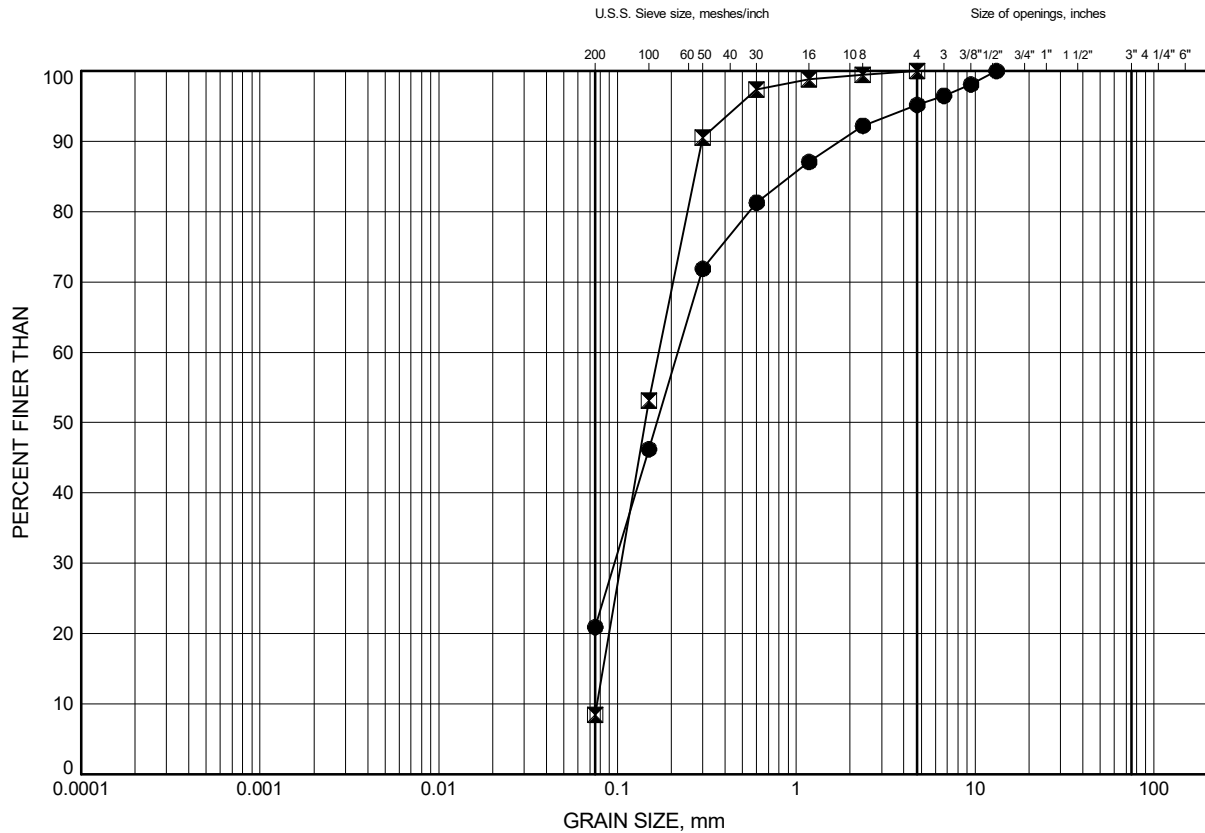

SILT and CLAY	FINE	MEDIUM	COARSE	FINE	COARSE	COBBLE SIZE
FINE GRAINED	SAND			GRAVEL		

LEGEND

SYMBOL	BOREHOLE	DEPTH (m)	ELEV. (m)
●	N-DC-1	0.2	172.5
⊠	N-DC-3	0.2	169.2

Date December 2021
 WP# 4068-09-00



Prep'd AO
 Chkd. DP



Appendix C.2
UCS Test Results
Rock Core Photographs

UNCONFINED COMPRESSION TEST REPORT

ASTM D7012-14

CLIENT:	Ministry of Transportation (MTO)	FILE NUMBER:	24726
PROJECT NAME:	Hwy 17 Twinning Renfrew to Haley Sta. Part 1B	REPORT DATE:	29-Jan-21
BOREHOLE No.:	B-DC4	TEST DATE:	6-Jan-21
SAMPLE No.:	RUN 1		
SAMPLE DEPTH:	1.3-1.5 m		
DESCRIPTION:	Marble		

Avg. Height (cm):	15.4	Weight (g):	1329.7
Avg. Diameter (cm):	6.3	Wet Density (kg/m ³):	2,770
H. to Dia. Ratio*:	2.4:1	Dry Density (kg/m ³):	2,770
Cross Sectional Area (cm ²):	31.17	Moisture Content (%):	N/A
Sample Volume (cm ³):	480.06		

ORIGINAL SPECIMEN

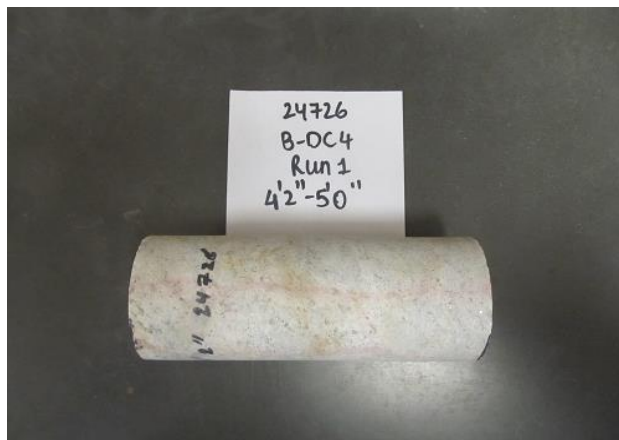

FRACTURED SPECIMEN

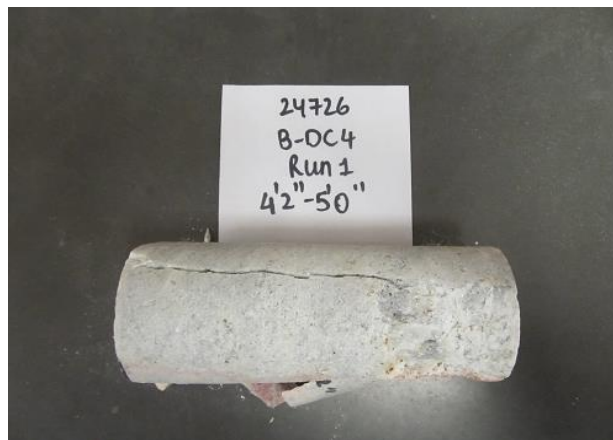

AVG. RATE OF STRAIN TO FAILURE:	1.0% / min
MAXIMUM COMPRESSIVE LOAD:	148.9 kN
UNCONFINED COMPRESSIVE STRENGTH:	47.8 MPa

Note:

* Dimensions of Specimen conform to ASTM D 4543-04.

TEST DONE BY: BS
REVIEWED BY: WM

B-DC4 RUN 1

UNCONFINED COMPRESSION TEST REPORT

ASTM D7012-14

CLIENT:	Ministry of Transportation (MTO)	FILE NUMBER:	24726
PROJECT NAME:	Hwy 17 Twinning Renfrew to Haley Sta. Part 1B	REPORT DATE:	29-Jan-21
BOREHOLE No.:	B-DC4	TEST DATE:	6-Jan-21
SAMPLE No.:	RUN 10		
SAMPLE DEPTH:	15.4-15.6 m		
DESCRIPTION:	Marble		

Avg. Height (cm):	13.4	Weight (g):	1134.6
Avg. Diameter (cm):	6.3	Wet Density (kg/m ³):	2,716
H. to Dia. Ratio*:	2.1:1	Dry Density (kg/m ³):	2,716
Cross Sectional Area (cm ²):	31.17	Moisture Content (%):	N/A
Sample Volume (cm ³):	417.71		

ORIGINAL SPECIMEN

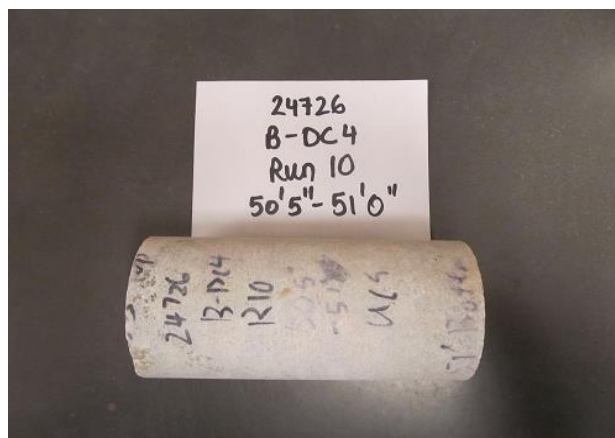

FRACTURED SPECIMEN

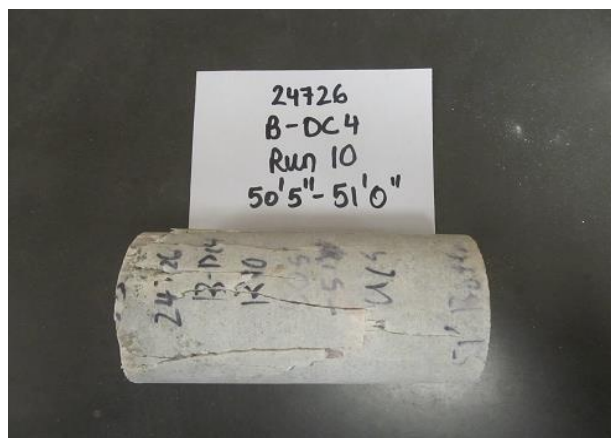

AVG. RATE OF STRAIN TO FAILURE:	1.1% / min
MAXIMUM COMPRESSIVE LOAD:	241.3 kN
UNCONFINED COMPRESSIVE STRENGTH:	77.4 MPa

Note: * Dimensions of Specimen conform to ASTM D 4543-04.

TEST DONE BY: BS
REVIEWED BY: WM

B-DC4 RUN 10

UNCONFINED COMPRESSION TEST REPORT

ASTM D7012-14

CLIENT:	Ministry of Transportation (MTO)	FILE NUMBER:	24726
PROJECT NAME:	Hwy 17 Twinning Renfrew to Haley Sta. Part 1B	REPORT DATE:	29-Jan-21
BOREHOLE No.:	B-DC4	TEST DATE:	6-Jan-21
SAMPLE No.:	RUN 11		
SAMPLE DEPTH:	16.0-16.2 m		
DESCRIPTION:	Marble		

Avg. Height (cm):	13.8	Weight (g):	1155.0
Avg. Diameter (cm):	6.3	Wet Density (kg/m ³):	2,685
H. to Dia. Ratio*:	2.2:1	Dry Density (kg/m ³):	2,685
Cross Sectional Area (cm ²):	31.17	Moisture Content (%):	N/A
Sample Volume (cm ³):	430.18		

ORIGINAL SPECIMEN

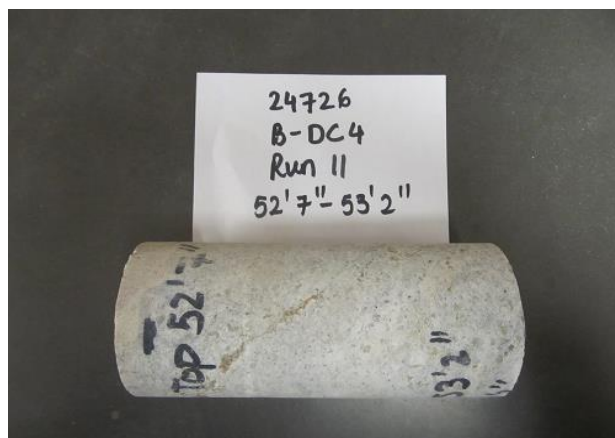

FRACTURED SPECIMEN

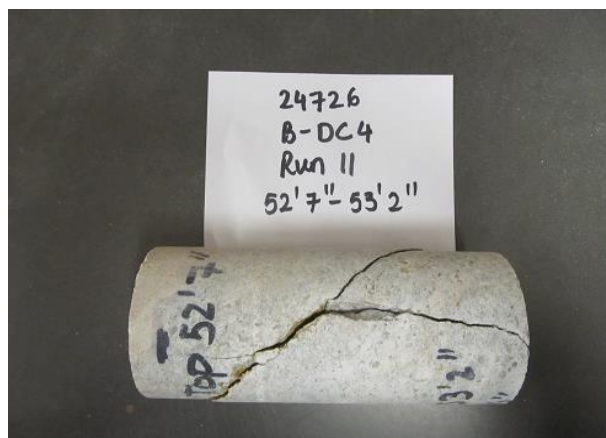

AVG. RATE OF STRAIN TO FAILURE:	1.1% / min
MAXIMUM COMPRESSIVE LOAD:	92.2 kN
UNCONFINED COMPRESSIVE STRENGTH:	29.6 MPa

Note: * Dimensions of Specimen conform to ASTM D 4543-04.

UNCONFINED COMPRESSION TEST REPORT

ASTM D7012-14

CLIENT:	Ministry of Transportation (MTO)	FILE NUMBER:	24726
PROJECT NAME:	Hwy 17 Twinning Renfrew to Haley Sta. Part 1B	REPORT DATE:	29-Jan-21
BOREHOLE No.:	B-DC4	TEST DATE:	6-Jan-21
SAMPLE No.:	RUN 2		
SAMPLE DEPTH:	3.2-3.4 m		
DESCRIPTION:	Marble		

Avg. Height (cm):	14.4	Weight (g):	1222.6
Avg. Diameter (cm):	6.3	Wet Density (kg/m ³):	2,724
H. to Dia. Ratio*:	2.3:1	Dry Density (kg/m ³):	2,724
Cross Sectional Area (cm ²):	31.17	Moisture Content (%):	N/A
Sample Volume (cm ³):	448.88		

ORIGINAL SPECIMEN

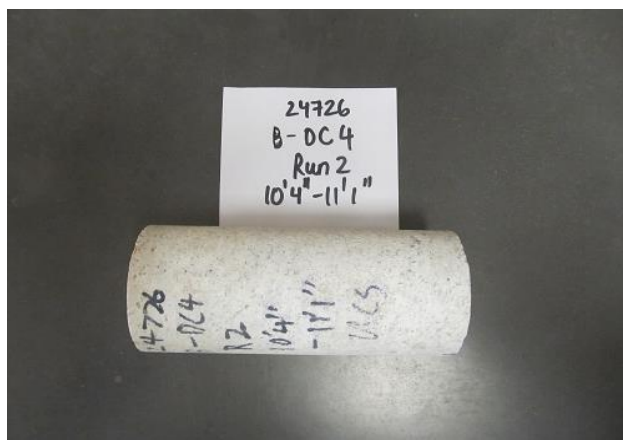

FRACTURED SPECIMEN

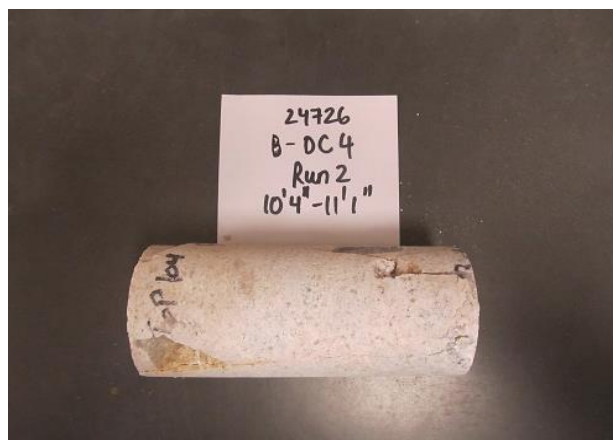

AVG. RATE OF STRAIN TO FAILURE:	1.0% / min
MAXIMUM COMPRESSIVE LOAD:	181.9 kN
UNCONFINED COMPRESSIVE STRENGTH:	58.4 MPa

Note: * Dimensions of Specimen conform to ASTM D 4543-04.

TEST DONE BY: BS
REVIEWED BY: WM

B-DC4 RUN 2

UNCONFINED COMPRESSION TEST REPORT

ASTM D7012-14

CLIENT:	Ministry of Transportation (MTO)	FILE NUMBER:	24726
PROJECT NAME:	Hwy 17 Twinning Renfrew to Haley Sta. Part 1B	REPORT DATE:	29-Jan-21
BOREHOLE No.:	B-DC4	TEST DATE:	6-Jan-21
SAMPLE No.:	RUN 3		
SAMPLE DEPTH:	4.1-4.3 m		
DESCRIPTION:	Marble		

Avg. Height (cm):	12.1	Weight (g):	1029.0
Avg. Diameter (cm):	6.3	Wet Density (kg/m ³):	2,728
H. to Dia. Ratio*:	1.9:1	Dry Density (kg/m ³):	2,728
Cross Sectional Area (cm ²):	31.17	Moisture Content (%):	N/A
Sample Volume (cm ³):	377.19		

ORIGINAL SPECIMEN

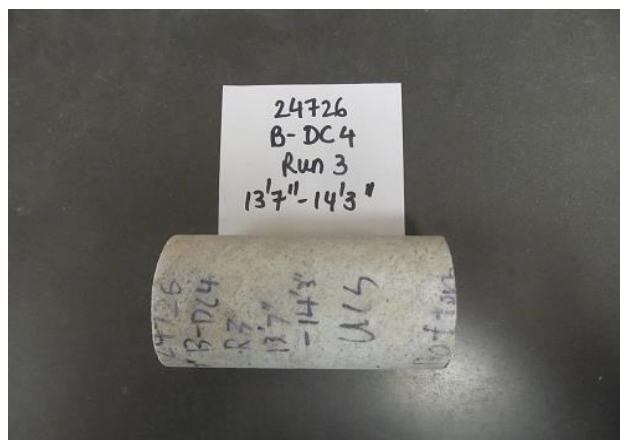

FRACTURED SPECIMEN

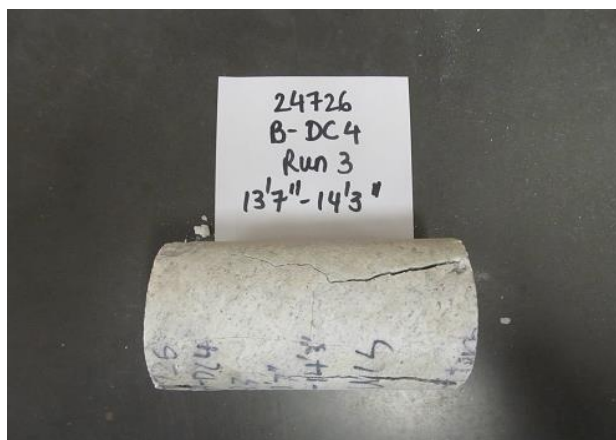

AVG. RATE OF STRAIN TO FAILURE:	1.2% / min
MAXIMUM COMPRESSIVE LOAD:	190.1 kN
UNCONFINED COMPRESSIVE STRENGTH:	61.0 MPa

Note: * Dimensions of Specimen do not conform to ASTM D 4543-04.

TEST DONE BY: BS
REVIEWED BY: WM

B-DC4 RUN 3

UNCONFINED COMPRESSION TEST REPORT

ASTM D7012-14

CLIENT:	Ministry of Transportation (MTO)	FILE NUMBER:	24726
PROJECT NAME:	Hwy 17 Twinning Renfrew to Haley Sta. Part 1B	REPORT DATE:	29-Jan-21
BOREHOLE No.:	B-DC4	TEST DATE:	6-Jan-21
SAMPLE No.:	RUN 4		
SAMPLE DEPTH:	6.3-6.5 m		
DESCRIPTION:	Marble		

Avg. Height (cm):	15.4	Weight (g):	1390.9
Avg. Diameter (cm):	6.3	Wet Density (kg/m ³):	2,897
H. to Dia. Ratio*:	2.4:1	Dry Density (kg/m ³):	2,897
Cross Sectional Area (cm ²):	31.17	Moisture Content (%):	N/A
Sample Volume (cm ³):	480.06		

ORIGINAL SPECIMEN

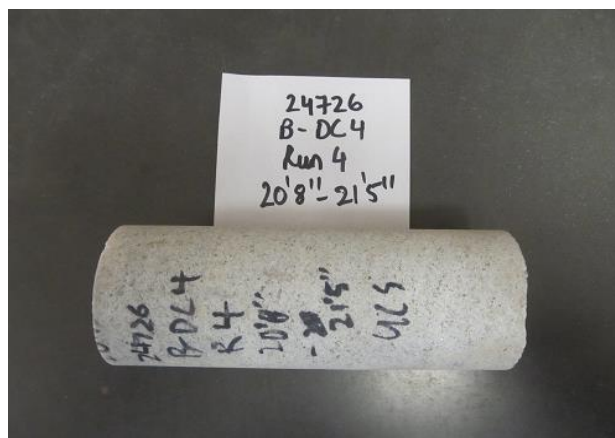

FRACTURED SPECIMEN

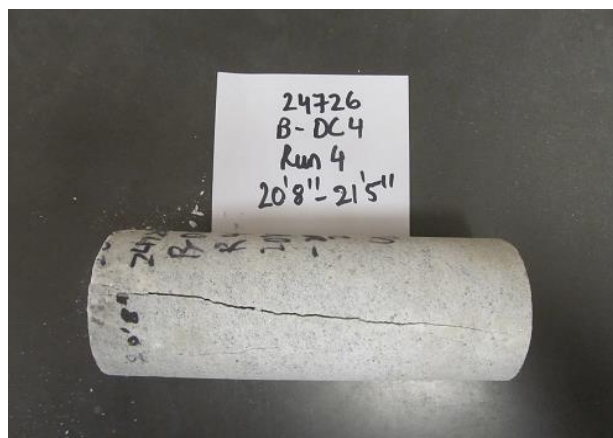

AVG. RATE OF STRAIN TO FAILURE:	1.0% / min
MAXIMUM COMPRESSIVE LOAD:	176.3 kN
UNCONFINED COMPRESSIVE STRENGTH:	56.6 MPa

Note: * Dimensions of Specimen conform to ASTM D 4543-04.

TEST DONE BY: BS
REVIEWED BY: WM

B-DC4 RUN 4

UNCONFINED COMPRESSION TEST REPORT

ASTM D7012-14

CLIENT:	Ministry of Transportation (MTO)	FILE NUMBER:	24726
PROJECT NAME:	Hwy 17 Twinning Renfrew to Haley Sta. Part 1B	REPORT DATE:	29-Jan-21
BOREHOLE No.:	B-DC4	TEST DATE:	6-Jan-21
SAMPLE No.:	RUN 5		
SAMPLE DEPTH:	7.8-8.0 m		
DESCRIPTION:	Marble		

Avg. Height (cm):	15.4	Weight (g):	1339.2
Avg. Diameter (cm):	6.3	Wet Density (kg/m ³):	2,790
H. to Dia. Ratio*:	2.4:1	Dry Density (kg/m ³):	2,790
Cross Sectional Area (cm ²):	31.17	Moisture Content (%):	N/A
Sample Volume (cm ³):	480.06		

ORIGINAL SPECIMEN

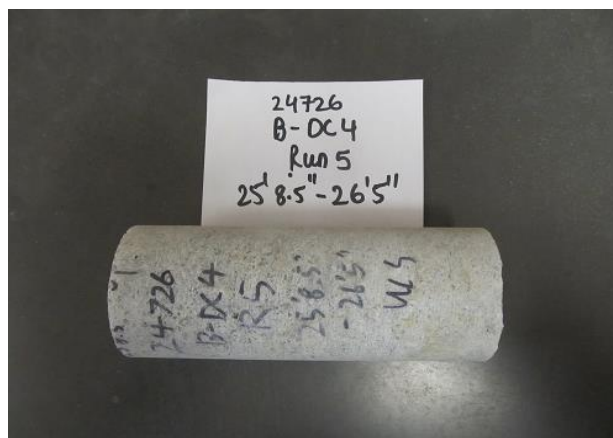

FRACTURED SPECIMEN

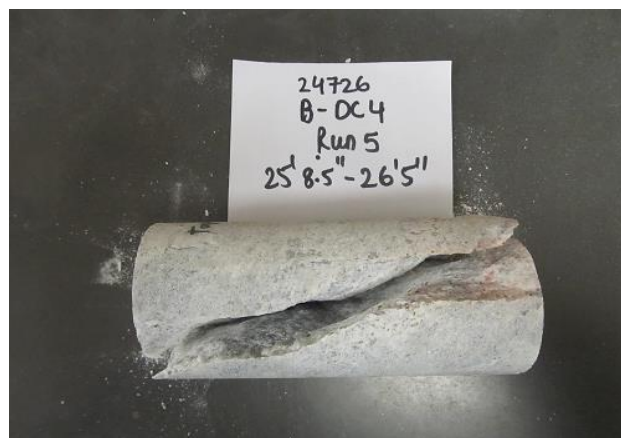

AVG. RATE OF STRAIN TO FAILURE:	1.0% / min
MAXIMUM COMPRESSIVE LOAD:	240.7 kN
UNCONFINED COMPRESSIVE STRENGTH:	77.2 MPa

Note: * Dimensions of Specimen conform to ASTM D 4543-04.

TEST DONE BY: BS
REVIEWED BY: WM

B-DC4 RUN 5

UNCONFINED COMPRESSION TEST REPORT

ASTM D7012-14

CLIENT:	Ministry of Transportation (MTO)	FILE NUMBER:	24726
PROJECT NAME:	Hwy 17 Twinning Renfrew to Haley Sta. Part 1B	REPORT DATE:	29-Jan-21
BOREHOLE No.:	B-DC4	TEST DATE:	6-Jan-21
SAMPLE No.:	RUN 6		
SAMPLE DEPTH:	9.3-9.5 m		
DESCRIPTION:	Marble		

Avg. Height (cm):	14.4	Weight (g):	1226.2
Avg. Diameter (cm):	6.3	Wet Density (kg/m ³):	2,732
H. to Dia. Ratio*:	2.3:1	Dry Density (kg/m ³):	2,732
Cross Sectional Area (cm ²):	31.17	Moisture Content (%):	N/A
Sample Volume (cm ³):	448.88		

ORIGINAL SPECIMEN

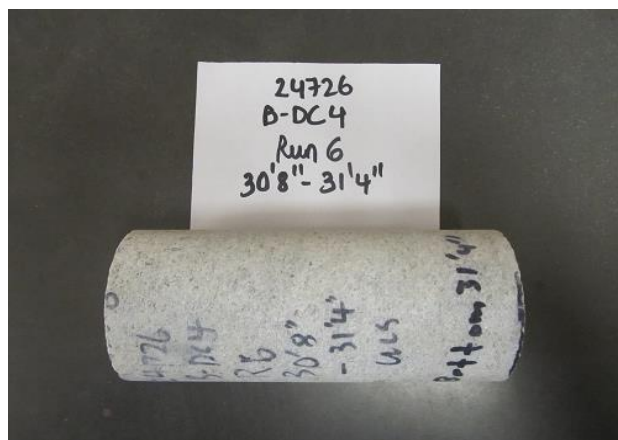

FRACTURED SPECIMEN

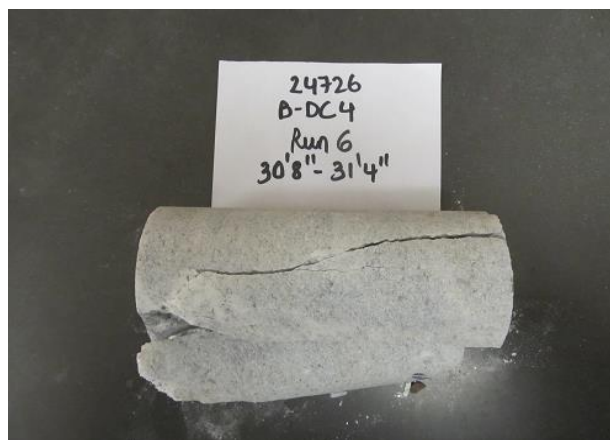

AVG. RATE OF STRAIN TO FAILURE:	1.0% / min
MAXIMUM COMPRESSIVE LOAD:	243.1 kN
UNCONFINED COMPRESSIVE STRENGTH:	78.0 MPa

Note: * Dimensions of Specimen conform to ASTM D 4543-04.

TEST DONE BY: BS
REVIEWED BY: WM

B-DC4 RUN 6

UNCONFINED COMPRESSION TEST REPORT

ASTM D7012-14

CLIENT:	Ministry of Transportation (MTO)	FILE NUMBER:	24726
PROJECT NAME:	Hwy 17 Twinning Renfrew to Haley Sta. Part 1B	REPORT DATE:	29-Jan-21
BOREHOLE No.:	B-DC4	TEST DATE:	6-Jan-21
SAMPLE No.:	RUN 7		
SAMPLE DEPTH:	10.8-11.0 m		
DESCRIPTION:	Marble		

Avg. Height (cm):	15.5	Weight (g):	1389.9
Avg. Diameter (cm):	6.3	Wet Density (kg/m ³):	2,877
H. to Dia. Ratio*:	2.5:1	Dry Density (kg/m ³):	2,877
Cross Sectional Area (cm ²):	31.17	Moisture Content (%):	N/A
Sample Volume (cm ³):	483.17		

ORIGINAL SPECIMEN

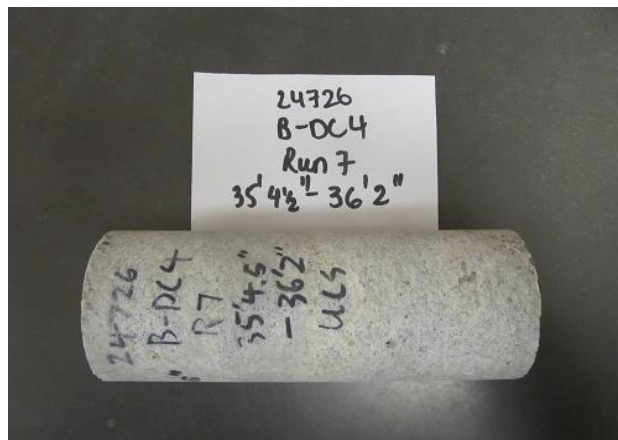

FRACTURED SPECIMEN

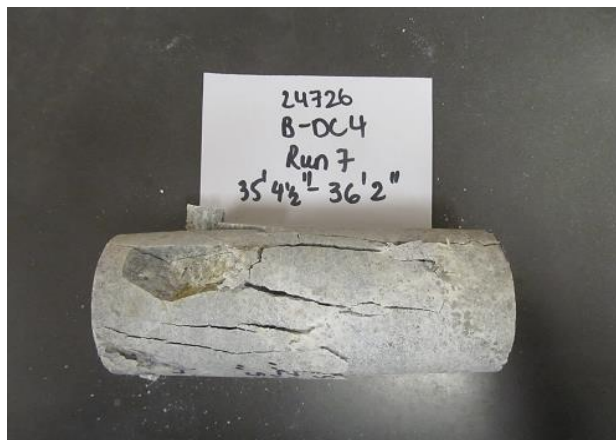

AVG. RATE OF STRAIN TO FAILURE:	1.0% / min
MAXIMUM COMPRESSIVE LOAD:	242.9 kN
UNCONFINED COMPRESSIVE STRENGTH:	77.9 MPa

Note: * Dimensions of Specimen conform to ASTM D 4543-04.

TEST DONE BY: BS
REVIEWED BY: WM

B-DC4 RUN 7

UNCONFINED COMPRESSION TEST REPORT

ASTM D7012-14

CLIENT:	Ministry of Transportation (MTO)	FILE NUMBER:	24726
PROJECT NAME:	Hwy 17 Twinning Renfrew to Haley Sta. Part 1B	REPORT DATE:	29-Jan-21
BOREHOLE No.:	B-DC4	TEST DATE:	6-Jan-21
SAMPLE No.:	RUN 8		
SAMPLE DEPTH:	11.6-11.8 m		
DESCRIPTION:	Marble		

Avg. Height (cm):	13.5	Weight (g):	1200.3
Avg. Diameter (cm):	6.3	Wet Density (kg/m ³):	2,852
H. to Dia. Ratio*:	2.1:1	Dry Density (kg/m ³):	2,852
Cross Sectional Area (cm ²):	31.17	Moisture Content (%):	N/A
Sample Volume (cm ³):	420.83		

ORIGINAL SPECIMEN

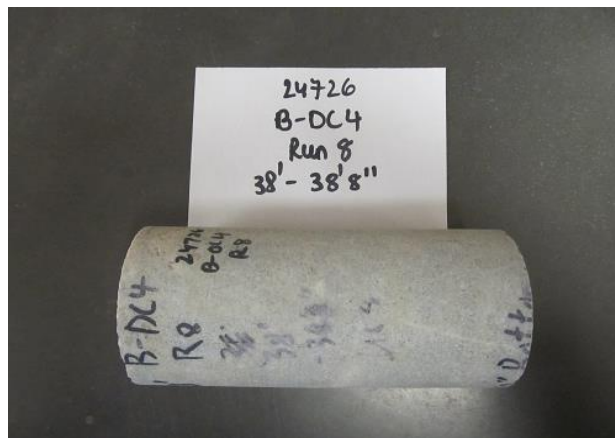

FRACTURED SPECIMEN

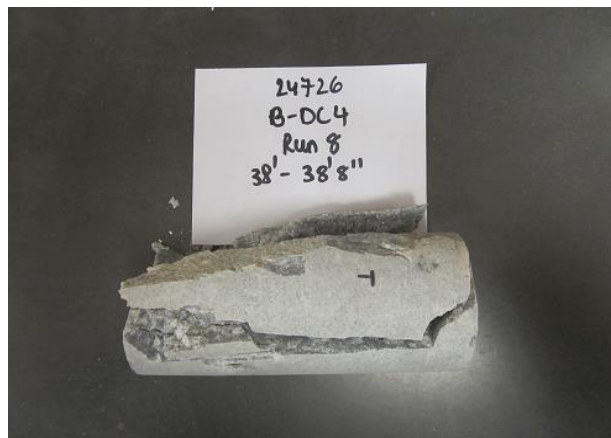

AVG. RATE OF STRAIN TO FAILURE:	1.1% / min
MAXIMUM COMPRESSIVE LOAD:	304.1 kN
UNCONFINED COMPRESSIVE STRENGTH:	97.6 MPa

Note:

* Dimensions of Specimen conform to ASTM D 4543-04.

TEST DONE BY: BS
 REVIEWED BY: WM

B-DC4 RUN 8

UNCONFINED COMPRESSION TEST REPORT

ASTM D7012-14

CLIENT:	Ministry of Transportation (MTO)	FILE NUMBER:	24726
PROJECT NAME:	Hwy 17 Twinning Renfrew to Haley Sta. Part 1B	REPORT DATE:	29-Jan-21
BOREHOLE No.:	B-DC4	TEST DATE:	6-Jan-21
SAMPLE No.:	RUN 9		
SAMPLE DEPTH:	13.9-14.1 m		
DESCRIPTION:	Marble		

Avg. Height (cm):	15.3	Weight (g):	1338.0
Avg. Diameter (cm):	6.3	Wet Density (kg/m ³):	2,805
H. to Dia. Ratio*:	2.4:1	Dry Density (kg/m ³):	2,805
Cross Sectional Area (cm ²):	31.17	Moisture Content (%):	N/A
Sample Volume (cm ³):	476.94		

ORIGINAL SPECIMEN

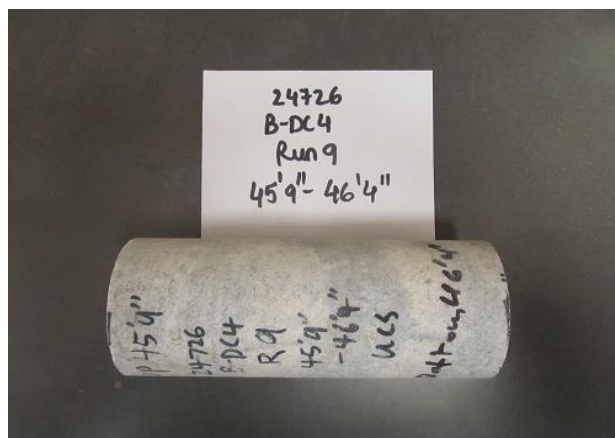

FRACTURED SPECIMEN

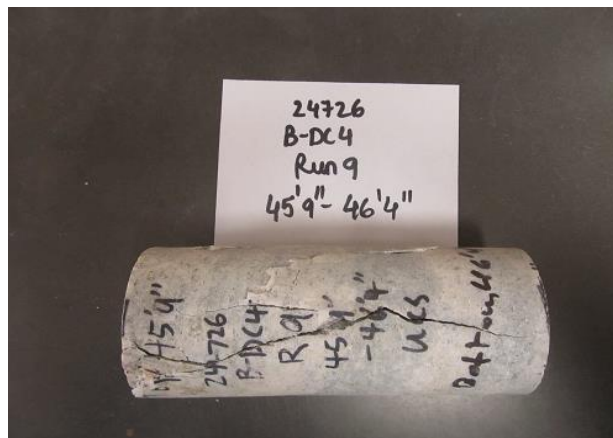

AVG. RATE OF STRAIN TO FAILURE:	1.0% / min
MAXIMUM COMPRESSIVE LOAD:	225.0 kN
UNCONFINED COMPRESSIVE STRENGTH:	72.2 MPa

Note: * Dimensions of Specimen conform to ASTM D 4543-04.

TEST DONE BY: BS
REVIEWED BY: WM

B-DC4 RUN 9

UNCONFINED COMPRESSION TEST REPORT

ASTM D7012-14

CLIENT:	Ministry of Transportation (MTO)	FILE NUMBER:	24726
PROJECT NAME:	Hwy 17 Twinning Renfrew to Haley Sta. Part 1B	REPORT DATE:	29-Jan-21
BOREHOLE No.:	L-DC2	TEST DATE:	6-Jan-21
SAMPLE No.:	RUN 1		
SAMPLE DEPTH:	1.0-1.2 m		
DESCRIPTION:	Granite		

Avg. Height (cm):	15.3	Weight (g):	1236.0
Avg. Diameter (cm):	6.3	Wet Density (kg/m ³):	2,592
H. to Dia. Ratio*:	2.4:1	Dry Density (kg/m ³):	2,592
Cross Sectional Area (cm ²):	31.17	Moisture Content (%):	N/A
Sample Volume (cm ³):	476.94		

ORIGINAL SPECIMEN

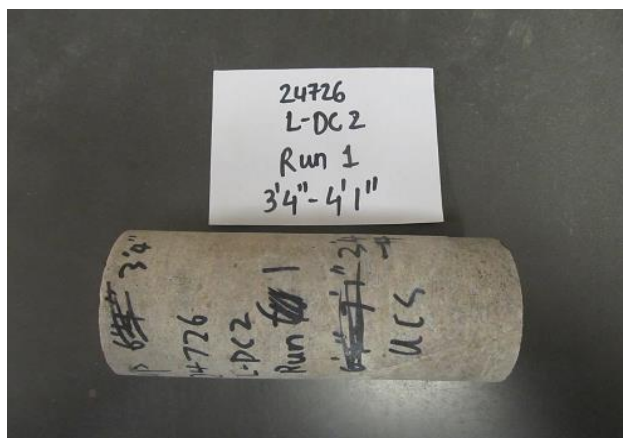

FRACTURED SPECIMEN

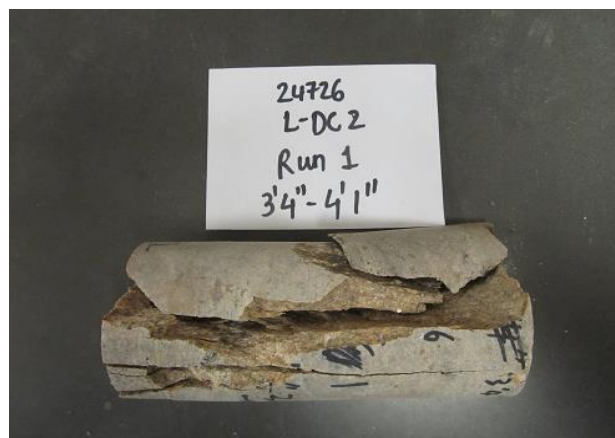

AVG. RATE OF STRAIN TO FAILURE:	1.0% / min
MAXIMUM COMPRESSIVE LOAD:	416.0 kN
UNCONFINED COMPRESSIVE STRENGTH:	133.5 MPa

Note: * Dimensions of Specimen conform to ASTM D 4543-04.

TEST DONE BY: BS
REVIEWED BY: WM

L-DC2 RUN 1

UNCONFINED COMPRESSION TEST REPORT

ASTM D7012-14

CLIENT:	Ministry of Transportation (MTO)	FILE NUMBER:	24726
PROJECT NAME:	Hwy 17 Twinning Renfrew to Haley Sta. Part 1B	REPORT DATE:	29-Jan-21
BOREHOLE No.:	L-DC2	TEST DATE:	6-Jan-21
SAMPLE No.:	RUN 10		
SAMPLE DEPTH:	14.4-14.6 m		
DESCRIPTION:	Granite		

Avg. Height (cm):	15.4	Weight (g):	1319.9
Avg. Diameter (cm):	6.3	Wet Density (kg/m ³):	2,749
H. to Dia. Ratio*:	2.4:1	Dry Density (kg/m ³):	2,749
Cross Sectional Area (cm ²):	31.17	Moisture Content (%):	N/A
Sample Volume (cm ³):	480.06		

ORIGINAL SPECIMEN

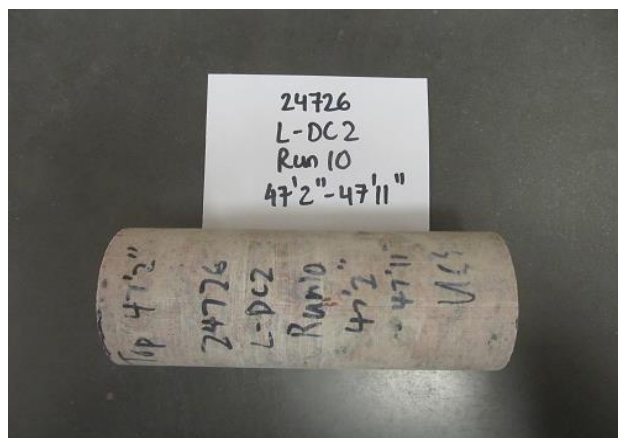

FRACTURED SPECIMEN

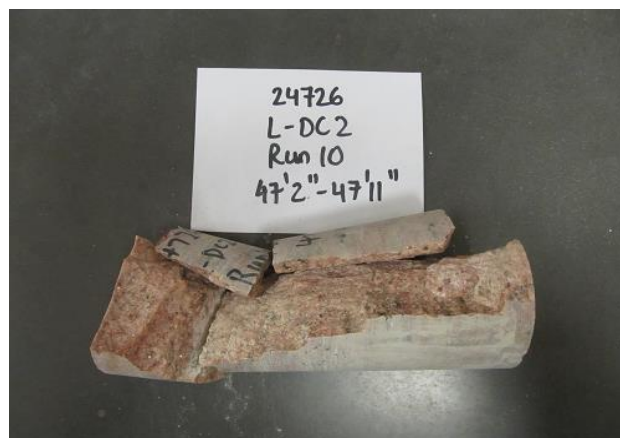

AVG. RATE OF STRAIN TO FAILURE:	1.0% / min
MAXIMUM COMPRESSIVE LOAD:	444.7 kN
UNCONFINED COMPRESSIVE STRENGTH:	142.7 MPa

Note: * Dimensions of Specimen conform to ASTM D 4543-04.

TEST DONE BY: BS
REVIEWED BY: WM

L-DC2 RUN 10

UNCONFINED COMPRESSION TEST REPORT

ASTM D7012-14

CLIENT:	Ministry of Transportation (MTO)	FILE NUMBER:	24726
PROJECT NAME:	Hwy 17 Twinning Renfrew to Haley Sta. Part 1B	REPORT DATE:	29-Jan-21
BOREHOLE No.:	L-DC2	TEST DATE:	6-Jan-21
SAMPLE No.:	RUN 2		
SAMPLE DEPTH:	1.8-2.0 m		
DESCRIPTION:	Granite		

Avg. Height (cm):	15.3	Weight (g):	1292.0
Avg. Diameter (cm):	6.3	Wet Density (kg/m ³):	2,709
H. to Dia. Ratio*:	2.4:1	Dry Density (kg/m ³):	2,709
Cross Sectional Area (cm ²):	31.17	Moisture Content (%):	N/A
Sample Volume (cm ³):	476.94		

ORIGINAL SPECIMEN

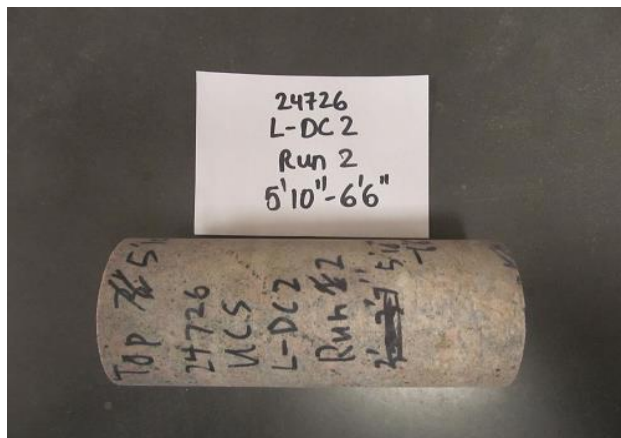

FRACTURED SPECIMEN

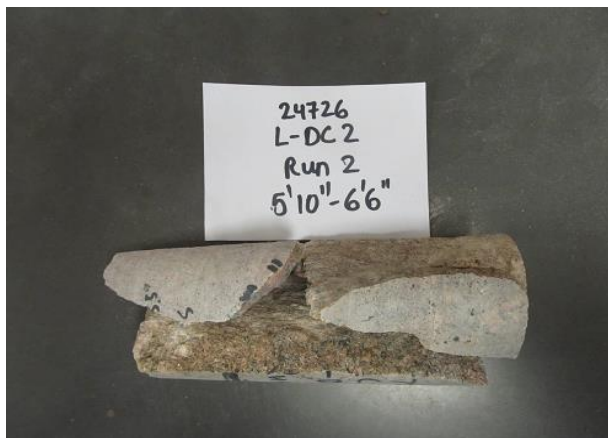

AVG. RATE OF STRAIN TO FAILURE:	1.0% / min
MAXIMUM COMPRESSIVE LOAD:	356.7 kN
UNCONFINED COMPRESSIVE STRENGTH:	114.4 MPa

Note: * Dimensions of Specimen conform to ASTM D 4543-04.

TEST DONE BY: BS
REVIEWED BY: WM

L-DC2 RUN 2

UNCONFINED COMPRESSION TEST REPORT

ASTM D7012-14

CLIENT:	Ministry of Transportation (MTO)	FILE NUMBER:	24726
PROJECT NAME:	Hwy 17 Twinning Renfrew to Haley Sta. Part 1B	REPORT DATE:	29-Jan-21
BOREHOLE No.:	L-DC2	TEST DATE:	6-Jan-21
SAMPLE No.:	RUN 3		
SAMPLE DEPTH:	3.2-3.4 m		
DESCRIPTION:	Granite		

Avg. Height (cm):	15.3	Weight (g):	1241.4
Avg. Diameter (cm):	6.3	Wet Density (kg/m ³):	2,603
H. to Dia. Ratio*:	2.4:1	Dry Density (kg/m ³):	2,603
Cross Sectional Area (cm ²):	31.17	Moisture Content (%):	N/A
Sample Volume (cm ³):	476.94		

ORIGINAL SPECIMEN

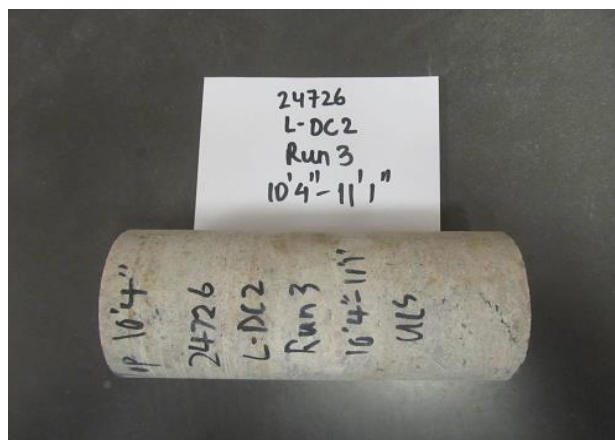

FRACTURED SPECIMEN

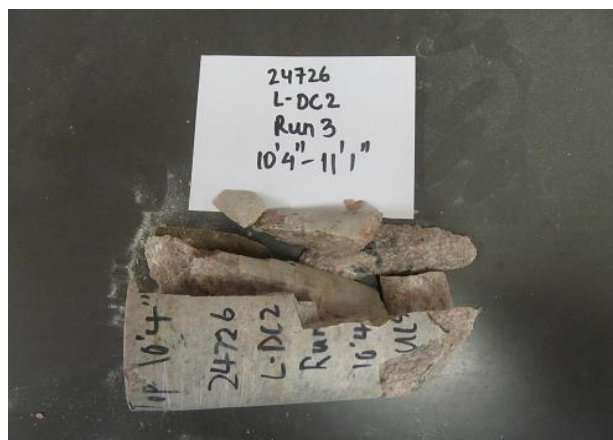

AVG. RATE OF STRAIN TO FAILURE:	1.0% / min
MAXIMUM COMPRESSIVE LOAD:	482.6 kN
UNCONFINED COMPRESSIVE STRENGTH:	154.8 MPa

Note: * Dimensions of Specimen conform to ASTM D 4543-04.

TEST DONE BY: BS
REVIEWED BY: WM

L-DC2 RUN 3

UNCONFINED COMPRESSION TEST REPORT

ASTM D7012-14

CLIENT:	Ministry of Transportation (MTO)	FILE NUMBER:	24726
PROJECT NAME:	Hwy 17 Twinning Renfrew to Haley Sta. Part 1B	REPORT DATE:	29-Jan-21
BOREHOLE No.:	L-DC2	TEST DATE:	6-Jan-21
SAMPLE No.:	RUN 4		
SAMPLE DEPTH:	5.9-6.1 m		
DESCRIPTION:	Granite		

Avg. Height (cm):	14.6	Weight (g):	1208.3
Avg. Diameter (cm):	6.3	Wet Density (kg/m ³):	2,655
H. to Dia. Ratio*:	2.3:1	Dry Density (kg/m ³):	2,655
Cross Sectional Area (cm ²):	31.17	Moisture Content (%):	N/A
Sample Volume (cm ³):	455.12		

ORIGINAL SPECIMEN

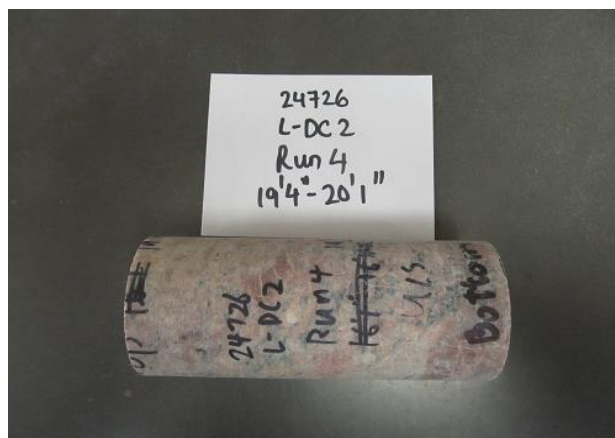

FRACTURED SPECIMEN

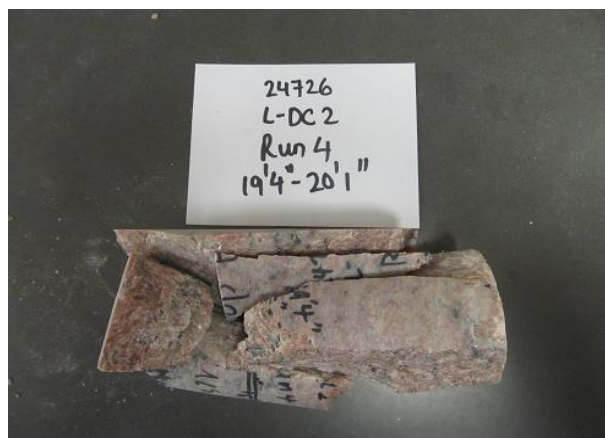

AVG. RATE OF STRAIN TO FAILURE:	1.0% / min
MAXIMUM COMPRESSIVE LOAD:	330.5 kN
UNCONFINED COMPRESSIVE STRENGTH:	106.0 MPa

Note: * Dimensions of Specimen conform to ASTM D 4543-04.

TEST DONE BY: BS
REVIEWED BY: WM

L-DC2 RUN 4

UNCONFINED COMPRESSION TEST REPORT

ASTM D7012-14

CLIENT:	Ministry of Transportation (MTO)	FILE NUMBER:	24726
PROJECT NAME:	Hwy 17 Twinning Renfrew to Haley Sta. Part 1B	REPORT DATE:	29-Jan-21
BOREHOLE No.:	L-DC2	TEST DATE:	6-Jan-21
SAMPLE No.:	RUN 5		
SAMPLE DEPTH:	7.4-7.6 m		
DESCRIPTION:	Granite		

Avg. Height (cm):	15.3	Weight (g):	1246.9
Avg. Diameter (cm):	6.3	Wet Density (kg/m ³):	2,614
H. to Dia. Ratio*:	2.4:1	Dry Density (kg/m ³):	2,614
Cross Sectional Area (cm ²):	31.17	Moisture Content (%):	N/A
Sample Volume (cm ³):	476.94		

ORIGINAL SPECIMEN

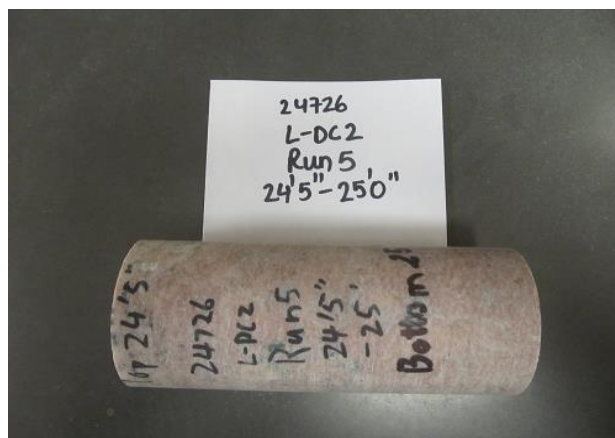

FRACTURED SPECIMEN

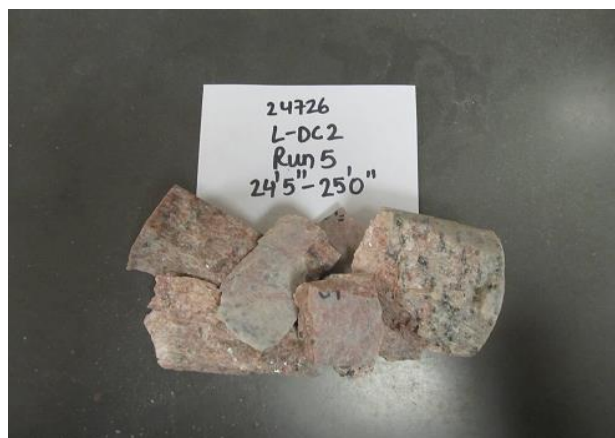

AVG. RATE OF STRAIN TO FAILURE:	1.0% / min
MAXIMUM COMPRESSIVE LOAD:	704.9 kN
UNCONFINED COMPRESSIVE STRENGTH:	226.1 MPa

Note: * Dimensions of Specimen conform to ASTM D 4543-04.

TEST DONE BY: BS
REVIEWED BY: WM

L-DC2 RUN 5

UNCONFINED COMPRESSION TEST REPORT

ASTM D7012-14

CLIENT:	Ministry of Transportation (MTO)	FILE NUMBER:	24726
PROJECT NAME:	Hwy 17 Twinning Renfrew to Haley Sta. Part 1B	REPORT DATE:	29-Jan-21
BOREHOLE No.:	L-DC2	TEST DATE:	6-Jan-21
SAMPLE No.:	RUN 6		
SAMPLE DEPTH:	8.4-8.6 m		
DESCRIPTION:	Granite		

Avg. Height (cm):	15.3	Weight (g):	1314.6
Avg. Diameter (cm):	6.3	Wet Density (kg/m ³):	2,756
H. to Dia. Ratio*:	2.4:1	Dry Density (kg/m ³):	2,756
Cross Sectional Area (cm ²):	31.17	Moisture Content (%):	N/A
Sample Volume (cm ³):	476.94		

ORIGINAL SPECIMEN

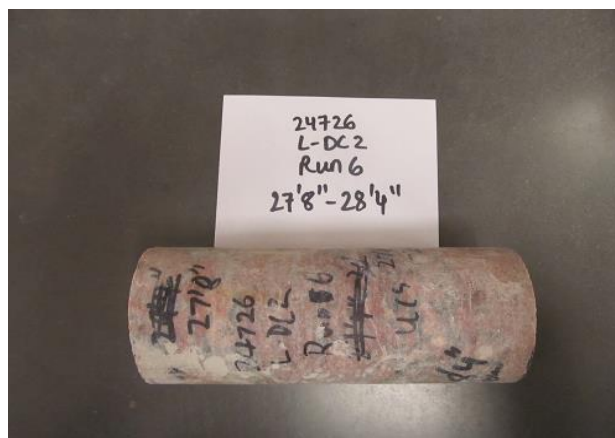

FRACTURED SPECIMEN

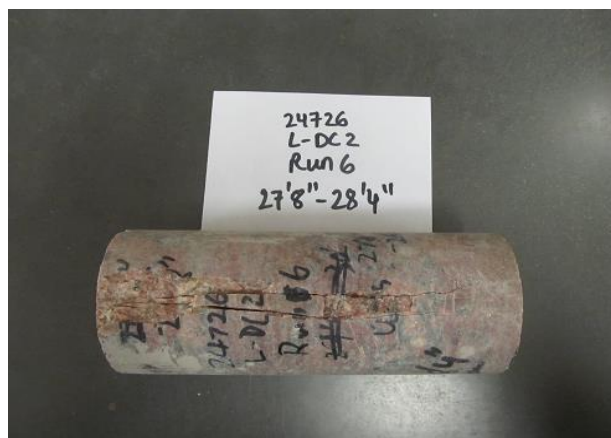

AVG. RATE OF STRAIN TO FAILURE:	1.0% / min
MAXIMUM COMPRESSIVE LOAD:	310.7 kN
UNCONFINED COMPRESSIVE STRENGTH:	99.7 MPa

Note: * Dimensions of Specimen conform to ASTM D 4543-04.

TEST DONE BY: BS
REVIEWED BY: WM

L-DC2 RUN 6

UNCONFINED COMPRESSION TEST REPORT

ASTM D7012-14

CLIENT:	Ministry of Transportation (MTO)	FILE NUMBER:	24726
PROJECT NAME:	Hwy 17 Twinning Renfrew to Haley Sta. Part 1B	REPORT DATE:	29-Jan-21
BOREHOLE No.:	L-DC2	TEST DATE:	6-Jan-21
SAMPLE No.:	RUN 7		
SAMPLE DEPTH:	10.4-10.7 m		
DESCRIPTION:	Granite		

Avg. Height (cm):	15.5	Weight (g):	1311.5
Avg. Diameter (cm):	6.3	Wet Density (kg/m ³):	2,714
H. to Dia. Ratio*:	2.5:1	Dry Density (kg/m ³):	2,714
Cross Sectional Area (cm ²):	31.17	Moisture Content (%):	N/A
Sample Volume (cm ³):	483.17		

ORIGINAL SPECIMEN

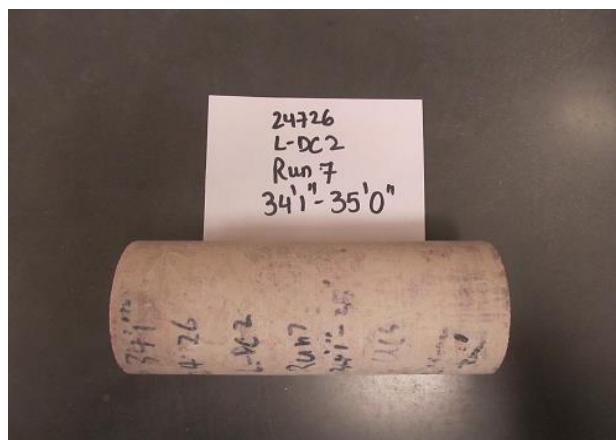

FRACTURED SPECIMEN

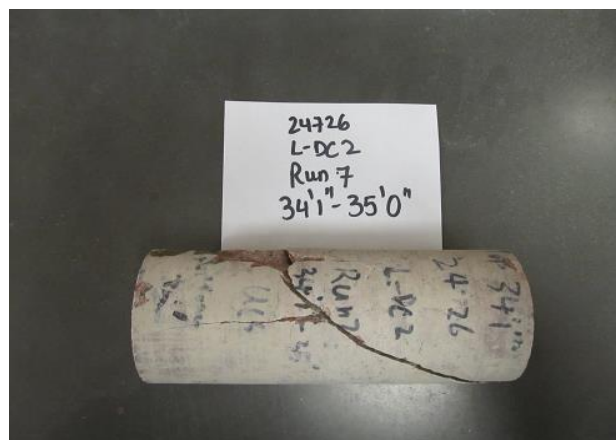

AVG. RATE OF STRAIN TO FAILURE:	1.0% / min
MAXIMUM COMPRESSIVE LOAD:	246.8 kN
UNCONFINED COMPRESSIVE STRENGTH:	79.2 MPa

Note: * Dimensions of Specimen conform to ASTM D 4543-04.

TEST DONE BY: BS
REVIEWED BY: WM

L-DC2 RUN 7

UNCONFINED COMPRESSION TEST REPORT

ASTM D7012-14

CLIENT:	Ministry of Transportation (MTO)	FILE NUMBER:	24726
PROJECT NAME:	Hwy 17 Twinning Renfrew to Haley Sta. Part 1B	REPORT DATE:	29-Jan-21
BOREHOLE No.:	L-DC2	TEST DATE:	6-Jan-21
SAMPLE No.:	RUN 8		
SAMPLE DEPTH:	11.5-11.7 m		
DESCRIPTION:	Granite		

Avg. Height (cm):	14.6	Weight (g):	1203.1
Avg. Diameter (cm):	6.3	Wet Density (kg/m ³):	2,643
H. to Dia. Ratio*:	2.3:1	Dry Density (kg/m ³):	2,643
Cross Sectional Area (cm ²):	31.17	Moisture Content (%):	N/A
Sample Volume (cm ³):	455.12		

ORIGINAL SPECIMEN

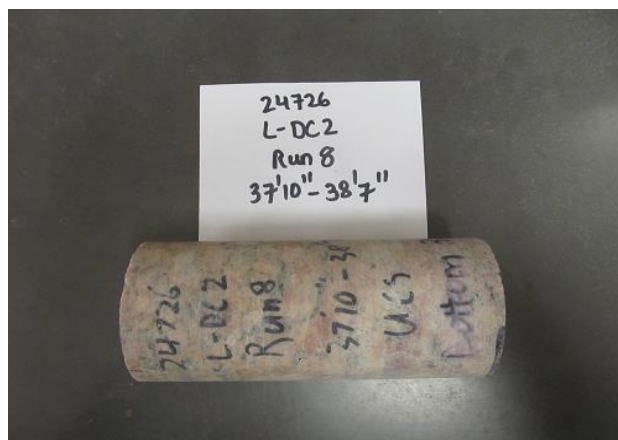

FRACTURED SPECIMEN

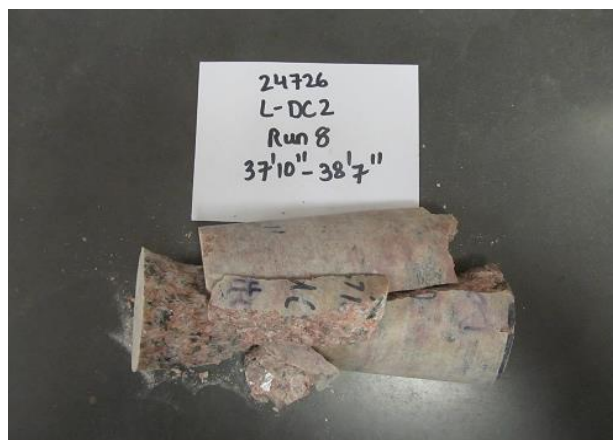

AVG. RATE OF STRAIN TO FAILURE:	1.0% / min
MAXIMUM COMPRESSIVE LOAD:	408.3 kN
UNCONFINED COMPRESSIVE STRENGTH:	131.0 MPa

Note: * Dimensions of Specimen conform to ASTM D 4543-04.

TEST DONE BY: BS
REVIEWED BY: WM

L-DC2 RUN 8

UNCONFINED COMPRESSION TEST REPORT

ASTM D7012-14

CLIENT:	Ministry of Transportation (MTO)	FILE NUMBER:	24726
PROJECT NAME:	Hwy 17 Twinning Renfrew to Haley Sta. Part 1B	REPORT DATE:	29-Jan-21
BOREHOLE No.:	L-DC2	TEST DATE:	6-Jan-21
SAMPLE No.:	RUN 9		
SAMPLE DEPTH:	12.8-13.0 m		
DESCRIPTION:	Granite		

Avg. Height (cm):	14.6	Weight (g):	1251.3
Avg. Diameter (cm):	6.3	Wet Density (kg/m ³):	2,749
H. to Dia. Ratio*:	2.3:1	Dry Density (kg/m ³):	2,749
Cross Sectional Area (cm ²):	31.17	Moisture Content (%):	N/A
Sample Volume (cm ³):	455.12		

ORIGINAL SPECIMEN

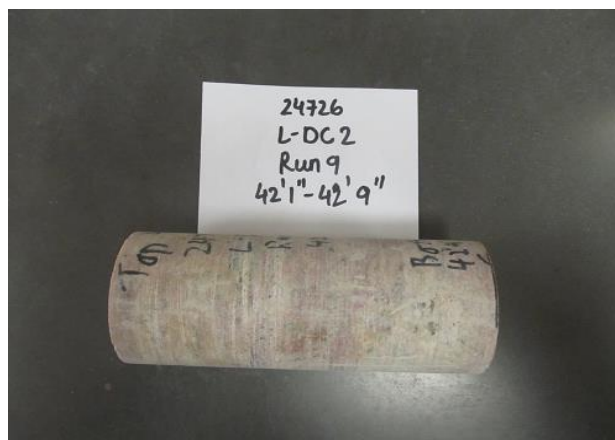

FRACTURED SPECIMEN

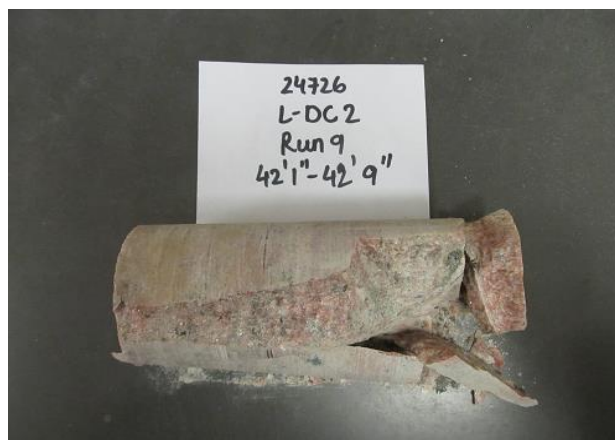

AVG. RATE OF STRAIN TO FAILURE:	1.0% / min
MAXIMUM COMPRESSIVE LOAD:	287.0 kN
UNCONFINED COMPRESSIVE STRENGTH:	92.1 MPa

Note: * Dimensions of Specimen conform to ASTM D 4543-04.

TEST DONE BY: BS
REVIEWED BY: WM

L-DC2 RUN 9

UNCONFINED COMPRESSION TEST REPORT

ASTM D7012-14

CLIENT:	Ministry of Transportation (MTO)	FILE NUMBER:	24726
PROJECT NAME:	Hwy 17 Twinning Renfrew to Haley Sta. Part 1B	REPORT DATE:	29-Jan-21
BOREHOLE No.:	M-DC4	TEST DATE:	6-Jan-21
SAMPLE No.:	RUN 1		
SAMPLE DEPTH:	1.5-1.8 m		
DESCRIPTION:	Granite		

Avg. Height (cm):	15.5	Weight (g):	1348.2
Avg. Diameter (cm):	6.3	Wet Density (kg/m ³):	2,790
H. to Dia. Ratio*:	2.5:1	Dry Density (kg/m ³):	2,790
Cross Sectional Area (cm ²):	31.17	Moisture Content (%):	N/A
Sample Volume (cm ³):	483.17		

ORIGINAL SPECIMEN

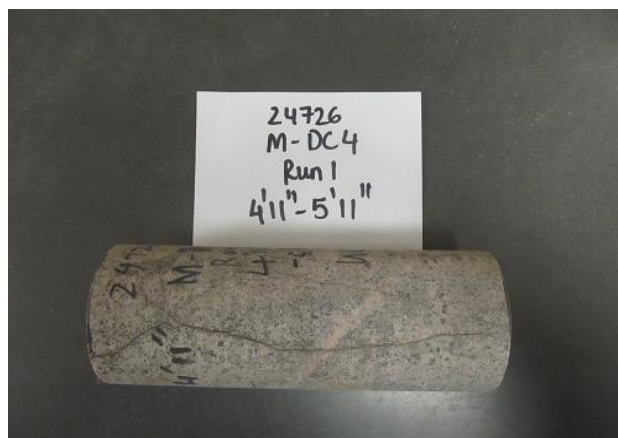

FRACTURED SPECIMEN

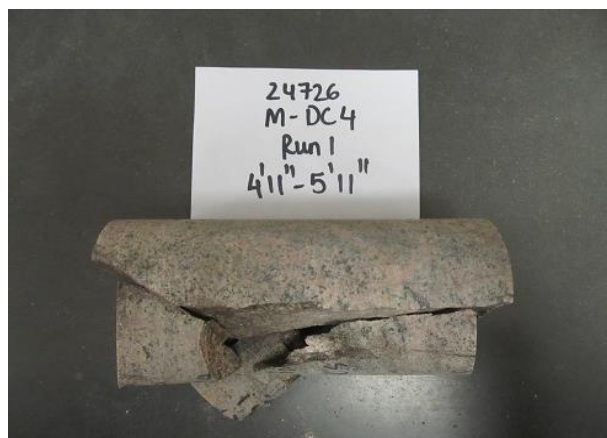

AVG. RATE OF STRAIN TO FAILURE:	1.0% / min
MAXIMUM COMPRESSIVE LOAD:	448.8 kN
UNCONFINED COMPRESSIVE STRENGTH:	144.0 MPa

Note: * Dimensions of Specimen conform to ASTM D 4543-04.

TEST DONE BY: BS
REVIEWED BY: WM

M-DC4 RUN 1

UNCONFINED COMPRESSION TEST REPORT

ASTM D7012-14

CLIENT:	Ministry of Transportation (MTO)	FILE NUMBER:	24726
PROJECT NAME:	Hwy 17 Twinning Renfrew to Haley Sta. Part 1B	REPORT DATE:	29-Jan-21
BOREHOLE No.:	M-DC4	TEST DATE:	6-Jan-21
SAMPLE No.:	RUN 2		
SAMPLE DEPTH:	3.3-3.5 m		
DESCRIPTION:	Granite		

Avg. Height (cm):	10.8	Weight (g):	925.7
Avg. Diameter (cm):	6.3	Wet Density (kg/m ³):	2,750
H. to Dia. Ratio*:	1.7:1	Dry Density (kg/m ³):	2,750
Cross Sectional Area (cm ²):	31.17	Moisture Content (%):	N/A
Sample Volume (cm ³):	336.66		

ORIGINAL SPECIMEN

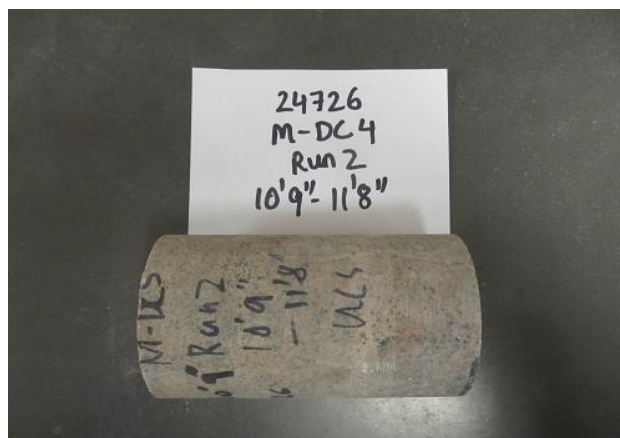

FRACTURED SPECIMEN

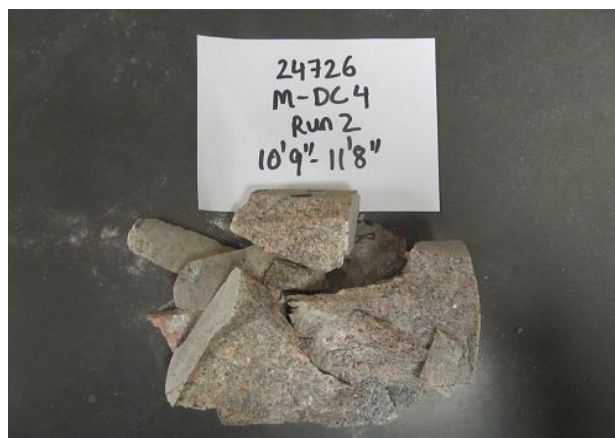

AVG. RATE OF STRAIN TO FAILURE:	1.4% / min
MAXIMUM COMPRESSIVE LOAD:	157.5 kN
UNCONFINED COMPRESSIVE STRENGTH:	50.5 MPa

Note: * Dimensions of Specimen do not conform to ASTM D 4543-04.

TEST DONE BY: BS
REVIEWED BY: WM

M-DC4 RUN 2

UNCONFINED COMPRESSION TEST REPORT

ASTM D7012-14

CLIENT:	Ministry of Transportation (MTO)	FILE NUMBER:	24726
PROJECT NAME:	Hwy 17 Twinning Renfrew to Haley Sta. Part 1B	REPORT DATE:	29-Jan-21
BOREHOLE No.:	M-DC4	TEST DATE:	6-Jan-21
SAMPLE No.:	RUN 3		
SAMPLE DEPTH:	3.7-3.9 m		
DESCRIPTION:	Granite		

Avg. Height (cm):	15.6	Weight (g):	1397.0
Avg. Diameter (cm):	6.3	Wet Density (kg/m ³):	2,873
H. to Dia. Ratio*:	2.5:1	Dry Density (kg/m ³):	2,873
Cross Sectional Area (cm ²):	31.17	Moisture Content (%):	N/A
Sample Volume (cm ³):	486.29		

ORIGINAL SPECIMEN

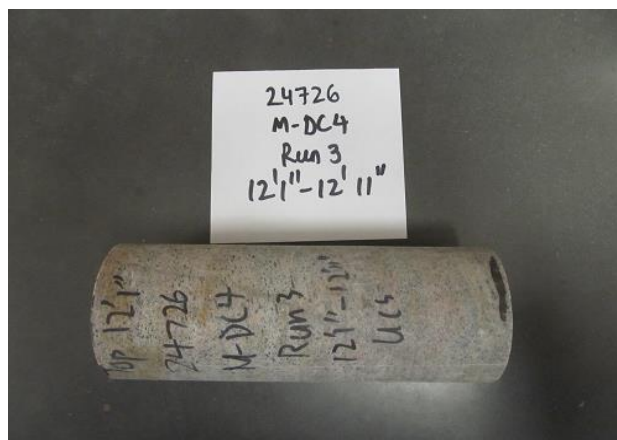

FRACTURED SPECIMEN

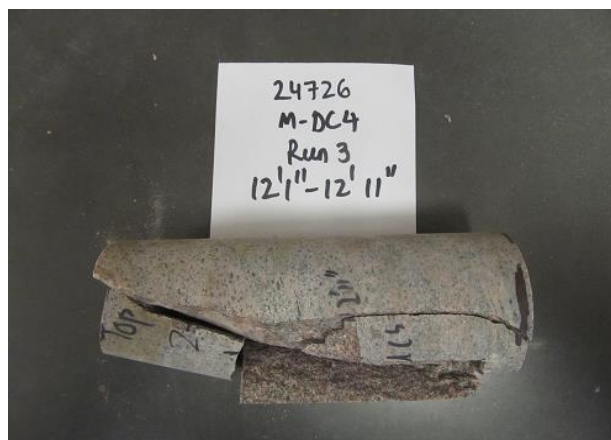

AVG. RATE OF STRAIN TO FAILURE:	1.0% / min
MAXIMUM COMPRESSIVE LOAD:	528.0 kN
UNCONFINED COMPRESSIVE STRENGTH:	169.4 MPa

Note: * Dimensions of Specimen conform to ASTM D 4543-04.

TEST DONE BY: BS
REVIEWED BY: WM

M-DC4 RUN 3

UNCONFINED COMPRESSION TEST REPORT

ASTM D7012-14

CLIENT:	Ministry of Transportation (MTO)	FILE NUMBER:	24726
PROJECT NAME:	Hwy 17 Twinning Renfrew to Haley Sta. Part 1B	REPORT DATE:	29-Jan-21
BOREHOLE No.:	M-DC4	TEST DATE:	6-Jan-21
SAMPLE No.:	RUN 4		
SAMPLE DEPTH:	6.3-6.5 m		
DESCRIPTION:	Granite		

Avg. Height (cm):	14.6	Weight (g):	1224.7
Avg. Diameter (cm):	6.3	Wet Density (kg/m ³):	2,691
H. to Dia. Ratio*:	2.3:1	Dry Density (kg/m ³):	2,691
Cross Sectional Area (cm ²):	31.17	Moisture Content (%):	N/A
Sample Volume (cm ³):	455.12		

ORIGINAL SPECIMEN

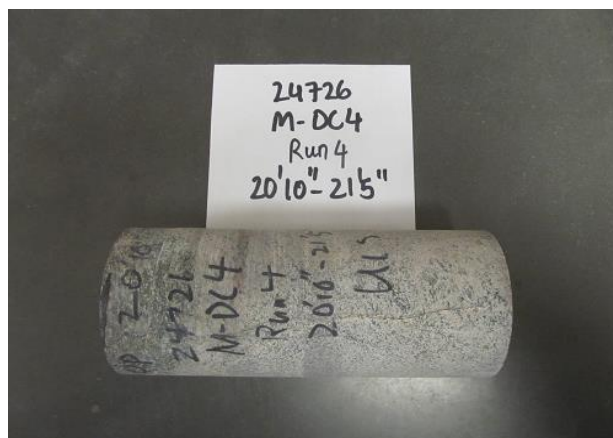

FRACTURED SPECIMEN

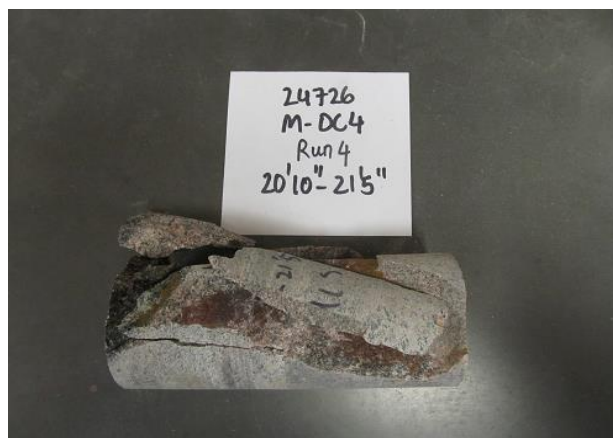

AVG. RATE OF STRAIN TO FAILURE:	1.0% / min
MAXIMUM COMPRESSIVE LOAD:	287.4 kN
UNCONFINED COMPRESSIVE STRENGTH:	92.2 MPa

Note: * Dimensions of Specimen conform to ASTM D 4543-04.

TEST DONE BY: BS
REVIEWED BY: WM

M-DC4 RUN 4

UNCONFINED COMPRESSION TEST REPORT

ASTM D7012-14

CLIENT:	Ministry of Transportation (MTO)	FILE NUMBER:	24726
PROJECT NAME:	Hwy 17 Twinning Renfrew to Haley Sta. Part 1B	REPORT DATE:	29-Jan-21
BOREHOLE No.:	M-DC4	TEST DATE:	6-Jan-21
SAMPLE No.:	RUN 5		
SAMPLE DEPTH:	6.8-7.0 m		
DESCRIPTION:	Granite		

Avg. Height (cm):	13.5	Weight (g):	1122.1
Avg. Diameter (cm):	6.3	Wet Density (kg/m ³):	2,666
H. to Dia. Ratio*:	2.1:1	Dry Density (kg/m ³):	2,666
Cross Sectional Area (cm ²):	31.17	Moisture Content (%):	N/A
Sample Volume (cm ³):	420.83		

ORIGINAL SPECIMEN

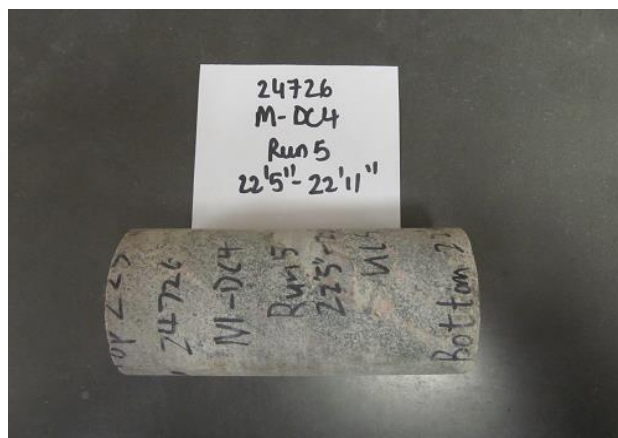

FRACTURED SPECIMEN

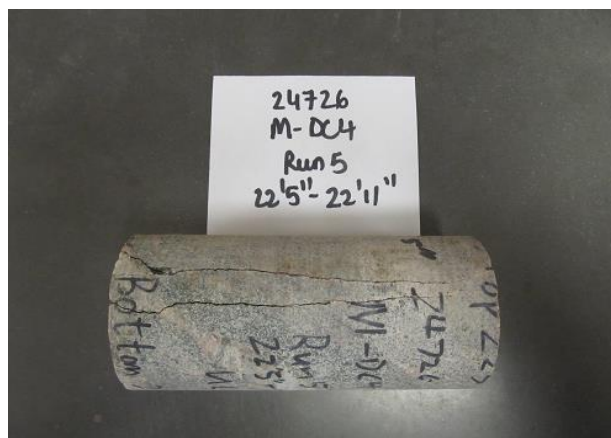

AVG. RATE OF STRAIN TO FAILURE:	1.1% / min
MAXIMUM COMPRESSIVE LOAD:	252.6 kN
UNCONFINED COMPRESSIVE STRENGTH:	81.0 MPa

Note: * Dimensions of Specimen conform to ASTM D 4543-04.

TEST DONE BY: BS
REVIEWED BY: WM

M-DC4 RUN 5

UNCONFINED COMPRESSION TEST REPORT

ASTM D7012-14

CLIENT:	Ministry of Transportation (MTO)	FILE NUMBER:	24726
PROJECT NAME:	Hwy 17 Twinning Renfrew to Haley Sta. Part 1B	REPORT DATE:	29-Jan-21
BOREHOLE No.:	M-DC4	TEST DATE:	6-Jan-21
SAMPLE No.:	RUN 6		
SAMPLE DEPTH:	8.5-8.7 m		
DESCRIPTION:	Granite		

Avg. Height (cm):	14.5	Weight (g):	1237.0
Avg. Diameter (cm):	6.3	Wet Density (kg/m ³):	2,737
H. to Dia. Ratio*:	2.3:1	Dry Density (kg/m ³):	2,737
Cross Sectional Area (cm ²):	31.17	Moisture Content (%):	N/A
Sample Volume (cm ³):	452.00		

ORIGINAL SPECIMEN

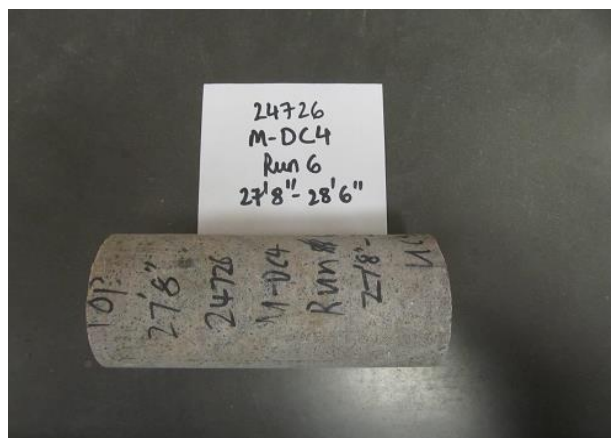

FRACTURED SPECIMEN

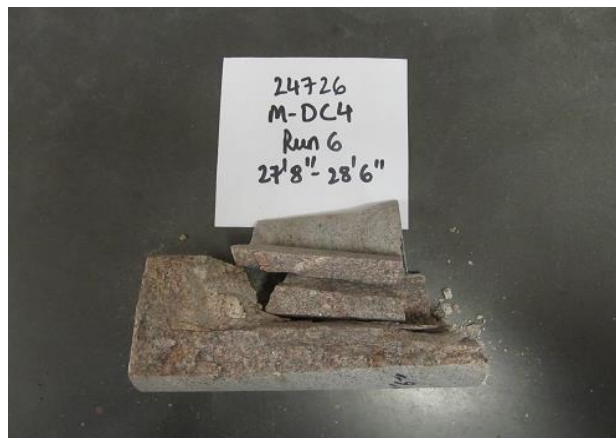

AVG. RATE OF STRAIN TO FAILURE:	1.0% / min
MAXIMUM COMPRESSIVE LOAD:	157.5 kN
UNCONFINED COMPRESSIVE STRENGTH:	50.5 MPa

Note: * Dimensions of Specimen conform to ASTM D 4543-04.

TEST DONE BY: BS
REVIEWED BY: WM

M-DC4 RUN 6

UNCONFINED COMPRESSION TEST REPORT

ASTM D7012-14

CLIENT:	Ministry of Transportation (MTO)	FILE NUMBER:	24726
PROJECT NAME:	Hwy 17 Twinning Renfrew to Haley Sta. Part 1B	REPORT DATE:	29-Jan-21
BOREHOLE No.:	N-DC2	TEST DATE:	6-Jan-21
SAMPLE No.:	RUN 1		
SAMPLE DEPTH:	0.0-0.3 m		
DESCRIPTION:	Granite		

Avg. Height (cm):	15.6	Weight (g):	1314.9
Avg. Diameter (cm):	6.3	Wet Density (kg/m ³):	2,704
H. to Dia. Ratio*:	2.5:1	Dry Density (kg/m ³):	2,704
Cross Sectional Area (cm ²):	31.17	Moisture Content (%):	N/A
Sample Volume (cm ³):	486.29		

ORIGINAL SPECIMEN

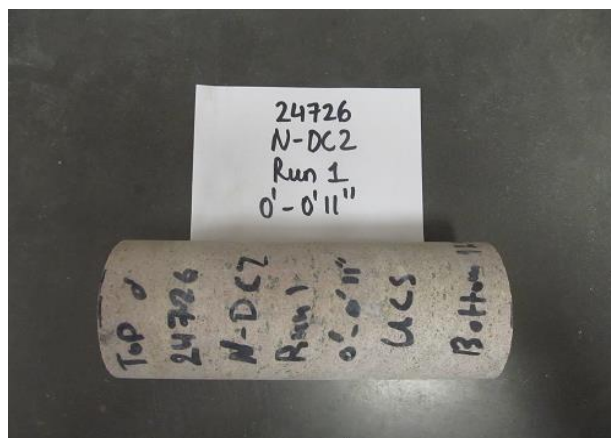

FRACTURED SPECIMEN



AVG. RATE OF STRAIN TO FAILURE:	1.0% / min
MAXIMUM COMPRESSIVE LOAD:	285.2 kN
UNCONFINED COMPRESSIVE STRENGTH:	91.5 MPa

Note: * Dimensions of Specimen conform to ASTM D 4543-04.

TEST DONE BY: BS
REVIEWED BY: WM

N-DC2 RUN 1

UNCONFINED COMPRESSION TEST REPORT

ASTM D7012-14

CLIENT:	Ministry of Transportation (MTO)	FILE NUMBER:	24726
PROJECT NAME:	Hwy 17 Twinning Renfrew to Haley Sta. Part 1B	REPORT DATE:	29-Jan-21
BOREHOLE No.:	N-DC2	TEST DATE:	6-Jan-21
SAMPLE No.:	RUN 2		
SAMPLE DEPTH:	3.0-3.2 m		
DESCRIPTION:	Granite		

Avg. Height (cm):	13.6	Weight (g):	1114.4
Avg. Diameter (cm):	6.3	Wet Density (kg/m ³):	2,629
H. to Dia. Ratio*:	2.2:1	Dry Density (kg/m ³):	2,629
Cross Sectional Area (cm ²):	31.17	Moisture Content (%):	N/A
Sample Volume (cm ³):	423.95		

ORIGINAL SPECIMEN

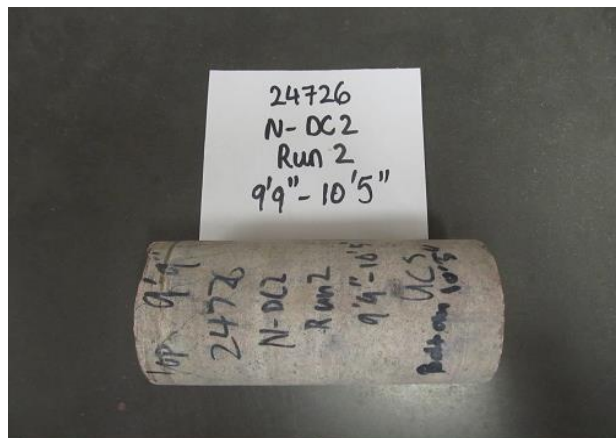

FRACTURED SPECIMEN

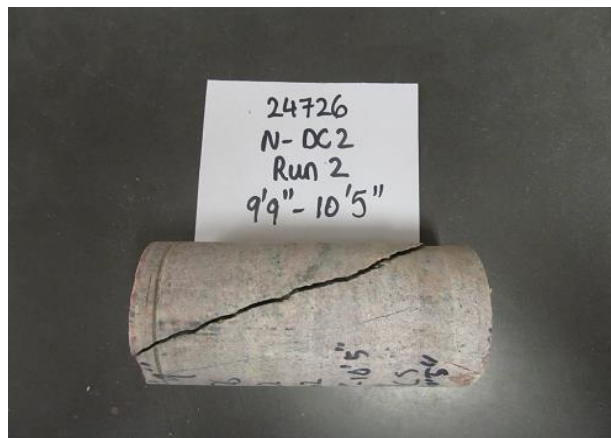

AVG. RATE OF STRAIN TO FAILURE:	1.1% / min
MAXIMUM COMPRESSIVE LOAD:	530.1 kN
UNCONFINED COMPRESSIVE STRENGTH:	170.1 MPa

Note: * Dimensions of Specimen conform to ASTM D 4543-04.

TEST DONE BY: BS
REVIEWED BY: WM

N-DC2 RUN 2

UNCONFINED COMPRESSION TEST REPORT

ASTM D7012-14

CLIENT:	Ministry of Transportation (MTO)	FILE NUMBER:	24726
PROJECT NAME:	Hwy 17 Twinning Renfrew to Haley Sta. Part 1B	REPORT DATE:	29-Jan-21
BOREHOLE No.:	N-DC2	TEST DATE:	6-Jan-21
SAMPLE No.:	RUN 3		
SAMPLE DEPTH:	4.0-4.3 m		
DESCRIPTION:	Granite		

Avg. Height (cm):	15.6	Weight (g):	1351.9
Avg. Diameter (cm):	6.3	Wet Density (kg/m ³):	2,780
H. to Dia. Ratio*:	2.5:1	Dry Density (kg/m ³):	2,780
Cross Sectional Area (cm ²):	31.17	Moisture Content (%):	N/A
Sample Volume (cm ³):	486.29		

ORIGINAL SPECIMEN

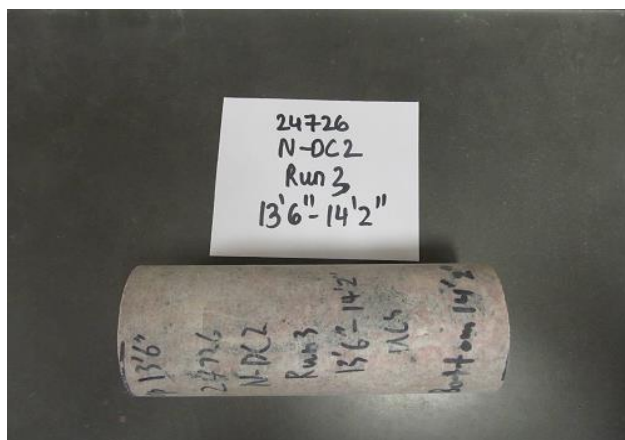

FRACTURED SPECIMEN

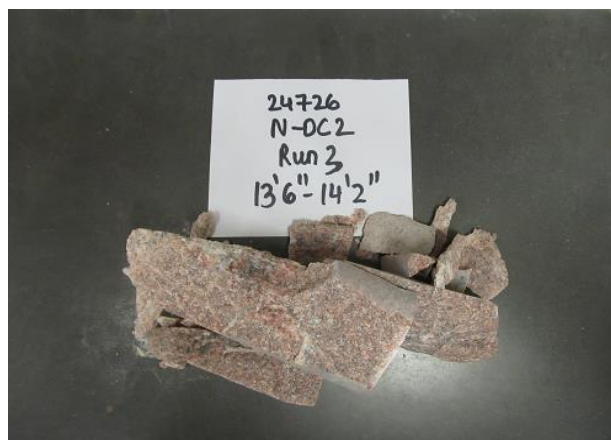

AVG. RATE OF STRAIN TO FAILURE:	1.0% / min
MAXIMUM COMPRESSIVE LOAD:	314.9 kN
UNCONFINED COMPRESSIVE STRENGTH:	101.0 MPa

Note: * Dimensions of Specimen conform to ASTM D 4543-04.

TEST DONE BY: BS
REVIEWED BY: WM

N-DC2 RUN 3

UNCONFINED COMPRESSION TEST REPORT

ASTM D7012-14

CLIENT:	Ministry of Transportation (MTO)	FILE NUMBER:	24726
PROJECT NAME:	Hwy 17 Twinning Renfrew to Haley Sta. Part 1B	REPORT DATE:	29-Jan-21
BOREHOLE No.:	N-DC2	TEST DATE:	6-Jan-21
SAMPLE No.:	RUN 4		
SAMPLE DEPTH:	6.25-6.4 m		
DESCRIPTION:	Granite		

Avg. Height (cm):	13.5	Weight (g):	1102.8
Avg. Diameter (cm):	6.3	Wet Density (kg/m ³):	2,621
H. to Dia. Ratio*:	2.1:1	Dry Density (kg/m ³):	2,621
Cross Sectional Area (cm ²):	31.17	Moisture Content (%):	N/A
Sample Volume (cm ³):	420.83		

ORIGINAL SPECIMEN

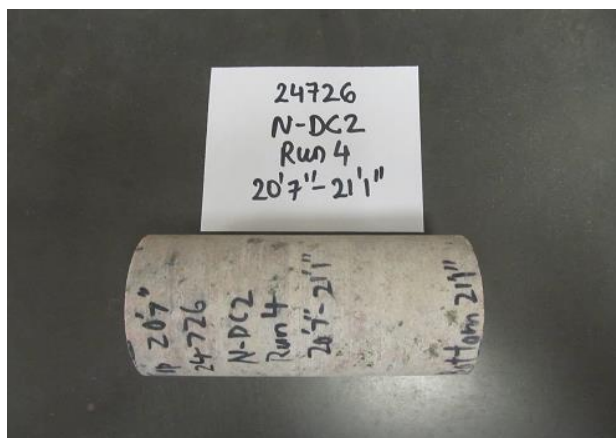

FRACTURED SPECIMEN

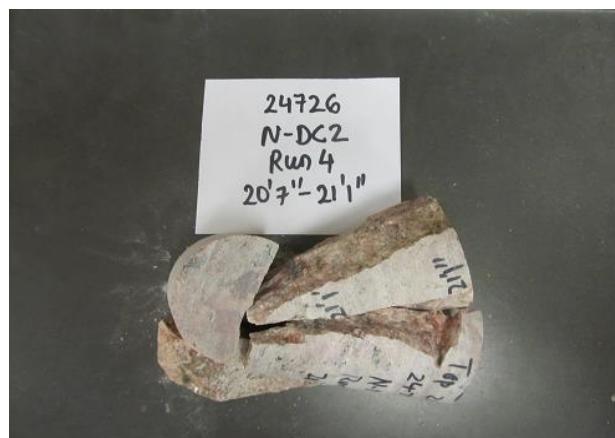

AVG. RATE OF STRAIN TO FAILURE:	1.1% / min
MAXIMUM COMPRESSIVE LOAD:	324.7 kN
UNCONFINED COMPRESSIVE STRENGTH:	104.2 MPa

Note:

* Dimensions of Specimen conform to ASTM D 4543-04.

TEST DONE BY: BS
REVIEWED BY: WM

N-DC2 RUN 4

UNCONFINED COMPRESSION TEST REPORT

ASTM D7012-14

CLIENT:	Ministry of Transportation (MTO)	FILE NUMBER:	24726
PROJECT NAME:	Hwy 17 Twinning Renfrew to Haley Sta. Part 1B	REPORT DATE:	29-Jan-21
BOREHOLE No.:	N-DC2	TEST DATE:	6-Jan-21
SAMPLE No.:	RUN 5		
SAMPLE DEPTH:	6.9-7.1 m		
DESCRIPTION:	Granite		

Avg. Height (cm):	15.6	Weight (g):	1354.8
Avg. Diameter (cm):	6.3	Wet Density (kg/m ³):	2,786
H. to Dia. Ratio*:	2.5:1	Dry Density (kg/m ³):	2,786
Cross Sectional Area (cm ²):	31.17	Moisture Content (%):	N/A
Sample Volume (cm ³):	486.29		

ORIGINAL SPECIMEN

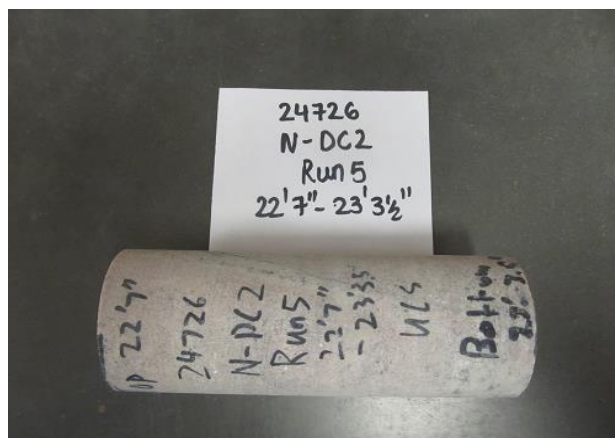

FRACTURED SPECIMEN

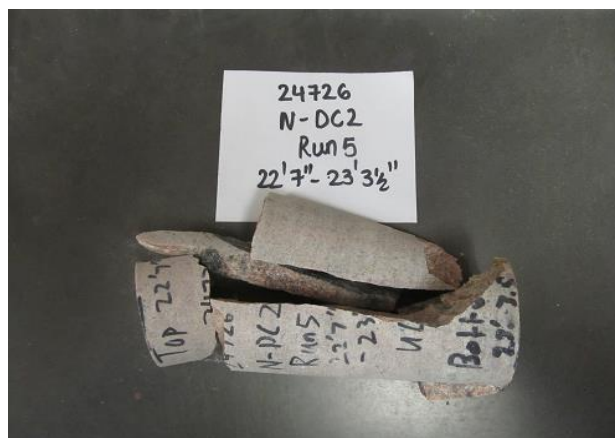

AVG. RATE OF STRAIN TO FAILURE:	1.0% / min
MAXIMUM COMPRESSIVE LOAD:	287.3 kN
UNCONFINED COMPRESSIVE STRENGTH:	92.2 MPa

Note:

* Dimensions of Specimen conform to ASTM D 4543-04.

TEST DONE BY: BS
REVIEWED BY: WM

N-DC2 RUN 5

UNCONFINED COMPRESSION TEST REPORT

ASTM D7012-14

CLIENT:	Ministry of Transportation (MTO)	FILE NUMBER:	24726
PROJECT NAME:	Hwy 17 Twinning Renfrew to Haley Sta. Part 1B	REPORT DATE:	29-Jan-21
BOREHOLE No.:	N-DC2	TEST DATE:	6-Jan-21
SAMPLE No.:	RUN 6		
SAMPLE DEPTH:	9.3-9.5 m		
DESCRIPTION:	Granite		

Avg. Height (cm):	15.6	Weight (g):	1362.5
Avg. Diameter (cm):	6.3	Wet Density (kg/m ³):	2,802
H. to Dia. Ratio*:	2.5:1	Dry Density (kg/m ³):	2,802
Cross Sectional Area (cm ²):	31.17	Moisture Content (%):	N/A
Sample Volume (cm ³):	486.29		

ORIGINAL SPECIMEN

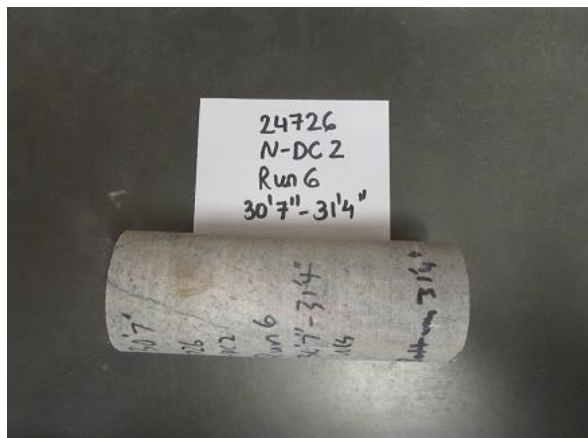

FRACTURED SPECIMEN

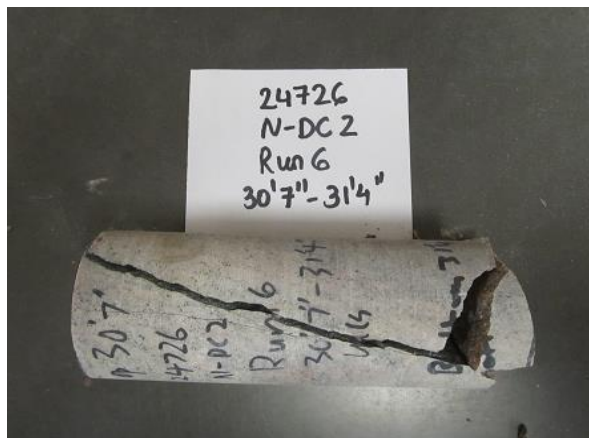

AVG. RATE OF STRAIN TO FAILURE:	1.0% / min
MAXIMUM COMPRESSIVE LOAD:	415.2 kN
UNCONFINED COMPRESSIVE STRENGTH:	133.2 MPa

Note:

* Dimensions of Specimen conform to ASTM D 4543-04.

TEST DONE BY: BS
REVIEWED BY: WM

N-DC2 RUN 6

Borehole B-DC4
Run 1 to 2 (of 11)
Elevation 158.1 m to 155.6 m

Run 1 Start
elev. 158.1 m

Run 1 End
elev. 157.1 m



Run 2 Start
elev. 157.1 m

Run 2 End
elev. 155.6 m



THURBER ENGINEERING LTD.

Geotechnical Investigation
Highway 17 Twinning, Deep Cuts
Renfrew, Ontario

W.P. 4068-09-00
Project No.: 24726

Borehole B-DC4
Run 3 to 4 (of 11)
Elevation 155.6 m to 152.6 m

Run 3 Start
elev. 155.6 m

Run 3 End
elev. 154.1 m



Run 4 Start
elev. 154.1 m

Run 4 End
elev. 152.6 m

Borehole B-DC4
Run 5 to 6 (of 11)
Elevation 152.6 m to 149.6 m

Run 5 Start
elev. 152.6 m

Run 5 End
elev. 151.1 m



Run 6 Start
elev. 151.1 m

Run 6 End
elev. 149.6 m



Geotechnical Investigation
Highway 17 Twinning, Deep Cuts
Renfrew, Ontario

W.P. 4068-09-00
Project No.: 24726

Borehole B-DC4
Run 7 to 8 (of 11)
Elevation 149.6 m to 146.5 m

Run 7 Start
elev. 149.6 m

Run 7 End
elev. 148.1 m



Run 8 Start
elev. 148.1 m

Run 8 End
elev. 146.5 m



THURBER ENGINEERING LTD.

Geotechnical Investigation
Highway 17 Twinning, Deep Cuts
Renfrew, Ontario

W.P. 4068-09-00
Project No.: 24726

Borehole B-DC4
Run 9 to 10 (of 11)
Elevation 146.5 m to 143.9 m

Run 9 Start
elev. 146.5 m

Run 9 End
elev. 145.0 m



Run 10 Start
elev. 145.0 m

Run 10 Cont.
elev. 143.9 m

Borehole B-DC4
Run 10 to 11 (of 11)
Elevation 143.9 m to 141.9 m

Run 10 Cont.
elev. 143.9 m

Run 10 End
elev. 143.5 m



Run 11 Start
elev. 143.5 m

Run 11 End
elev. 141.9 m

End of
Borehole



Geotechnical Investigation
Highway 17 Twinning, Deep Cuts
Renfrew, Ontario

W.P. 4068-09-00
Project No.: 24726

Borehole L-DC2
Run 1 to 2 (of 10)
Elevation 189.4 m to 186.5 m

Run 1 Start
elev. 189.4 m



Run 1 End
elev. 187.9 m

Run 2 Start
elev. 187.9 m

Run 2 Cont.
elev. 186.5 m

Borehole L-DC2
Run 2 to 4 (of 10)
Elevation 186.5 m to 183.8 m

Run 2 Cont.
elev. 186.5 m

Run 2 End
elev. 186.3 m

Run 3 Start
elev. 186.3 m



Run 3 End
elev. 184.8 m

Run 4 Start
elev. 184.8 m

Run 4 Cont.
elev. 183.8 m

Borehole L-DC2
Run 4 to 6 (of 10)
Elevation 183.8 m to 180.8 m

Run 4 Cont.
elev. 183.8 m

Run 4 End
elev. 183.2 m

Run 5 Start
elev. 183.2 m



Run 5 End
elev. 181.8 m

Run 6 Start
elev. 181.8 m

Run 6 Cont.
elev. 180.8 m



Geotechnical Investigation
Highway 17 Twinning, Deep Cuts
Renfrew, Ontario

W.P. 4068-09-00
Project No.: 24726

Borehole L-DC2
Run 6 to 8 (of 10)
Elevation 180.8 m to 178.2 m

Run 6 Cont.
elev. 180.8 m

Run 6 End
elev. 180.3 m

Run 7 Start
elev. 180.3 m



Run 7 End
elev. 178.8 m

Run 8 Start
elev. 178.8 m

Run 8 Cont.
elev. 178.2 m



THURBER ENGINEERING LTD.

Geotechnical Investigation
Highway 17 Twinning, Deep Cuts
Renfrew, Ontario

W.P. 4068-09-00
Project No.: 24726

Borehole L-DC2
Run 8 to 9 (of 10)
Elevation 178.2 m to 175.6 m

Run 8 Cont.
elev. 178.2 m

Run 8 End
elev. 177.2 m

Run 9 Start
elev. 177.2 m



Run 9 End
elev. 175.6 m

Borehole L-DC2
Run 10 to 10 (of 10)
Elevation 175.6 m to 174.0 m

Run 10 Start
elev. 175.6 m



Run 10 End
elev. 174.0 m

End of
Borehole

Borehole M-DC4

Run 1 to 2 (of 6)

Elevation 180.5 m to 177.5 m

Run 1 Start
elev. 180.5 m

Run 1 End
elev. 179.0 m



Run 2 Start
elev. 179.0 m

Run 2 End
elev. 177.5 m



THURBER ENGINEERING LTD.

Geotechnical Investigation
Highway 17 Twinning, Deep Cuts
Renfrew, Ontario

W.P. 4068-09-00
Project No.: 24726

Borehole M-DC4
Run 3 to 4 (of 6)
Elevation 177.5 m to 174.6 m

Run 3 Start
elev. 177.5 m

Run 3 End
elev. 176.0 m



Run 4 Start
elev. 176.0 m

Run 4 End
elev. 174.6 m



THURBER ENGINEERING LTD.

Geotechnical Investigation
Highway 17 Twinning, Deep Cuts
Renfrew, Ontario

W.P. 4068-09-00
Project No.: 24726

Borehole M-DC4
Run 5 to 6 (of 6)
Elevation 174.6 m to 171.4 m

Run 5 Start
elev. 174.6 m

Run 5 End
elev. 173.0 m



Run 6 Start
elev. 173.0 m

Run 6 End
elev. 171.4 m

End of
Borehole



Geotechnical Investigation
Highway 17 Twinning, Deep Cuts
Renfrew, Ontario

W.P. 4068-09-00
Project No.: 24726

Borehole N-DC2
Run 1 to 2 (of 6)
Elevation 172.1 m to 169.1 m

Run 1 Start
elev. 172.1 m



Run 1 End
elev. 170.1 m

Run 2 Start
elev. 170.1 m

Run 2 Cont.
elev. 169.1 m

Borehole N-DC2
Run 2 to 4 (of 6)
Elevation 169.1 m to 166.3 m

Run 2 Cont.
elev. 169.14 m

Run 2 End
elev. 168.7 m

Run 3 Start
elev. 168.7 m



Run 3 End
elev. 167.2 m

Run 4 Start
elev. 167.2 m

Run 4 Cont.
elev. 166.3 m



THURBER ENGINEERING LTD.

Geotechnical Investigation
Highway 17 Twinning, Deep Cuts
Renfrew, Ontario

W.P. 4068-09-00
Project No.: 24726

Borehole N-DC2
Run 4 to 5 (of 6)
Elevation 166.3 m to 164.1 m

Run 4 Cont.
elev. 166.3 m

Run 4 End
elev. 165.6 m

Run 5 Start
elev. 165.6 m



Run 5 End
elev. 164.1 m

Borehole N-DC2
Run 6 to 6 (of 6)
Elevation 164.1 m to 162.6 m



Run 6 Start
elev. 164.1 m

Run 6 End
elev. 162.5 m

End of
Borehole



THURBER ENGINEERING LTD.

Geotechnical Investigation
Highway 17 Twinning, Deep Cuts
Renfrew, Ontario

W.P. 4068-09-00
Project No.: 24726



Appendix D.
Site Photographs



Photo 1. Looking south west along existing alignment at B-DC (2019/11/06)



Photo 2. Looking east along new alignment at B-DC (2021/08/04)



Photo 3. Looking along new alignment at K-DC (2019/07/08)



Photo 4. Looking east along existing alignment at K-DC (2020/06/18)



Photo 5. 12+250 looking east along new alignment at L-DC (2020/07/02)



Photo 6. Looking north-east along existing alignment at L-DC (2020/06/09)



Photo 7. Looking west along new alignment at M-DC (2020/07/02)



Photo 8. Looking north east along existing alignment at M-DC (2020/06/09)



Photo 9. Looking south along new alignment at N-DC (2020/07/02)



Photo 10. Looking east along existing alignment at N-DC (2020/06/18)