

METRIC

DIMENSIONS ARE IN METRES
AND/OR MILLIMETRES
UNLESS OTHERWISE SHOWN

| | |
|--|------------------------------|
| AGREEMENT No. 3008-E-0036 | |
| G.W.P. No. 75-85-00 | MTO GEOCRETS No. 40P12-15 |
| FOUNDATION INVESTIGATION REPORT HIGHWAY 4 - KIPPEN TO CLINTON, HURON COUNTY FIVE STRUCTURAL CULVERTS ONE NON-STRUCTURAL SITE 12-375C - STA 14+300 | |

SHEET



KEY PLAN

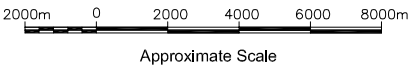

LEGEND

- BOREHOLE LOCATION
- GROUND WATER LEVEL AT TIME OF INVESTIGATION
- BENCHMARK
- EOP EDGE OF PAVEMENT
- SHR SHOULDER ROUND

- NOTES:
- The boundaries between soil strata have been established only at borehole locations. Between boreholes, the boundaries are assumed from geological evidence and may be subject to considerable error.
 - Foundation elevation not confirmed.

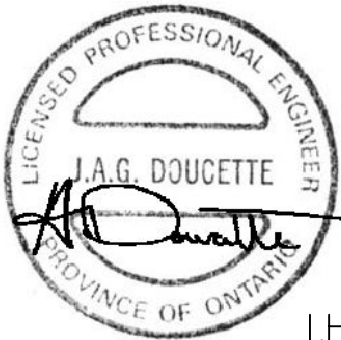

| | | | | | | | | | |
|--------|----|-----|----|------|----------|-----|---------|------|-----------|
| DESIGN | PB | CHK | PB | CODE | CHBDC-06 | CL | 625-ONT | DATE | NOV. 2010 |
| DRAWN | KW | CHK | HS | SITE | 12-375C | DWG | | | 2 |

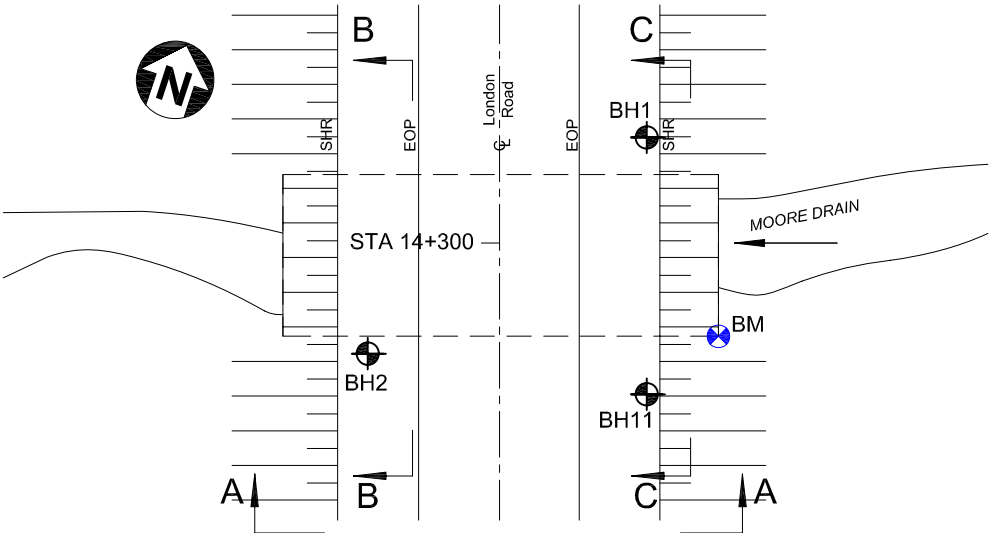

PLAN

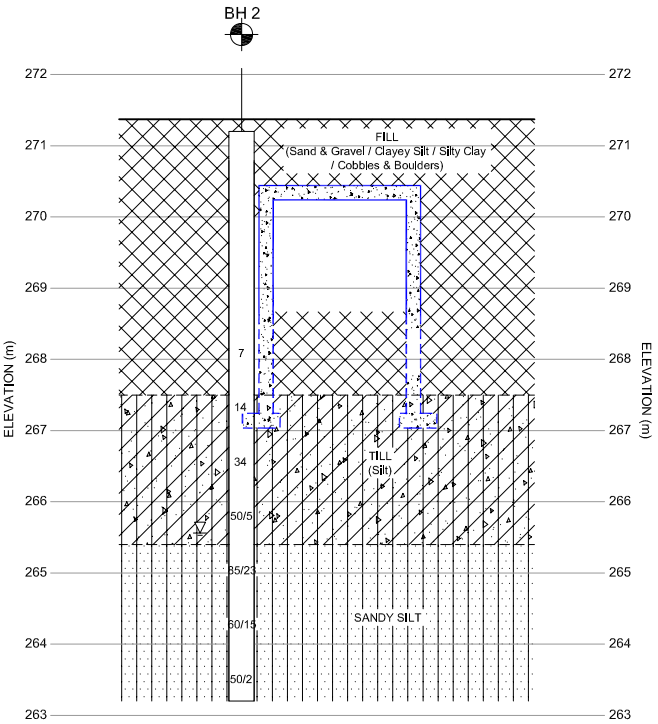

SECTION B-B

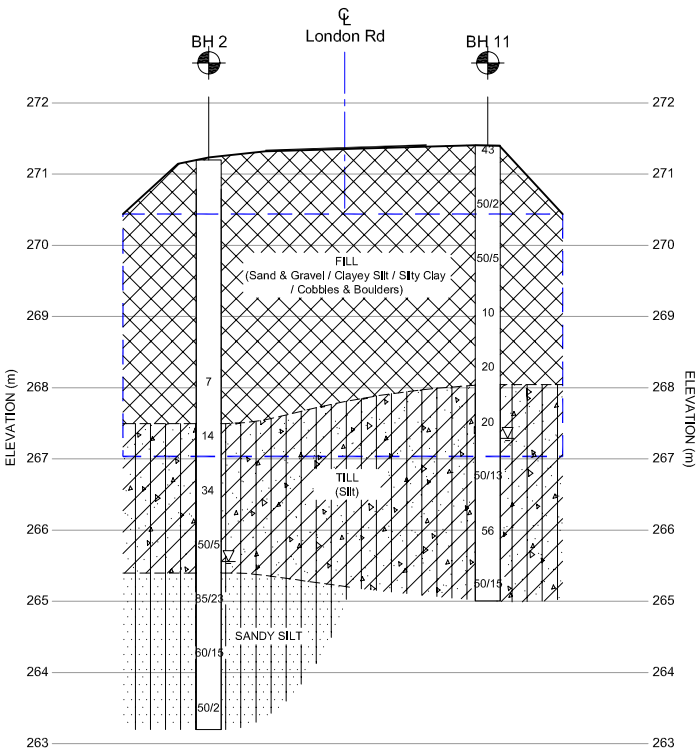

SECTION A-A

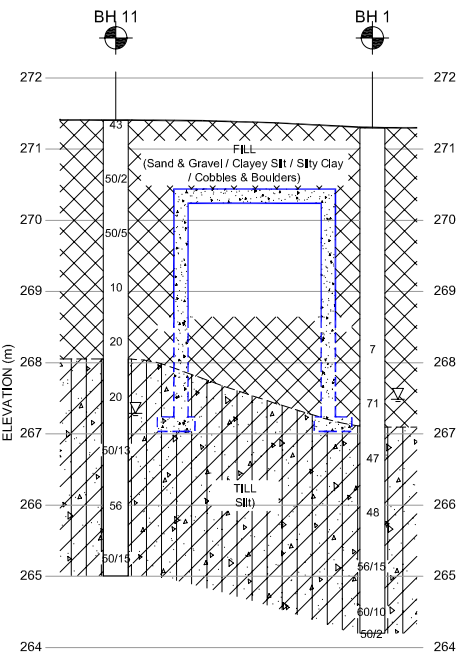

SECTION C-C

