

CAD FILE LOCATION AND NAME: \\Vcr-filer\project\bridge group (30-82)\Mississauga-MTO Work\Rehabs\3210195-341 - STRAWBERRY CREEK BRIDGE No. 3\Drawings\3210195-341-001GA.dwg
MODIFIED: 8/28/2014 12:58:20 PM BY: KIMCHIOK
DATE PLOTTED: 9/2/2014 10:29:09 AM BY: GARY LEE

PR-D-707 86-05
MINISTRY OF TRANSPORTATION, ONTARIO

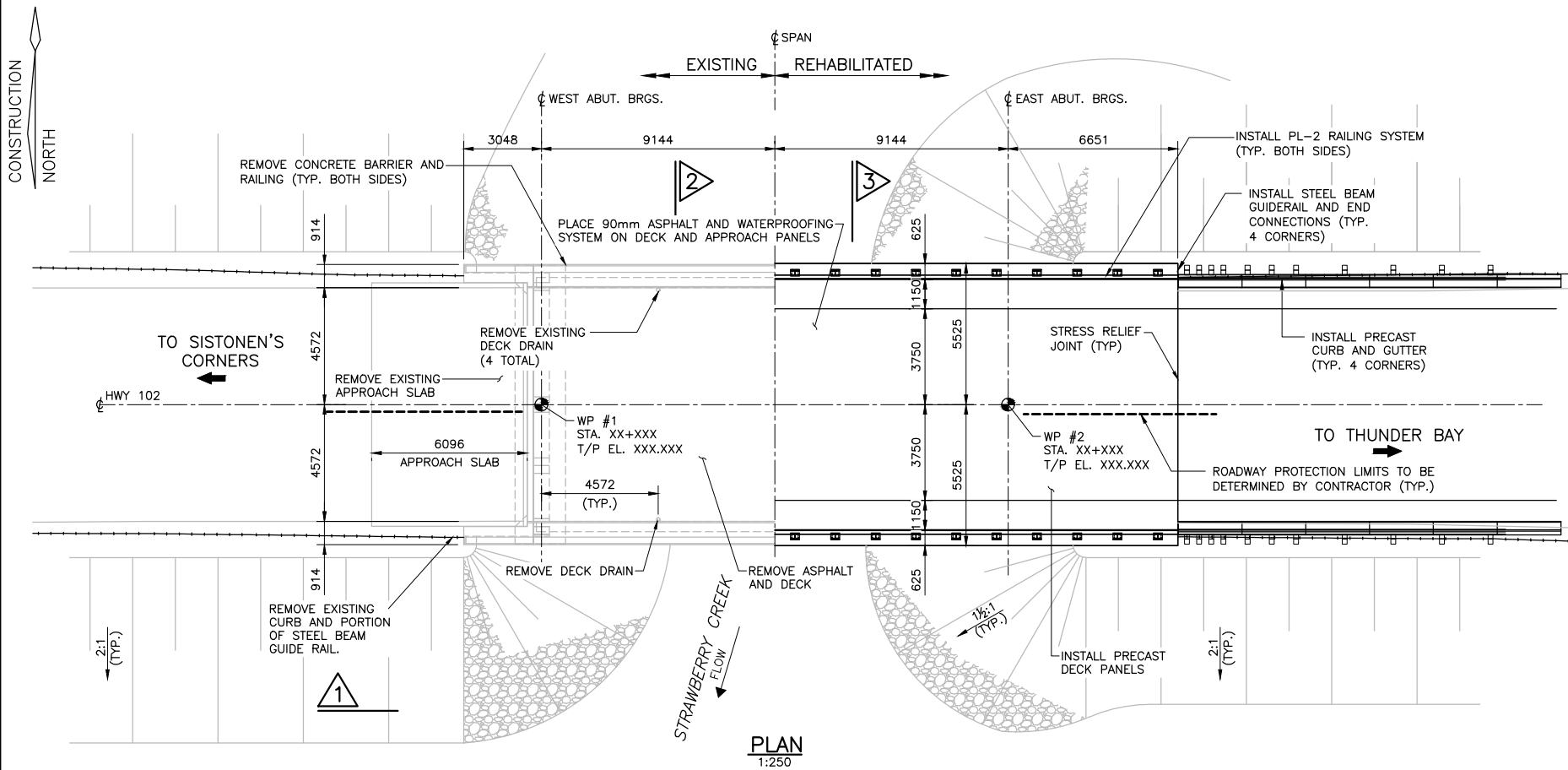

LIST OF DRAWINGS:

1. GENERAL ARRANGEMENT
2. BOREHOLE LOCATIONS & SOIL STRATA
3. CONSTRUCTION STAGING
4. REMOVALS
5. BEARING REPLACEMENT
6. ABUTMENT MODIFICATIONS
7. PRECAST DECK PANEL LAYOUT AND DETAILS
8. CONTROL ELEVATIONS
9. PRECAST DECK PANEL DETAILS 1 OF 2
10. PRECAST DECK PANEL DETAILS 2 OF 2
11. PRECAST DECK PANEL - MISCELLANEOUS DETAILS
12. PRECAST CURB AND GUTTER LAYOUT
13. PRECAST CURB AND GUTTER REINFORCEMENT
14. PL-2 METAL TRAFFIC BARRIER RAIL LAYOUT
15. PL-2 METAL TRAFFIC BARRIER RAIL DETAILS
16. PL-2 TRAFFIC BARRIER END CONNECTION DETAILS
17. MISCELLANEOUS DETAILS

APPLICABLE STANDARD DRAWINGS:

OPSD 3370.100 DECK, WATERPROOFING HOT APPLIED ASPHALT MEMBRANE WITH PROTECTION BOARD
OPSD 3370.101 DECK, WATERPROOFING HOT APPLIED ASPHALT MEMBRANE AT ACTIVE CRACKS GREATER THAN 2mm WIDE AND CONSTRUCTION JOINTS

HWY 102
CONT. No.
WP No. 48-W-002

HWY 11 & 17
STRAWBERRY CREEK BRIDGE NO. 3

GENERAL ARRANGEMENT



METRIC

GENERAL NOTES

CLASS OF CONCRETE:

ALL PRECAST CONCRETE 60 MPa
REMAINDER U.N.O. 35 MPa
UHPG (4 DAY) 70 MPa
UHPG (28 DAY) 100 MPa

CLEAR COVER TO REINFORCEMENT:

PRECAST CONC. PANEL - TOP & SIDES..... 50 ± 10
PRECAST CONC. PANEL - BOTTOM..... 40 ± 10
CAST-IN-PLACE CONCRETE U.N.O..... 70 ± 20

GLASS FIBRE REINFORCED POLYMER (GFRP) BARS:

1. ALL GFRP REINFORCEMENT IS GRADE I UNLESS NOTED OTHERWISE ON THE DRAWINGS.
2. GLASS FIBRE REINFORCED POLYMER BAR SHALL BE IN ACCORDANCE WITH THE FOLLOWING TABLE.

GRADE	BAR DIA.	STRAIGHT BAR		BENT BARS*	
		MIN. SPECIFIED LONG. TENSILE STRENGTH KN	MIN. LONG. MODULUS OF ELASTICITY GPa	MIN. SPECIFIED LONG. TENSILE STRENGTH KN	MIN. LONG. MODULUS OF ELASTICITY GPa
I	16	130	40	130	40
	19	170		153	
III	16	200	60	200	50
	19	280		252	

* TENSILE STRENGTH AND MODULUS ARE GIVEN FOR STRAIGHT PORTION OF THE BENT BAR. MINIMUM STRENGTH AT THE BENT SHALL BE AT LEAST 40% OF THE MINIMUM STRENGTH OF THE STRAIGHT PORTION OF THE BENT GFRP BAR.

CARBON FIBRE REINFORCED POLYMER (CFRP) BARS:

1. PRESTRESSING TENDONS SHALL BE ASLAN 200 #4 (12mmØ) CFRP BY HUGHES ASLAN OR V-ROD BY PULTRALL, $F_{pu}=1900MPa$ (MINIMUM), OR AS APPROVED

CONSTRUCTION NOTES:

1. CONTRACTOR SHALL VERIFY ALL FIELD DIMENSIONS PRIOR TO BEGINNING WORK. ANY VARIATIONS SHALL BE BROUGHT TO THE ATTENTION OF THE CONTRACT ADMINISTRATOR.
2. THE CONTRACTOR SHALL VERIFY THE SIZE AND SHAPE OF ALL PRECAST COMPONENTS PRIOR TO BEGINNING WORK. ANY VARIATIONS SHALL BE BROUGHT TO THE ATTENTION OF THE CONTRACT ADMINISTRATOR.
3. THE TEMPORARY ROADWAY PROTECTION SYSTEM SHALL CONFORM TO THE REQUIREMENTS OF PERFORMANCE LEVEL 2.
4. ALL TOP FINISHED CONCRETE SURFACES SHALL HAVE A TOLERANCE SUCH THAT WHEN TESTED WITH A 3m STRAIGHT EDGE IN ANY DIRECTION THE GAP BETWEEN THE EDGE AND THE SURFACE BEING MEASURED SHALL BE NOT MORE THAN 3mm.
5. ALL ELEVATIONS ARE TO GEODETIC DATUM.
6. THE CONTRACTOR IS ADVISED NOT TO RELY ON THE WATER LEVEL SHOWN. THE WATER LEVEL IS SUBJECT TO VARIATIONS.
7. UNLESS OTHERWISE SHOWN, SAWCUTS SHALL BE 25mm DEEP OR TO THE FIRST LAYER OF REINFORCING STEEL, WHICHEVER IS LESS.

LIST OF ABBREVIATIONS:

ABUT. - DENOTES ABUTMENT
APPROX. - DENOTES APPROXIMATELY
BRGS. - DENOTES BEARINGS
EL. - DENOTES ELEVATION
PL-2 - DENOTES PERFORMANCE LEVEL 2
SHLD - DENOTES SHOULDER
T/PC - DENOTES TOP OF PRECAST
T/P - DENOTES TOP OF PAVEMENT
TYP. - DENOTES TYPICAL
UHPG - DENOTES ULTRA HIGH PERFORMANCE CONCRETE
U.N.O. - DENOTES UNLESS NOTED OTHERWISE
W.L. - DENOTES WATER LEVEL
WP - DENOTES WORKING POINT

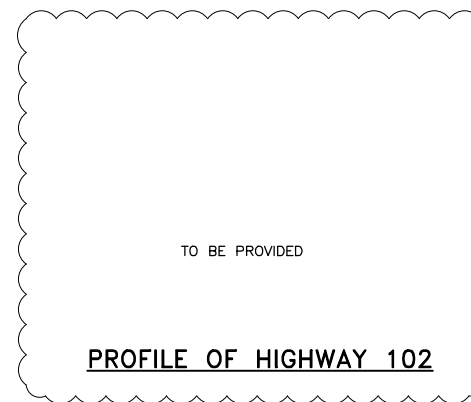

PROFILE OF HIGHWAY 102

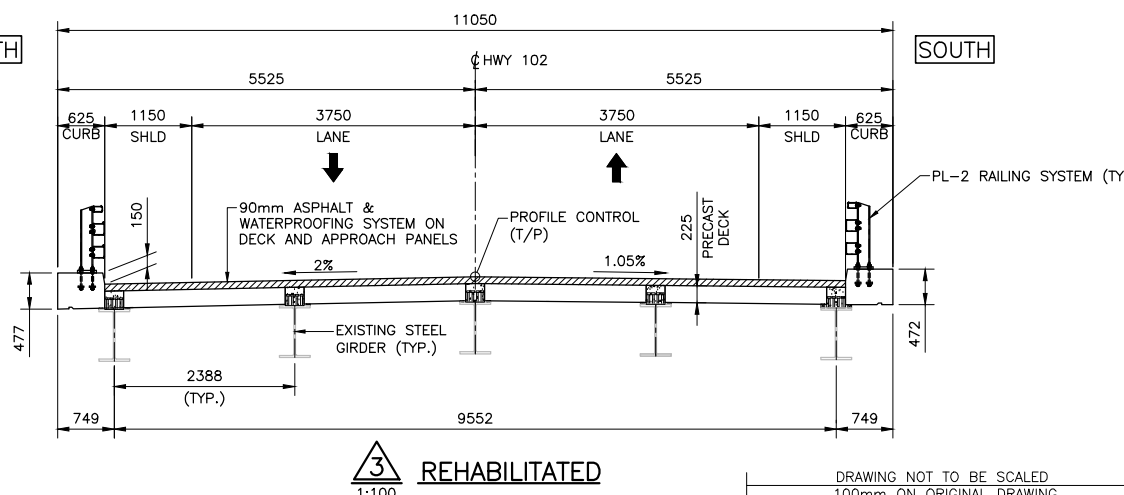
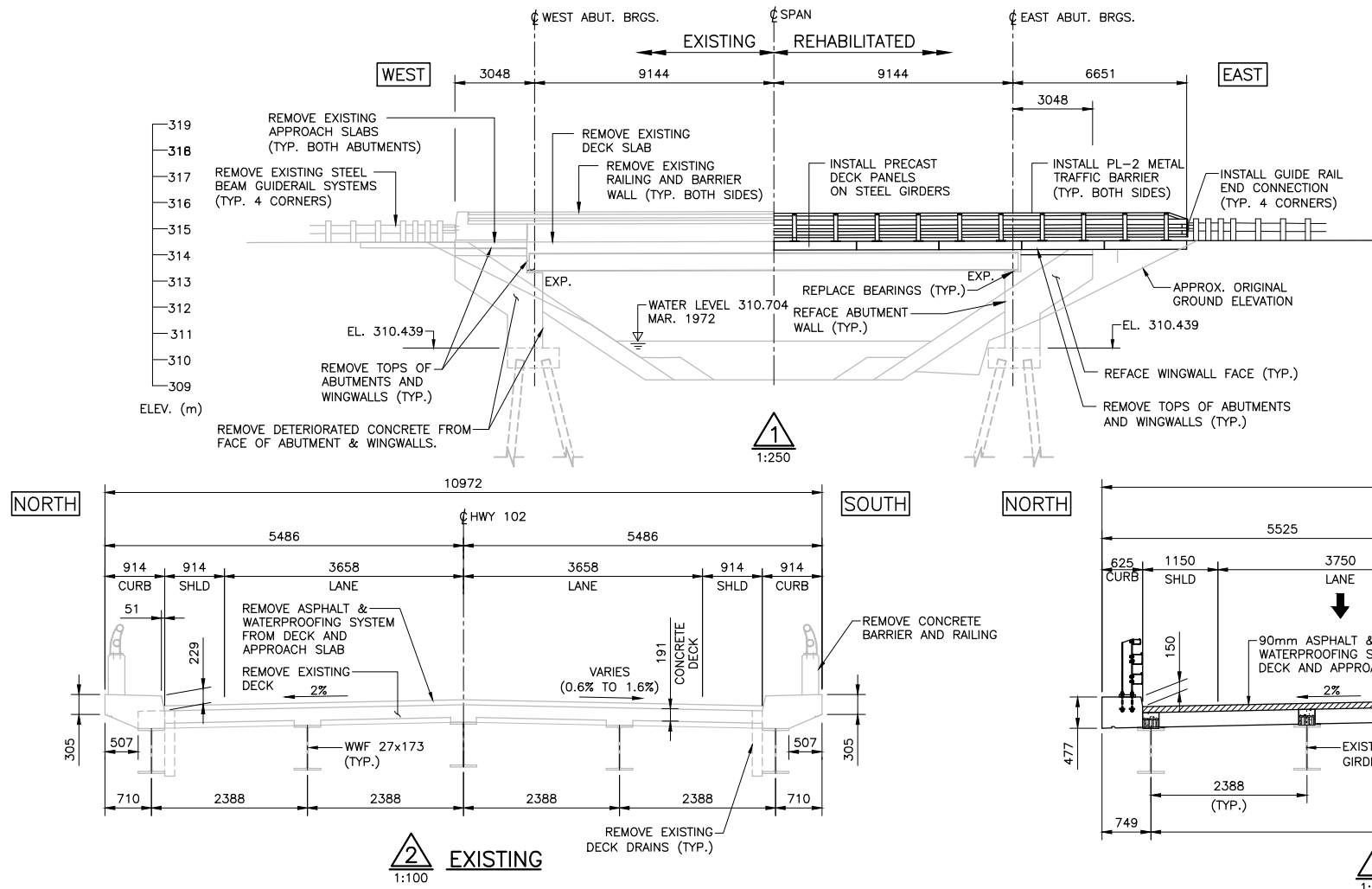

DRAWING NOT TO BE SCALED
100mm ON ORIGINAL DRAWING

REVISIONS		DESCRIPTION	
DESIGN	NK	CHK	JD
DRAWN	GL	CHK	SV
CODE		CHBDC 10	
LOAD		CL-625-ONT	
DATE		AUG/14	
SITE		48W-3	
STRUCT		SCHEME	
DWG		1	