

#68-F-81

W.P. #223-63

HWY. Q.E.W.

MOUNTAIN VIEW  
ROAD

UNDERPASS

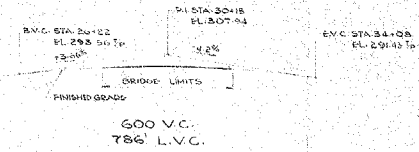
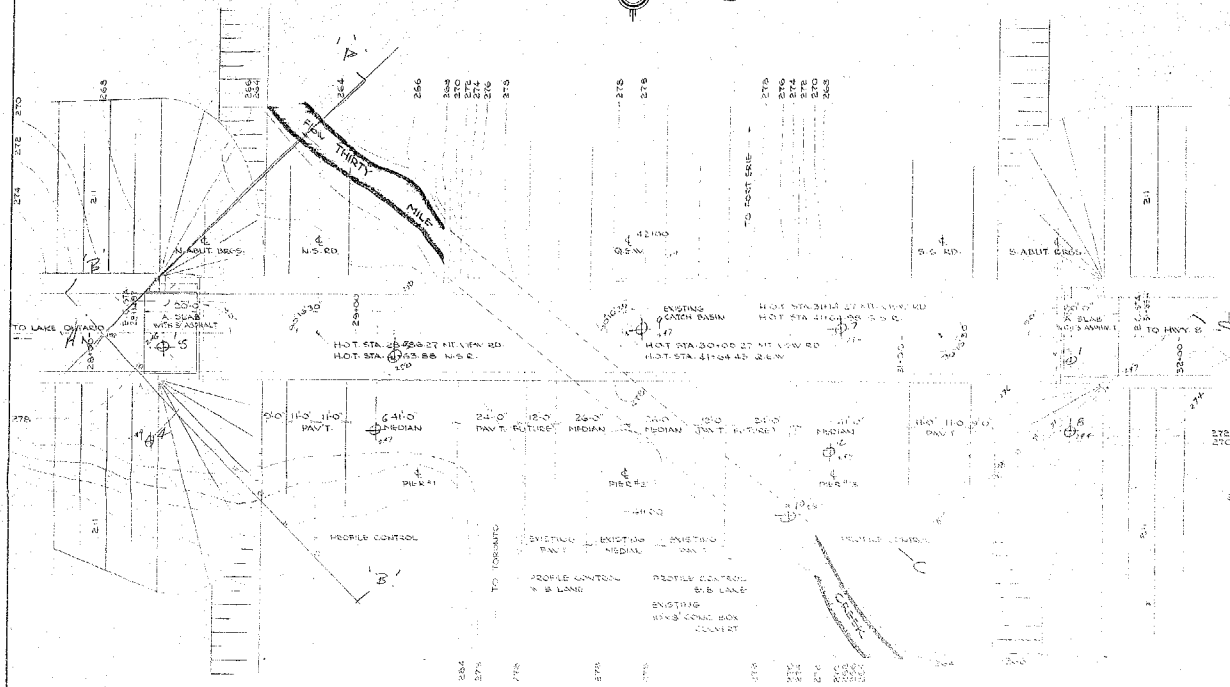

PROFILE of MOUNTAIN VIEW RD.  
N.T.S.

PROFILE of Q.E.W. & SERVICE RDS.  
N.T.S.

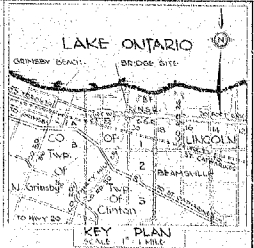

**GENERAL NOTES**  
CLASS OF CONCRETE  
DECK, CURBS, PARAPET WALLS & COLUMNS  
FOOTINGS, ADJUSTMENTS & PIERS  
5000 P.S.I.  
3000 P.S.I.  
REMAINDER  
CLEAR COVER ON REINFORCING STEEL  
FOOTINGS, ADJUSTMENTS & PIERS  
CURBS  
5"  
DECK TOP 3" BOTTOM 1 1/2"

- LIST of DRAWINGS**
1. GENERAL PLAN
  2. BORE HOLE LOCATIONS & SOIL STRATA
  3. FOOTING DETAILS
  4. ABUTMENTS AND WINDWALLS
  5. PIER DETAILS
  6. DECK DIMENSIONS & ELEVATIONS
  7. DECK REINFORCING
  8. CURB DETAILS
  9. PARAPET WALL DETAILS
  10. STANDARD STEEL DECK NOT SHOWN
  11. STANDARD CONCRETE CURB WINDWALL
  12. APPROACH RAMP
  13. STANDARD DETAILS (1)
  14. STANDARD DETAILS (2)

PLAN  
SCALE: 1" = 20'-0"

SECTION  
SCALE: 1" = 10'-0"

B.M. EL. 272.23  
GEODETIC DATUM  
CUT IN 1/4" (SEE COR. END) OF CONC. BOX CULVERT  
45' LT. OF STA 28+25 INT. VIEW RD.

ELEVATION  
SCALE: 1" = 20'-0"

DEPARTMENT OF HIGHWAYS ONTARIO PROJECT NUMBER			
68-4-1			
MOUNTAIN VIEW RD. UNDERPASS			
KING'S HIGHWAY No. 12 E.W.		DIST. No. 4	
CO. LINCOLN		LOT 20 & 21 CON. D.R.C. & 1	
TWP. CLINTON			
GENERAL PLAN			
APPROVED	DATE	BY	DATE
DESIGNED	12.12.67	CHECKED	12.12.67
DRAWN	12.12.67	CHECKED	12.12.67
DATE	12.12.67	10:00 AM	12.12.67
CONTRACT No.		CONTRACT No.	
DRAWING No.		DRAWING No.	
D-6640-1		D-6640-1	

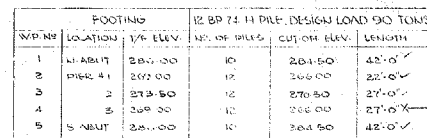
[illegible]

Note: ALL PIER FOOTINGS SIMILAR  
EXCEPT AS NOTED.

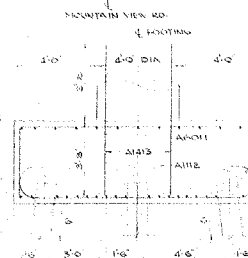
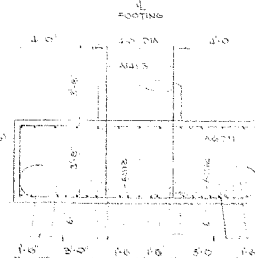
[illegible]

REVISIONS	DATE	BY	DESCRIPTION
1	10/10/00	...	...
2	10/10/00	...	...
3	10/10/00	...	...
4	10/10/00	...	...
5	10/10/00	...	...
6	10/10/00	...	...
7	10/10/00	...	...
8	10/10/00	...	...
9	10/10/00	...	...
10	10/10/00	...	...
11	10/10/00	...	...
12	10/10/00	...	...
13	10/10/00	...	...
14	10/10/00	...	...
15	10/10/00	...	...
16	10/10/00	...	...
17	10/10/00	...	...
18	10/10/00	...	...
19	10/10/00	...	...
20	10/10/00	...	...
21	10/10/00	...	...
22	10/10/00	...	...
23	10/10/00	...	...
24	10/10/00	...	...
25	10/10/00	...	...
26	10/10/00	...	...
27	10/10/00	...	...
28	10/10/00	...	...
29	10/10/00	...	...
30	10/10/00	...	...
31	10/10/00	...	...
32	10/10/00	...	...
33	10/10/00	...	...
34	10/10/00	...	...
35	10/10/00	...	...
36	10/10/00	...	...
37	10/10/00	...	...
38	10/10/00	...	...
39	10/10/00	...	...
40	10/10/00	...	...
41	10/10/00	...	...
42	10/10/00	...	...
43	10/10/00	...	...
44	10/10/00	...	...
45	10/10/00	...	...
46	10/10/00	...	...
47	10/10/00	...	...
48	10/10/00	...	...
49	10/10/00	...	...
50	10/10/00	...	...
51	10/10/00	...	...
52	10/10/00	...	...
53	10/10/00	...	...
54	10/10/00	...	...
55	10/10/00	...	...
56	10/10/00	...	...
57	10/10/00	...	...
58	10/10/00	...	...
59	10/10/00	...	...
60	10/10/00	...	...
61	10/10/00	...	...
62	10/10/00	...	...
63	10/10/00	...	...
64	10/10/00	...	...
65	10/10/00	...	...
66	10/10/00	...	...
67	10/10/00	...	...
68	10/10/00	...	...
69	10/10/00	...	...
70	10/10/00	...	...
71	10/10/00	...	...
72	10/10/00	...	...
73	10/10/00	...	...
74	10/10/00	...	...
75	10/10/00	...	...
76	10/10/00	...	...
77	10/10/00	...	...
78	10/10/00	...	...
79	10/10/00	...	...
80	10/10/00	...	...
81	10/10/00	...	...
82	10/10/00	...	...
83	10/10/00	...	...
84	10/10/00	...	...
85	10/10/00	...	...
86	10/10/00	...	...
87	10/10/00	...	...
88	10/10/00	...	...
89	10/10/00	...	...
90	10/10/00	...	...
91	10/10/00	...	...
92	10/10/00	...	...
93	10/10/00	...	...
94	10/10/00	...	...
95	10/10/00	...	...
96	10/10/00	...	...
97	10/10/00	...	...
98	10/10/00	...	...
99	10/10/00	...	...</

DEPARTMENT OF HIGHWAYS ONTARIO  
PROJECT DIVISION

68-A-87

MOUNTAIN VIEW ROAD UNDERPASS

KING'S HIGHWAY NO. 32 E.W. DIST. NO. 4  
CO. LINCOLN  
TWP. CANTON LOT 20 & 21 CON. B.T.C. & I

FOOTING DETAILS

APPROVED				DATE: 18-197		REF. NO: 223-62	
FEEDE ENGINEER				CONTRACT NO.			
DESIGN	D. K.	CHECK	D. G.	BRIDGE	D-6640-8		
DRAWING	D. H.	CHECK	D. K.				