

POINT	W ABUT. ELEVATIONS	E ABUT. ELEVATIONS
A	187.195	186.415
B	187.235	186.455
C***	186.321	185.559
D***	186.173	185.412
E**	186.441	185.680
F	181.000	180.200
G****	186.319	185.558

\*\* DENOTES TOP OF BEARING ELEVATIONS. SEE CONSTRUCTION NOTES ON SHEET S6402.  
\*\*\* VARY ACCOMMODATE ACTUAL BEARING HEIGHT  
\*\*\*\* DENOTES TOP OF JACKING PEDESTAL

- NOTES:**
- BACKFILL SHOULD BE PLACED BEHIND THE ABUTMENTS TO THE CONSTRUCTION JOINT LEVEL BEFORE THE DECK SLAB IS IN PLACE.
  - CAST BEARING PEDESTALS LEVEL.
  - THIS DRAWING TO BE READ IN CONJUNCTION WITH SHEET S6407 & S6409.
  - THE CONTRACTOR SHALL COORDINATE WITH BEARING SUPPLIER FOR THE INSTALLATION OF BEARING ANCHORAGES.
  - JACKING FORCES LISTED ARE TWO TIMES THE UNFACTORED DEAD LOAD. DEAD LOAD PROVIDED BY SUPERSTRUCTURE SUPPLIER.

**APPLICABLE STANDARD DRAWINGS**

OPSD 3101.150 WALLS, ABUTMENT, BACKFILL, MINIMUM GRANULAR REQUIREMENT

OPSD 3102.100 WALLS, ABUTMENT, BACKFILL DRAIN

OPSD 3950.100 JOINTS, CONCRETE EXPANSION AND CONSTRUCTION, ON STRUCTURE

DRAWING NOT TO BE SCALED  
100mm ON ORIGINAL DRAWING

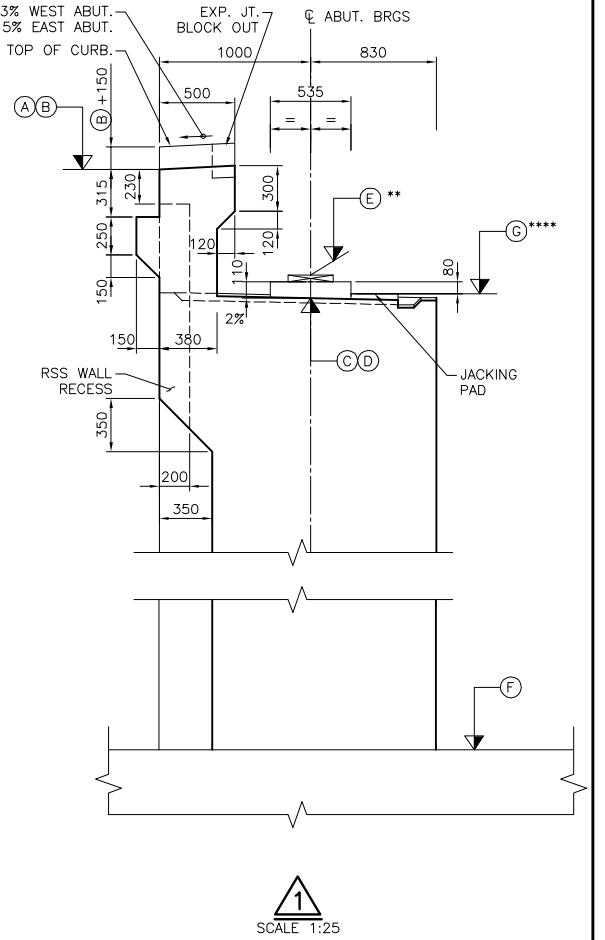

**PARKWAY INFRASTRUCTURE CONSTRUCTORS**  
**JUN 26 2014**  
**PROCESSED**  
PROJECT DOCUMENT AND DATA MANAGEMENT

**PARKWAY**  
**APPROVED FOR CONSTRUCTION**  
**JUN 26 2014**  
PDDM

LICENCED PROFESSIONAL ENGINEER  
B. RAJLIC  
JUN. 19, 2014  
PROVINCE OF ONTARIO

LICENCED PROFESSIONAL ENGINEER  
G. R. BUBBERS  
JUN. 19, 2014  
PROVINCE OF ONTARIO

REVISIONS	DATE	REV.	BY	ISSUED FOR CONSTRUCTION	DESCRIPTION
19-JUN-14	0	JL			
DESIGN	BM	CHK	JL	CODE CAN/CSA S6-06	LOAD SEE T.A.F. DOC.
DRAWN	RD	CHK	MAS	SITE 6-619	DATE JUN 2013