



TABLE 1
ATTERBERG LIMITS AND MOISTURE CONTENT RESULTS

AREA 1 (Sta. 19+450 to 19+680)

Depth (m)	Borehole No.	Sample No.	Liquid Limit	Plastic Limit	Plasticity Index	Moisture Content (%)	Liquidity Index
0.7 - 1.3	201	2	44	22	22	28	0.28
1.5 - 2.1	203	2	41	20	21	24	0.19
	204	2 (*)	52	24	28	27	0.11
3.1 - 3.7	201	4	47	22	25	37	0.60
4.6 - 5.2	202	7	46	21	25	39	0.72
	203	5	33	19	14	43	1.71
5.3 - 5.8	204	5	48	22	26	38	0.62
7.6 - 8.1	201	7	39	20	19	40	1.05
	203	8	46	21	25	39	0.72
9.1 - 9.7	204	10	44	21	23	37	0.70

AREA 2 (Sta. 19+990 to 20+130)

Depth (m)	Borehole No.	Sample No.	Liquid Limit	Plastic Limit	Plasticity Index	Moisture Content (%)	Liquidity Index
1.5 - 2.1	206	3 (*)	54	24	30	35	0.37
2.3 - 2.9	205	4 (*)	51	20	31	35	0.48
4.6 - 5.2	205	7	42	20	22	40	0.91
6.1 - 6.7	206	8	40	22	18	38	0.89

- Notes:
1. Test results listed in order of increasing depth.
 2. All soil samples are classified as silty clay except those marked thus (*) which are classified as clay.

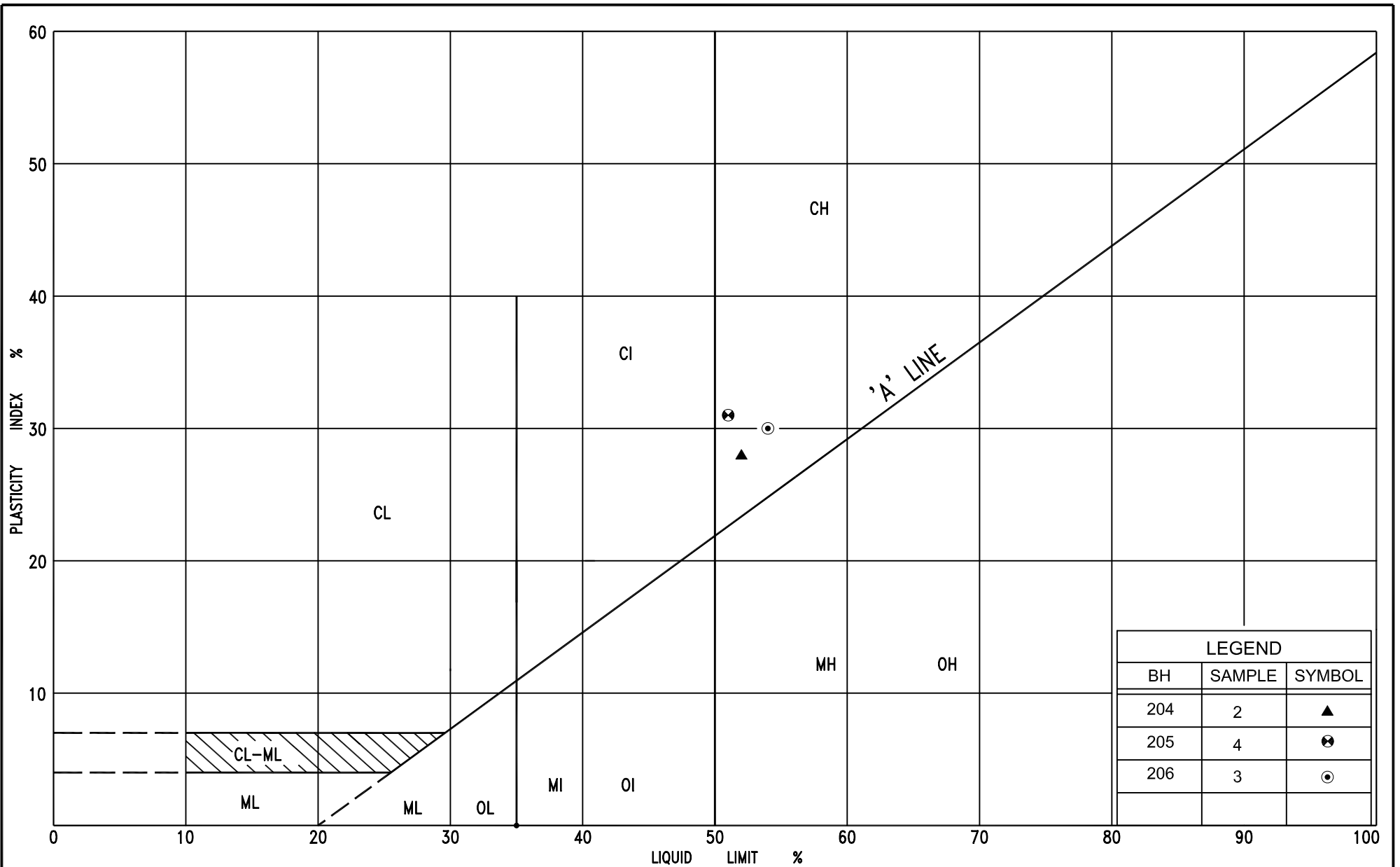

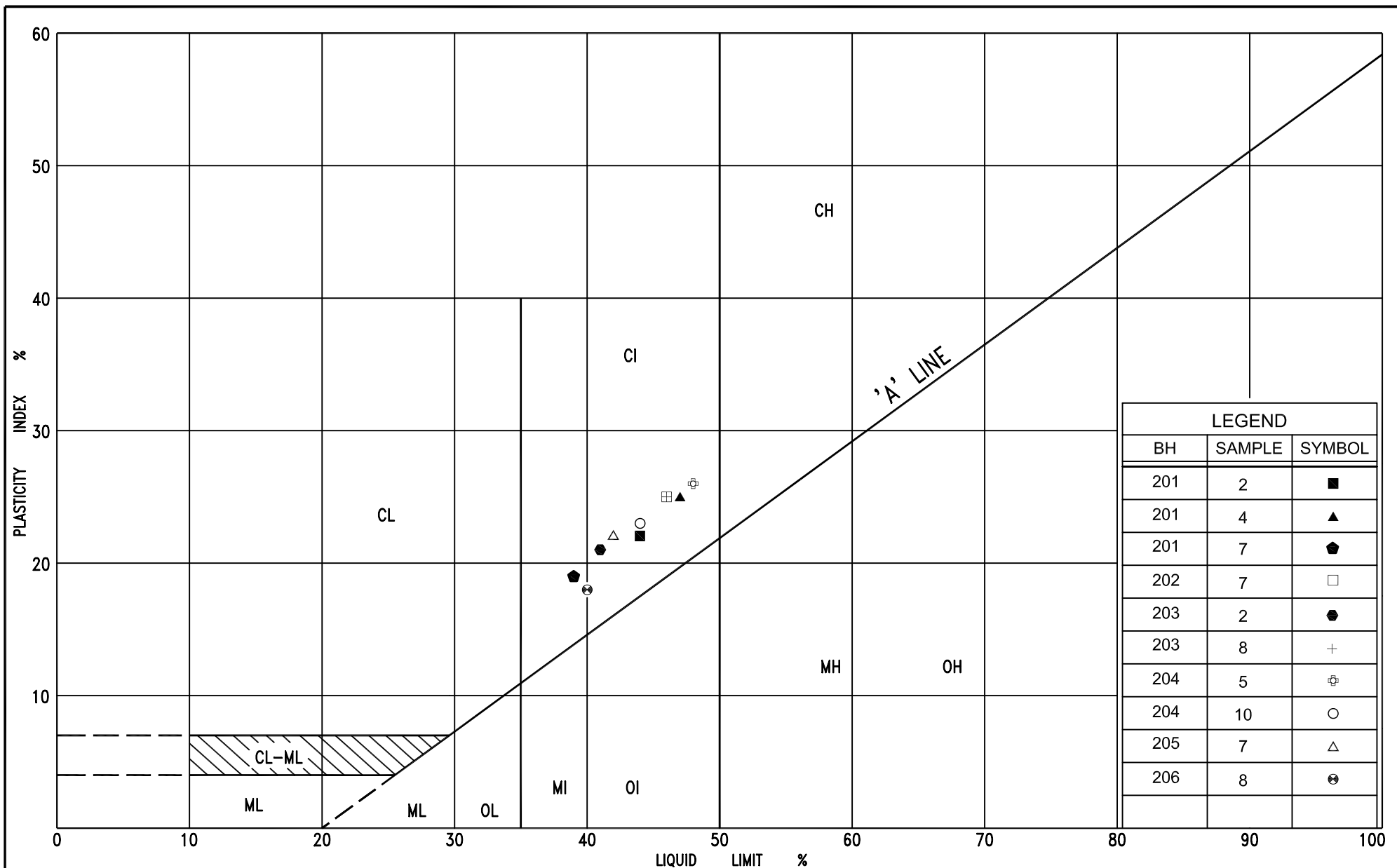

Ministry of
Transportation
Ontario

PLASTICITY CHART

SILTY CLAY, trace sand

FIG No. PC-2-2

HWY: 577

G.W.P. No. 181-92-00

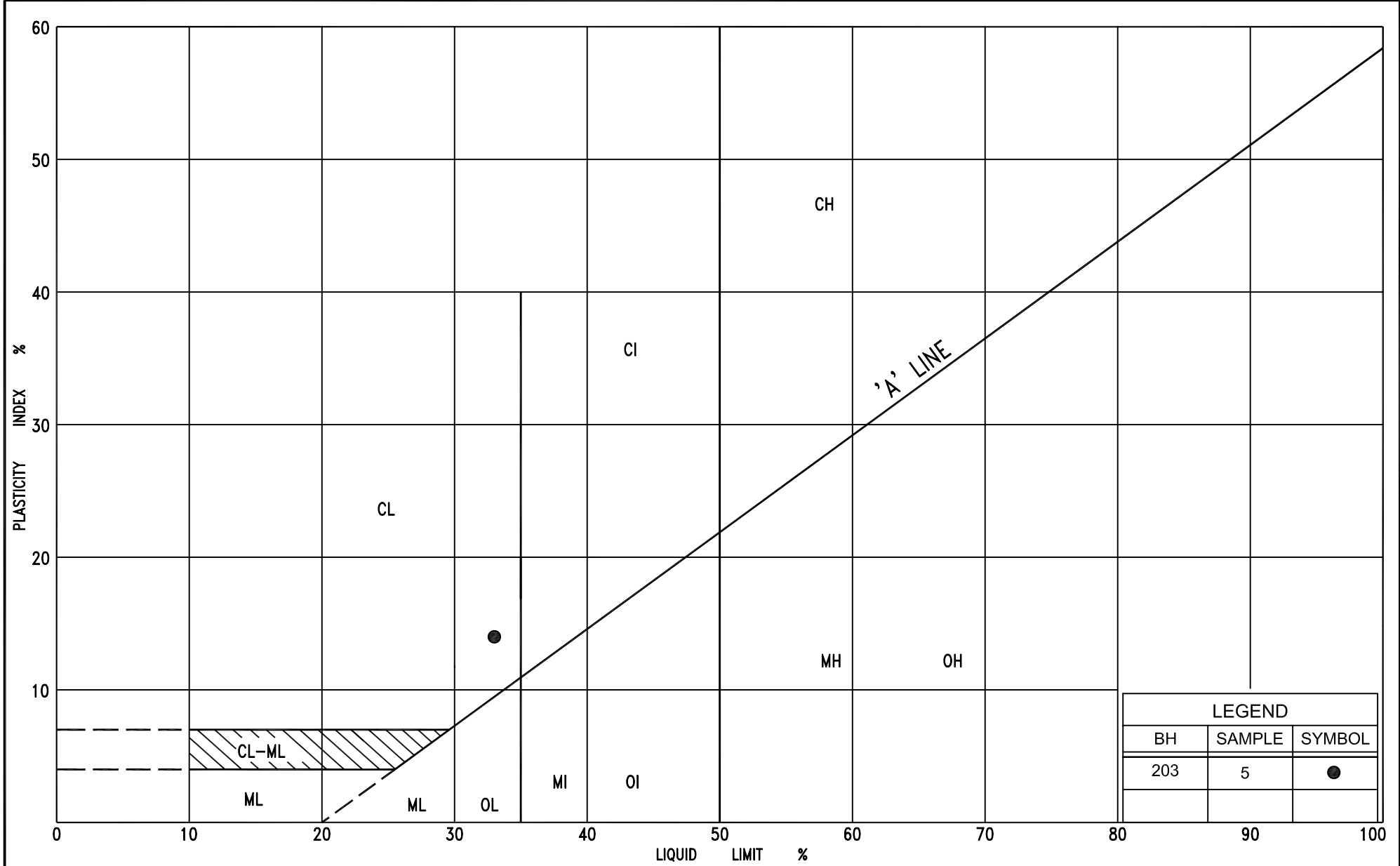

Ministry of
Transportation
Ontario

PLASTICITY CHART CLAYEY SILT

FIG No. PC-2-3

HWY: 577

G.W.P. No. 181-92-00

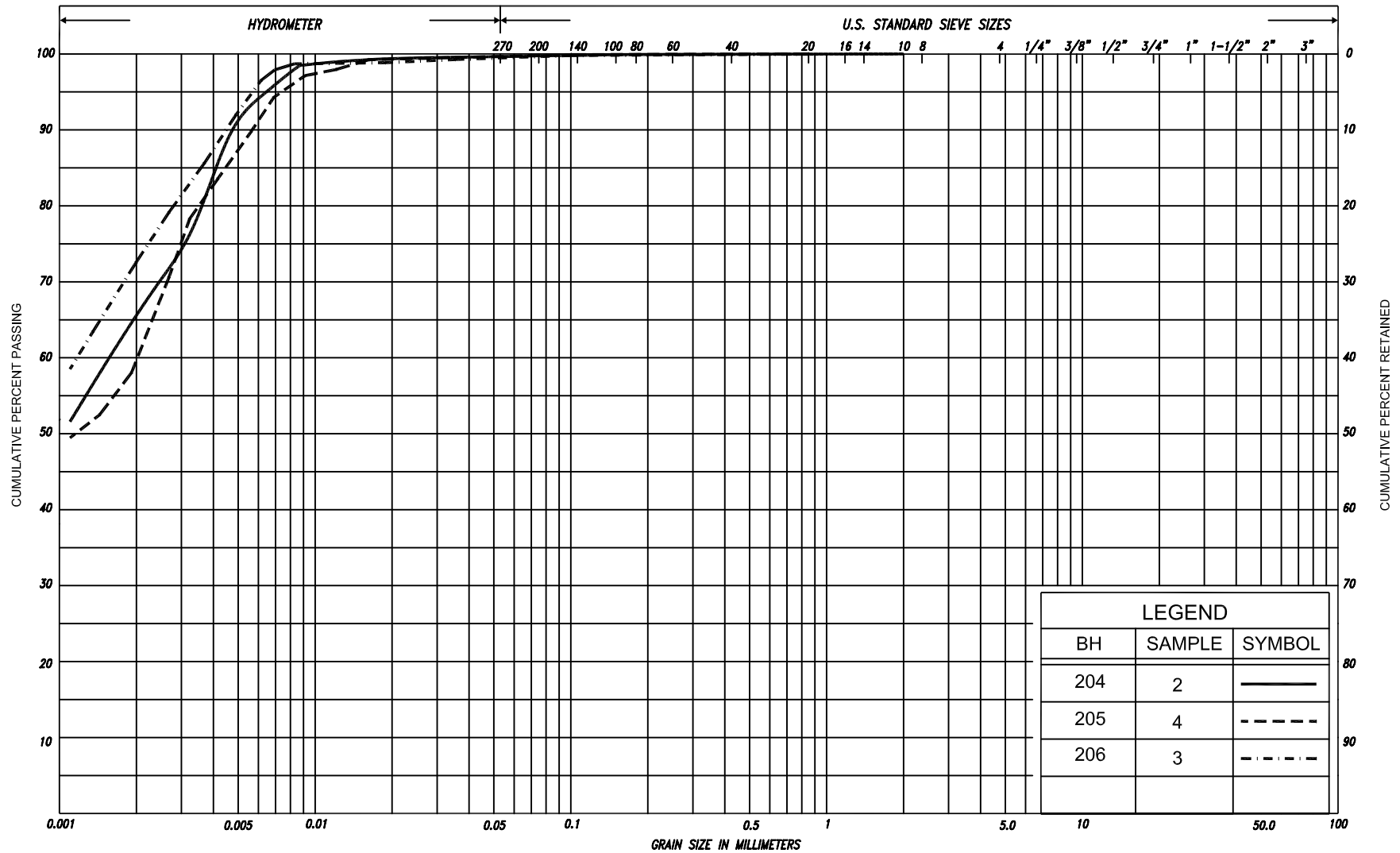

SILT & CLAY				FINE		MEDIUM		COARSE	GRAVEL		COBBLES	UNIFIED
CLAY	SAND			FINE		MEDIUM		COARSE	GRAVEL		COBBLES	M.I.T.
	SILT			V. FINE		FINE		COARSE	GRAVEL			U.S. BUREAU
CLAY		SILT		SAND				GRAVEL				

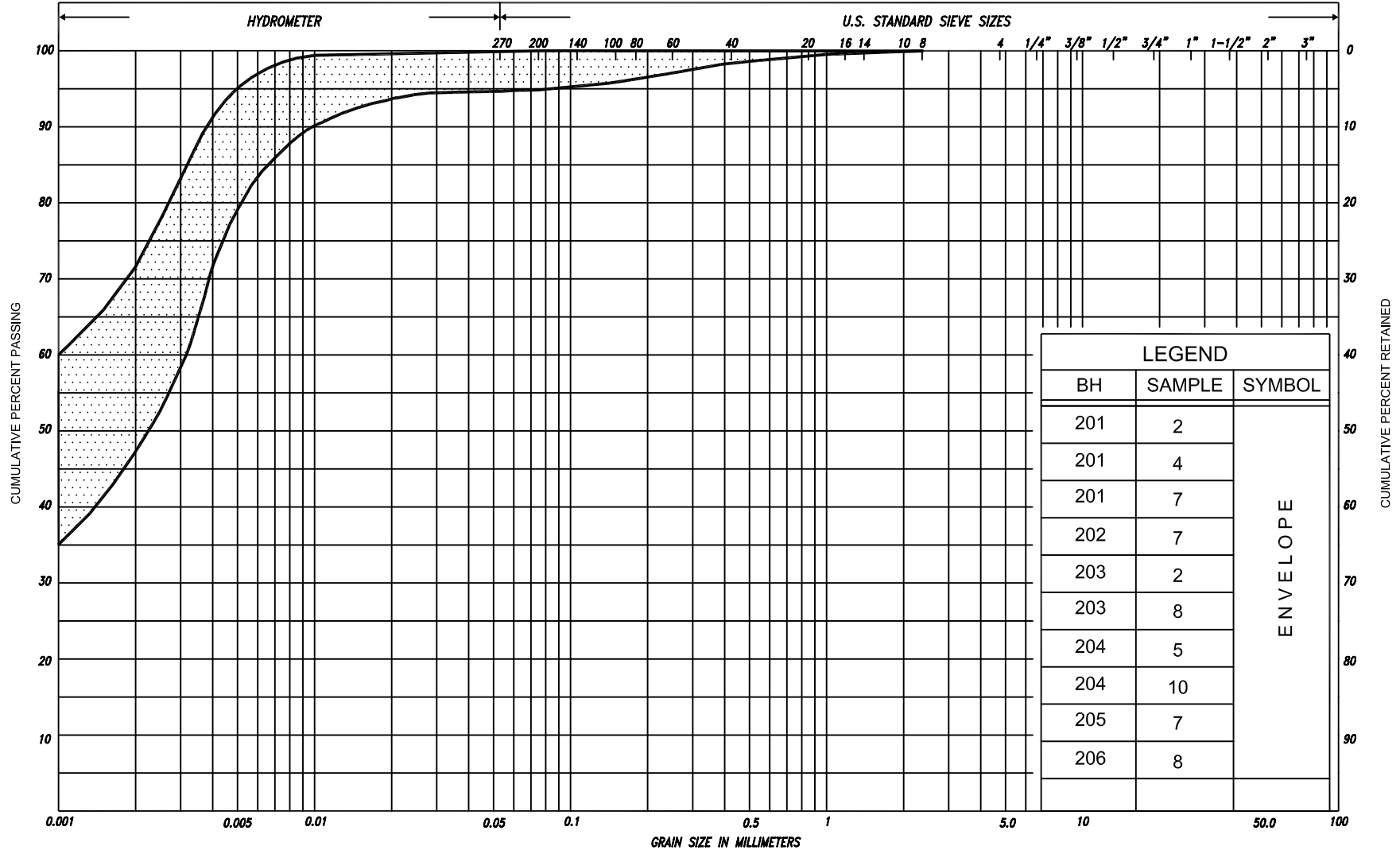

SILT & CLAY				FINE		MEDIUM		COARSE	GRAVEL		COBBLES	UNIFIED
CLAY	SAND			FINE		MEDIUM		COARSE	GRAVEL		COBBLES	M.I.T.
	SILT			Y. FINE		FINE		MED.	COARSE	GRAVEL		U.S. BUREAU

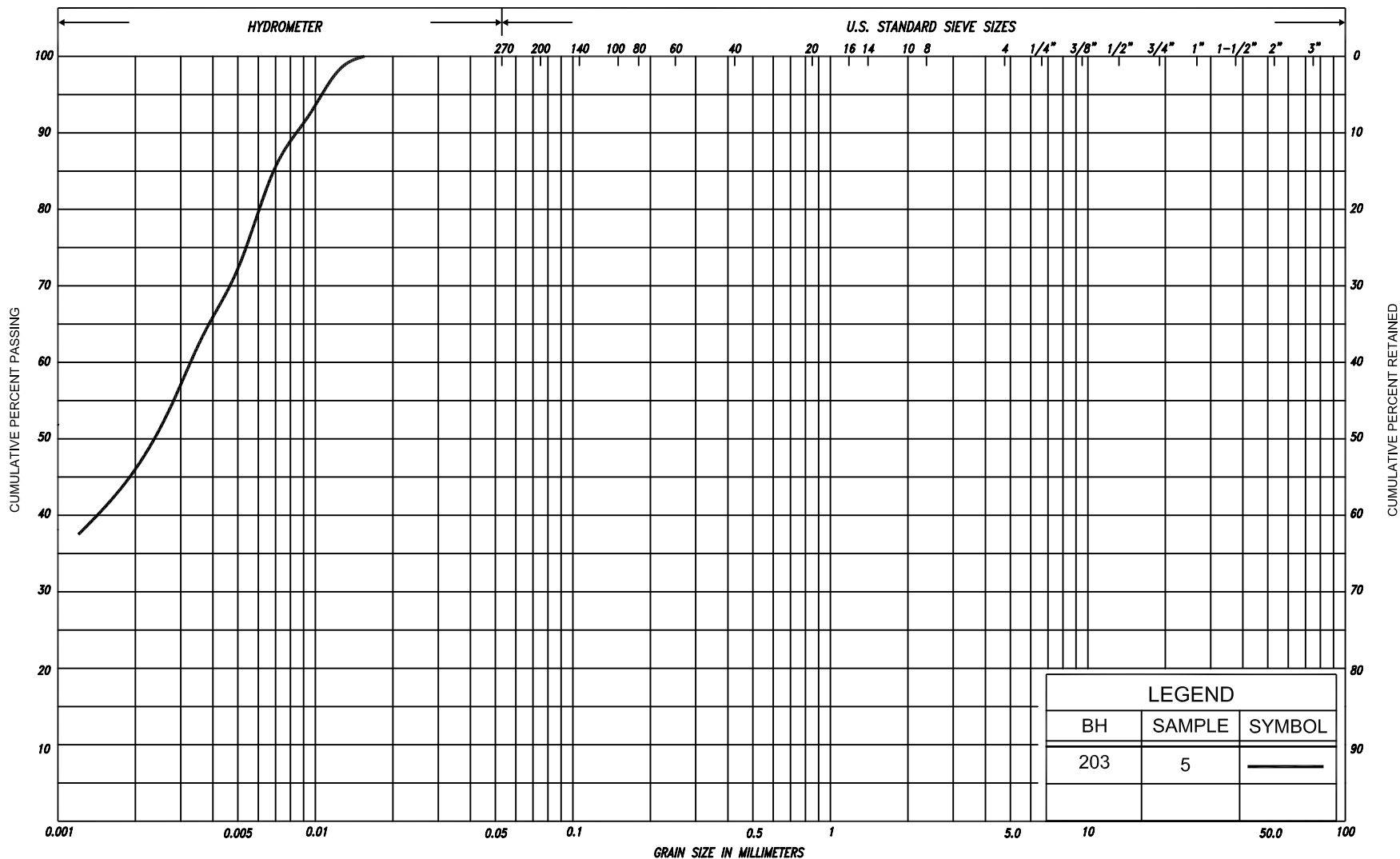

SILT & CLAY			FINE			MEDIUM			COARSE			GRAVEL			COB BLES	UNIFIED
CLAY			FINE			MEDIUM			COARSE			GRAVEL			COBBLES	M.I.T.
CLAY			SILT			SAND			GRAVEL			GRAVEL			U.S. BUREAU	

EFFECTIVE STRESS MOHR CIRCLES

Borehole 203, Sample 5
Depth 4.6 - 5.2 m

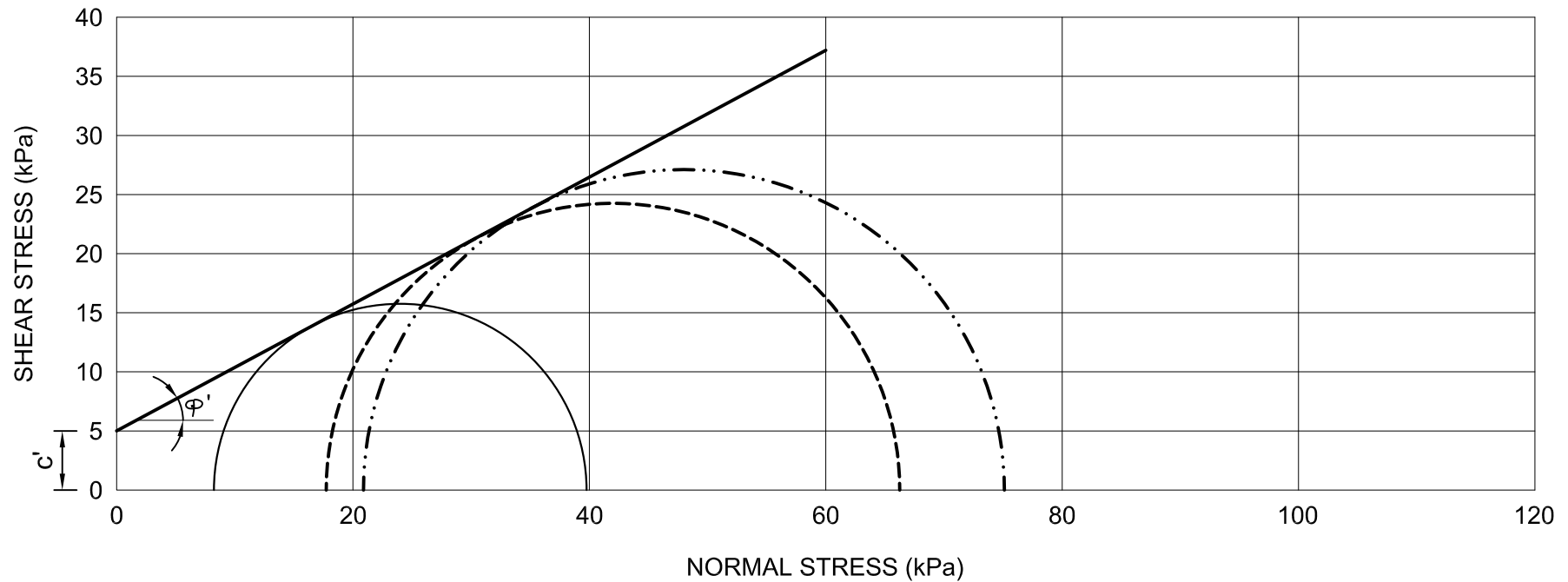

TEST RESULTS:

	CONSOLIDATION PRESSURE (kPa)	PORE PRESSURE (kPa)	UNIT WEIGHT (kN/m ³)	VOID RATIO	MOISTURE CONTENT (%)
————	10	2	17.8	0.54	43.6
-----	20	3	17.7 ³	0.54	45.2
- · - · -	40	19	18.1 ³	0.53	30.8

SOIL TYPE: CLAYEY SILT	FIGURE No: CU-2-1
	HIGHWAY: 577 / MEADOW CREEK
	G.W.P. 181-92-00

$C' = 5$ kPa ; $\phi' = 28^{\circ}$

EXPLANATION OF TERMS USED IN REPORT

N VALUE: THE STANDARD PENETRATION TEST (SPT) N VALUE IS THE NUMBER OF BLOWS REQUIRED TO CAUSE A STANDARD 51mm O.D. SPLIT BARREL SAMPLER TO PENETRATE 0.3m INTO UNDISTURBED GROUND IN A BOREHOLE WHEN DRIVEN BY A HAMMER WITH A MASS OF 63.5kg, FALLING FREELY A DISTANCE OF 0.76m. FOR PENETRATIONS OF LESS THAN 0.3m N VALUES ARE INDICATED AS THE NUMBER OF BLOWS FOR THE PENETRATION ACHIEVED. AVERAGE N VALUE IS DENOTED THUS \bar{N} .

DYNAMIC CONE PENETRATION TEST: CONTINUOUS PENETRATION OF A CONICAL STEEL POINT (51mm O.D. 60° CONE ANGLE) DRIVEN BY 475 J IMPACT ENERGY ON 'A' SIZE DRILL RODS. THE RESISTANCE TO CONE PENETRATION IS MEASURED AS THE NUMBER OF BLOWS FOR EACH 0.3m ADVANCE OF THE CONICAL POINT INTO THE UNDISTURBED GROUND.

SOILS ARE DESCRIBED BY THEIR COMPOSITION AND CONSISTENCY OR DENSENESS.

CONSISTENCY: COHESIVE SOILS ARE DESCRIBED ON THE BASIS OF THEIR UNDRAINED SHEAR STRENGTH (c_u) AS FOLLOWS:

c_u (kPa)	0 - 12	12 - 25	25 - 50	50 - 100	100 - 200	> 200
	VERY SOFT	SOFT	FIRM	STIFF	VERY STIFF	HARD

DENSENESS: COHESIONLESS SOILS ARE DESCRIBED ON THE BASIS OF DENSENESS AS INDICATED BY SPT N VALUES AS FOLLOWS:

N (BLOWS/0.3m)	0 - 5	5 - 10	10 - 30	30 - 50	> 50
	VERY LOOSE	LOOSE	COMPACT	DENSE	VERY DENSE

ROCKS ARE DESCRIBED BY THEIR COMPOSITION AND STRUCTURAL FEATURES AND / OR STRENGTH.

RECOVERY: SUM OF ALL RECOVERED ROCK CORE PIECES FROM A CORING RUN EXPRESSED AS A PERCENT OF THE TOTAL LENGTH OF THE CORING RUN.

MODIFIED RECOVERY: SUM OF THOSE INTACT CORE PIECES, 100mm+ IN LENGTH EXPRESSED AS A PERCENT OF THE LENGTH OF THE CORING RUN. THE ROCK QUALITY DESIGNATION (RQD), FOR MODIFIED RECOVERY, IS:

RQD (%)	0 - 25	25 - 50	50 - 75	75 - 90	90 - 100
	VERY POOR	POOR	FAIR	GOOD	EXCELLENT

JOINTING AND BEDDING:

SPACING	50mm	50 - 300mm	0.3m - 1m	1m - 3m	> 3m
JOINTING	VERY CLOSE	CLOSE	MOD. CLOSE	WIDE	VERY WIDE
BEDDING	VERY THIN	THIN	MEDIUM	THICK	VERY THICK

ABBREVIATIONS AND SYMBOLS

FIELD SAMPLING

S S	SPLIT SPOON	T P	THINWALL PISTON
W S	WASH SAMPLE	O S	OSTERBERG SAMPLE
S T	SLOTTED TUBE SAMPLE	R C	ROCK CORE
B S	BLOCK SAMPLE	P H	T W ADVANCED HYDRAULICALLY
C S	CHUNK SAMPLE	P M	T W ADVANCED MANUALLY
T W	THINWALL OPEN	F S	FOIL SAMPLE
F V	FIELD VANE		

STRESS AND STRAIN

u_w	kPa	PORE WATER PRESSURE
u	1	PORE PRESSURE RATIO
σ	kPa	TOTAL NORMAL STRESS
σ'	kPa	EFFECTIVE NORMAL STRESS
τ	kPa	SHEAR STRESS
$\sigma_1, \sigma_2, \sigma_3$	kPa	PRINCIPAL STRESSES
ϵ	%	LINEAR STRAIN
$\epsilon_1, \epsilon_2, \epsilon_3$	%	PRINCIPAL STRAINS
E	kPa	MODULUS OF LINEAR DEFORMATION
G	kPa	MODULUS OF SHEAR DEFORMATION
μ	1	COEFFICIENT OF FRICTION

MECHANICAL PROPERTIES OF SOIL

m_v	kPa^{-1}	COEFFICIENT OF VOLUME CHANGE
C_c	1	COMPRESSION INDEX
C_s	1	SWELLING INDEX
C_α	1	RATE OF SECONDARY CONSOLIDATION
c_v	m^2/s	COEFFICIENT OF CONSOLIDATION
H	m	DRAINAGE PATH
T_v	1	TIME FACTOR
U	%	DEGREE OF CONSOLIDATION
σ'_{vo}	kPa	EFFECTIVE OVERBURDEN PRESSURE
σ'_p	kPa	PRECONSOLIDATION PRESSURE
τ_f	kPa	SHEAR STRENGTH
c'	kPa	EFFECTIVE COHESION INTERCEPT
ϕ'	-°	EFFECTIVE ANGLE OF INTERNAL FRICTION
c_u	kPa	APPARENT COHESION INTERCEPT
ϕ_u	-°	APPARENT ANGLE OF INTERNAL FRICTION
τ_R	kPa	RESIDUAL SHEAR STRENGTH
τ_r	kPa	REMOULDED SHEAR STRENGTH
S_t	1	SENSITIVITY = $\frac{c_u}{\tau_r}$

PHYSICAL PROPERTIES OF SOIL

ρ_s	kg/m^3	DENSITY OF SOLID PARTICLES	n	1, %	POROSITY	e_{max}	1, %	VOID RATIO IN LOOSEST STATE
γ_s	kN/m^3	UNIT WEIGHT OF SOLID PARTICLES	w	1, %	WATER CONTENT	e_{min}	1, %	VOID RATIO IN DENSEST STATE
ρ_w	kg/m^3	DENSITY OF WATER	S_r	%	DEGREE OF SATURATION	I_D	1	DENSITY INDEX = $\frac{e_{max} - e}{e_{max} - e_{min}}$
γ_w	kN/m^3	UNIT WEIGHT OF WATER	w_L	%	LIQUID LIMIT	D	mm	GRAIN DIAMETER
ρ	kg/m^3	DENSITY OF SOIL	w_p	%	PLASTIC LIMIT	D_n	mm	n PERCENT - DIAMETER
γ	kN/m^3	UNIT WEIGHT OF SOIL	w_s	%	SHRINKAGE LIMIT	C_u	1	UNIFORMITY COEFFICIENT
ρ_d	kg/m^3	DENSITY OF DRY SOIL	I_p	%	PLASTICITY INDEX = $w_L - w_p$	h	m	HYDRAULIC HEAD OR POTENTIAL
γ_d	kN/m^3	UNIT WEIGHT OF DRY SOIL	I_L	1	LIQUIDITY INDEX = $\frac{w - w_p}{I_p}$	q	m^3/s	RATE OF DISCHARGE
ρ_{sat}	kg/m^3	DENSITY OF SATURATED SOIL	I_C	1	CONSISTENCY INDEX = $\frac{w_L - w}{I_p}$	v	m/s	DISCHARGE VELOCITY
γ_{sat}	kN/m^3	UNIT WEIGHT OF SATURATED SOIL	DTPL		DRIER THAN PLASTIC LIMIT	i	1	HYDRAULIC GRADIENT
ρ'	kg/m^3	DENSITY OF SUBMERGED SOIL	APL		ABOUT PLASTIC LIMIT	k	m/s	HYDRAULIC CONDUCTIVITY
γ'	kN/m^3	UNIT WEIGHT OF SUBMERGED SOIL	WTPL		WETTER THAN PLASTIC LIMIT	j	kN/m^3	SEEPAGE FORCE
e	1, %	VOID RATIO						

RECORD OF BOREHOLE No 201

1 of 1

METRIC

G.W.P. 181-92-00 LOCATION Meadow Creek/ HWY 577 Co-ords: 5 400 938 N; 328 346 E ORIGINATED BY F.P.
DIST 54 HWY 577 BOREHOLE TYPE Continuous Flight Hollow Stem Augers COMPILED BY G.D.
DATUM Geodetic DATE October 16, 2008 CHECKED BY C.N.

SOIL PROFILE			SAMPLES			GROUND WATER CONDITIONS	ELEVATION SCALE	DYNAMIC CONE PENETRATION RESISTANCE PLOT		PLASTIC LIMIT NATURAL MOISTURE CONTENT LIQUID LIMIT			UNIT WEIGHT γ kN/m³	REMARKS & GRAIN SIZE DISTRIBUTION (%)			
ELEV DEPTH	DESCRIPTION	STRAT PLOT	NUMBER	TYPE	"N" VALUES			SHEAR STRENGTH kPa							WATER CONTENT (%)		
															w _p w w _L		
269.8	Ground Surface							20	40	60	80	100					
0.0	Topsoil		1	SS	5												
269.5	Silty clay, trace sand organics to 0.7m Stiff Brown Moist Firm																

RECORD OF BOREHOLE No 202

1 of 1

METRIC

G.W.P. 181-92-00 LOCATION Meadow Creek/ HWY 577 Co-ords: 5 400 952 N; 328 373 E ORIGINATED BY F.P.
DIST 54 HWY 577 BOREHOLE TYPE Continuous Flight Hollow Stem Augers COMPILED BY G.D.
DATUM Geodetic DATE October 16, 2008 CHECKED BY C.N.

SOIL PROFILE			SAMPLES			GROUND WATER CONDITIONS	ELEVATION SCALE	DYNAMIC CONE PENETRATION RESISTANCE PLOT					PLASTIC LIMIT w _p	NATURAL MOISTURE CONTENT w	LIQUID LIMIT w _L	UNIT WEIGHT γ kN/m ³	REMARKS & GRAIN SIZE DISTRIBUTION (%)
ELEV DEPTH	DESCRIPTION	STRAT PLOT	NUMBER	TYPE	"N" VALUES			SHEAR STRENGTH kPa									
268.5	Ground Surface							20	40	60	80	100					
0.0	Topsoil		1	SS	5		268							o			
	Silty clay trace sand, trace gravel organics																
	Firm Brown Moist		2	SS	3									o			
							267										
	Topsoil		3	SS	3									o			
	Organic silty clay																
	Firm Dark grey Moist to wet (FILL)		4	SS	4		266							o			
			5	SS	6												
264.8							265										
3.7	Silty clay, trace sand		6	SS	2									o			
	Firm Grey Moist to soft to wet						264	9						100		18.7	0 5 35 60
							263										
			8	SS	1		262							o			
261.5																	
7.0	End of borehole																
	* 2008 10 16																
	Water level observed during drilling																
	Piezometer Legend :																
	Bentonite seal																
	Native cuttings																
	Filter sand																
	Screen																
	Sand bed																
	Water Level Readings:																
	Date Depth Elev. (m)																
	10/22/2008 1.5 267.0																
	10/25/2008 1.6 266.9																
	10/26/2008 1.7 266.8																
	10/27/2008 1.2 267.3																
	10/28/2008 1.4 267.1																
	10/30/2008 1.6 266.9																

RECORD OF BOREHOLE No 203

1 of 2

METRIC

G.W.P. 181-92-00 LOCATION Meadow Creek/ HWY 577 Co-ords: 5 400 981 N; 328 345 E ORIGINATED BY F.P.
 DIST 54 HWY 577 BOREHOLE TYPE Continuous Flight Hollow Stem Augers COMPILED BY G.D.
 DATUM Geodetic DATE October 17, 2008 CHECKED BY C.N.

SOIL PROFILE			SAMPLES			GROUND WATER CONDITIONS	ELEVATION SCALE	DYNAMIC CONE PENETRATION RESISTANCE PLOT		PLASTIC LIMIT w _p	NATURAL MOISTURE CONTENT w	LIQUID LIMIT w _L	UNIT WEIGHT γ kN/m ³	REMARKS & GRAIN SIZE DISTRIBUTION (%)
ELEV DEPTH	DESCRIPTION	STRAT PLOT	NUMBER	TYPE	"N" VALUES			SHEAR STRENGTH kPa						
269.2	Ground Surface							20 40 60 80 100	20 40 60					
0.0	Topsoil		1	SS	8		269							
268.9	Silty clay organics to 1.0m													
0.3	Stiff to Brown Moist firm		2	SS	5		268							
	layers of clayey silt						267							
	Grey Wet		3	SS	2		266							
				FV			265							
			4	SS	WH**		265							
				FV			264							
			5	TW	PH		264							
							263							
			6	SS	2		263							
				FV			262							
			7	SS	1		262							
				FV			261							
260.7	End of borehole						261							
8.5														

* 2008 10 17

Water level observed
during drilling

WH** Denotes penetration due
to weight of rods and
hammer

Penetrometer test

Piezometer Legend :

Bentonite seal

Native cuttings

Filter sand

Screen

Sand bed

Cont'd

RECORD OF BOREHOLE No 203

2 of 2

METRIC

G.W.P. 181-92-00 LOCATION Meadow Creek/ HWY 577 ORIGINATED BY F.P.
 DIST 54 HWY 577 BOREHOLE TYPE Continuous Flight Hollow Stem Augers COMPILED BY G.D.
 DATUM Geodetic DATE October 17, 2008 CHECKED BY C.N.

SOIL PROFILE			SAMPLES			GROUND WATER CONDITIONS	ELEVATION SCALE	DYNAMIC CONE PENETRATION RESISTANCE PLOT					PLASTIC LIMIT NATURAL MOISTURE CONTENT LIQUID LIMIT			UNIT WEIGHT γ kN/m ³	REMARKS & GRAIN SIZE DISTRIBUTION (%) GR SA SI CL																				
ELEV DEPTH	DESCRIPTION	STRAT PLOT	NUMBER	TYPE	"N" VALUES			20	40	60	80	100	W _p	W	W _L																						
254.2																																					
<p><u>Water Level Readings:</u></p> <table border="1"> <thead> <tr> <th>Date</th> <th>Depth (m)</th> <th>Elev.</th> </tr> </thead> <tbody> <tr> <td>10/22/2008</td> <td>6.7</td> <td>262.5</td> </tr> <tr> <td>10/25/2008</td> <td>6.4</td> <td>262.8</td> </tr> <tr> <td>10/26/2008</td> <td>6.3</td> <td>262.9</td> </tr> <tr> <td>10/27/2008</td> <td>5.9</td> <td>263.3</td> </tr> <tr> <td>10/28/2008</td> <td>5.6</td> <td>263.6</td> </tr> <tr> <td>10/30/2008</td> <td>5.2</td> <td>264.0</td> </tr> </tbody> </table>																	Date	Depth (m)	Elev.	10/22/2008	6.7	262.5	10/25/2008	6.4	262.8	10/26/2008	6.3	262.9	10/27/2008	5.9	263.3	10/28/2008	5.6	263.6	10/30/2008	5.2	264.0
Date	Depth (m)	Elev.																																			
10/22/2008	6.7	262.5																																			
10/25/2008	6.4	262.8																																			
10/26/2008	6.3	262.9																																			
10/27/2008	5.9	263.3																																			
10/28/2008	5.6	263.6																																			
10/30/2008	5.2	264.0																																			

RECORD OF BOREHOLE No 204

1 of 1

METRIC

G.W.P. 181-92-00 LOCATION Meadow Creek/ HWY 577 Co-ords: 5 401 040 N; 328 299 E ORIGINATED BY F.P.
DIST 54 HWY 577 BOREHOLE TYPE Continuous Flight Hollow Stem Augers COMPILED BY G.D.
DATUM Geodetic DATE October 20 & 21, 2008 CHECKED BY C.N.

SOIL PROFILE			SAMPLES			GROUND WATER CONDITIONS	ELEVATION SCALE	DYNAMIC CONE PENETRATION RESISTANCE PLOT					PLASTIC LIMIT w _p	NATURAL MOISTURE CONTENT w	LIQUID LIMIT w _L	UNIT WEIGHT γ kN/m ³	REMARKS & GRAIN SIZE DISTRIBUTION (%)			
ELEV DEPTH	DESCRIPTION	STRAT PLOT	NUMBER	TYPE	*N VALUES			SHEAR STRENGTH kPa										WATER CONTENT (%)		
								○ UNCONFINED	● QUICK TRIAXIAL	+ FIELD VANE	× LAB VANE									
266.2	Ground Surface																			
0.0	Topsoil																			
265.9	Clay																			
0.3	Stiff Brown Moist		1	SS	5	▽*														
			2	SS	5												0 0 34 66			
263.6	Silty clay																			
2.6	Firm Brown Wet		3	SS	3															
			4	SS	1															
				FV																
			5	SS	WH**											0 0 28 72				
				FV																
			6	TW	PH															
				FV																
			7	SS	WH															
				FV																
			8	TW	PH															
				FV																
			9	SS	WH															
				FV																
			10	SS	WH											0 0 36 64				
				FV																
			11	SS	1															
				FV																
254.6	End of borehole																			
11.6																				

METRIC

+⁷, ×⁵: Numbers refer to Sensitivity

RECORD OF BOREHOLE No 206										1 of 1		METRIC				
G.W.P. 181-92-00		LOCATION Meadow Creek/ HWY 577		Co-ords: 5 401 506 N; 328 257 E		ORIGINATED BY F.P.										
DIST 54 HWY 577		BOREHOLE TYPE Continuous Flight Hollow Stem Augers				COMPILED BY G.D.										
DATUM Geodetic		DATE October 25, 2008				CHECKED BY C.N.										
SOIL PROFILE			SAMPLES			GROUND WATER CONDITIONS *	ELEVATION SCALE	DYNAMIC CONE PENETRATION RESISTANCE PLOT				PLASTIC LIMIT W _p	NATURAL MOISTURE CONTENT w	LIQUID LIMIT W _L	UNIT WEIGHT γ kN/m ³	REMARKS & GRAIN SIZE DISTRIBUTION (%) GR SA SI CL
ELEV DEPTH	DESCRIPTION	STRAT PLOT	NUMBER	TYPE	"N" VALUES			SHEAR STRENGTH kPa ○ UNCONFINED + FIELD VANE ● QUICK TRIAXIAL × LAB VANE								
261.0	Ground Surface															
0.0	Topsoil		1	SS	7											
0.3	Clay Stiff to firm Brown Moist to wet		2	SS	11											
			3	SS	9											0 0 27 73
			4	SS	3											
			5	SS	2											
257.4	Silty clay Firm Grey Wet			FV												
3.7			6	SS	WH**											
				FV												
			7	TW	PH											
				FV												
			8	SS	1											0 0 39 61
254.0	End of borehole			FV												
7.0																
<p>* Borehole dry</p> <p>WH** Denotes penetration due to weight of rods and hammer</p> <p>■ Penetrometer test</p>																

METRIC
DIMENSIONS ARE IN METRES
AND/OR MILLIMETRES UNLESS
OTHERWISE SHOWN. STATIONS
IN KILOMETRES + METRES

CONT No
GWP No 181-92-00
**MEADOW CREEK BRIDGE
AND CUT SLOPES**
HIGHWAY 577
BOREHOLE LOCATIONS



SHEET

PML **Peto MacCallum Ltd.**
CONSULTING ENGINEERS

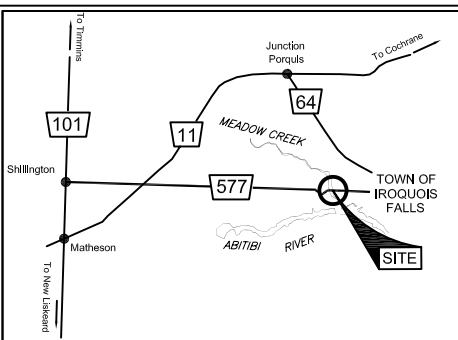

KEY PLAN
SCALE
0 10 20 30 km

LEGEND

- Borehole
- Dynamic Cone Penetration Test (Cone)
- Borehole & Cone
- N Blows/0.3m (Std. Pen Test, 475 J/blow)
- CONE Blows/0.3m (60° Cone, 475 J/blow)
- W L at time of investigation Oct 2008 and Aug-Sept 2006
- Head
- ARTESIAN WATER Encountered
- PIEZOMETER

(Legend Continued)

BH No	ELEVATION	CO-ORDINATES	
		NORTHINGS	EASTINGS
1	253.3	5 401 244.8	328 268.2
2	247.8	5 401 275.1	328 241.6
3	251.5	5 401 293.3	328 274.1
4	247.8	5 401 327.1	328 279.7
5	251.6	5 401 378.6	328 263.9
6	248.1	5 401 385.1	328 322.5
7	253.6	5 401 414.2	328 262.0
8	257.3	5 401 470.6	328 278.8
9	263.6	5 401 206.7	328 310.6
10	266.7	5 401 025.4	328 382.8
11	261.2	5 401 545.4	328 261.7

BH No	ELEVATION	CO-ORDINATES	
		NORTHINGS	EASTINGS
101	253.0	5 401 261	328 281
102	251.2	5 401 283	328 269
103	251.5	5 401 387	328 274
104	253.3	5 401 417	328 274
201	269.8	5 400 938	328 346
202	268.5	5 400 952	328 373
203	269.2	5 400 981	328 345
204	266.2	5 401 040	328 299
205	257.2	5 401 459	328 252
206	261.0	5 401 506	328 257

(Legend Continues)

NOTE

The boundaries between soil strata have been established only at Borehole locations. Between Boreholes the boundaries are assumed from geological evidence.

REVISIONS	DATE	BY	DESCRIPTION

Geocres No. 42A-76

HWY No	577	DIST	COCHRANE
SUBM'D	GD	CHECKED	GD
DATE	JUNE 15, 2009	SITE	39E-077
DRAWN	NA	CHECKED	CN
APPROVED	BRG	DATE	JUNE 15, 2009
DWG	2-1		

REF No. STANTEC DRAWING: 181-92-00.dwg and
E0810577001.dwg; DATED DECEMBER 2008

AREA 1

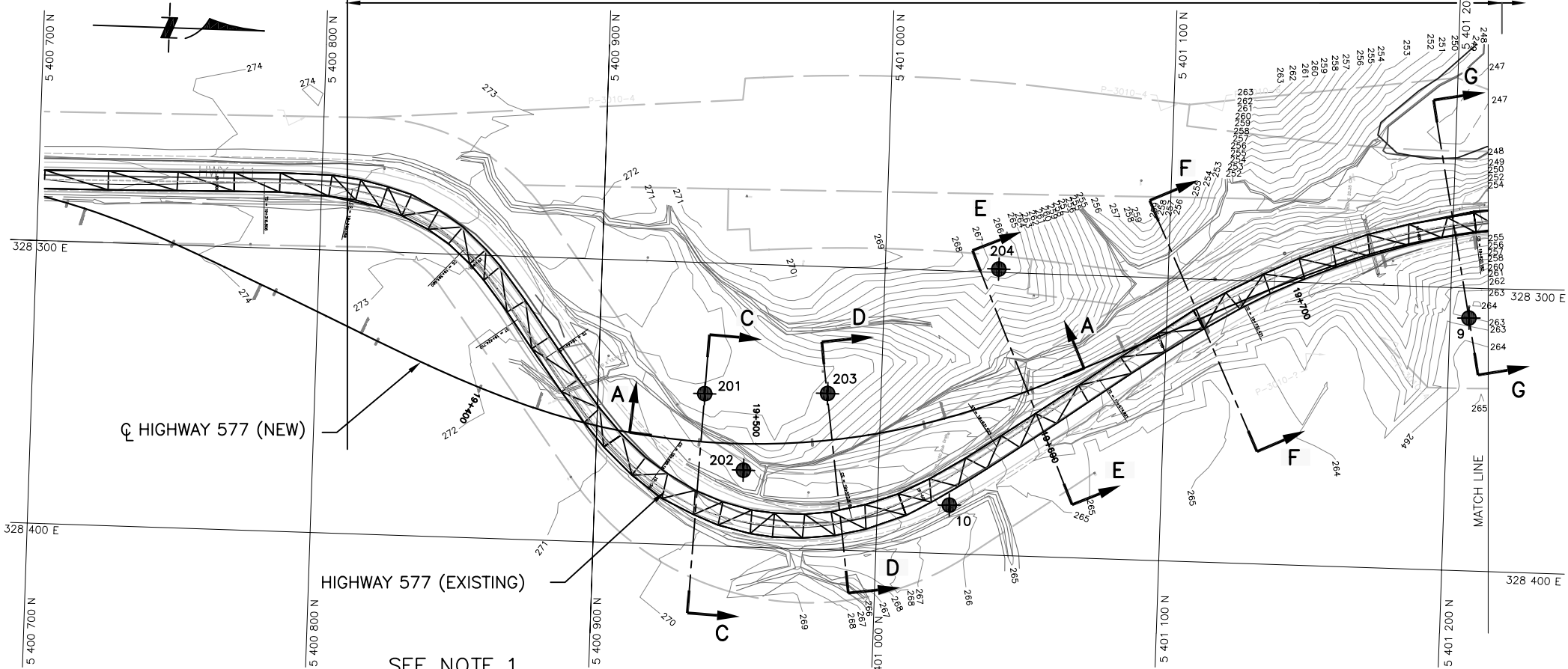

SEE NOTE 1

HIGHWAY 577
(APP. NEW & EXISTING)

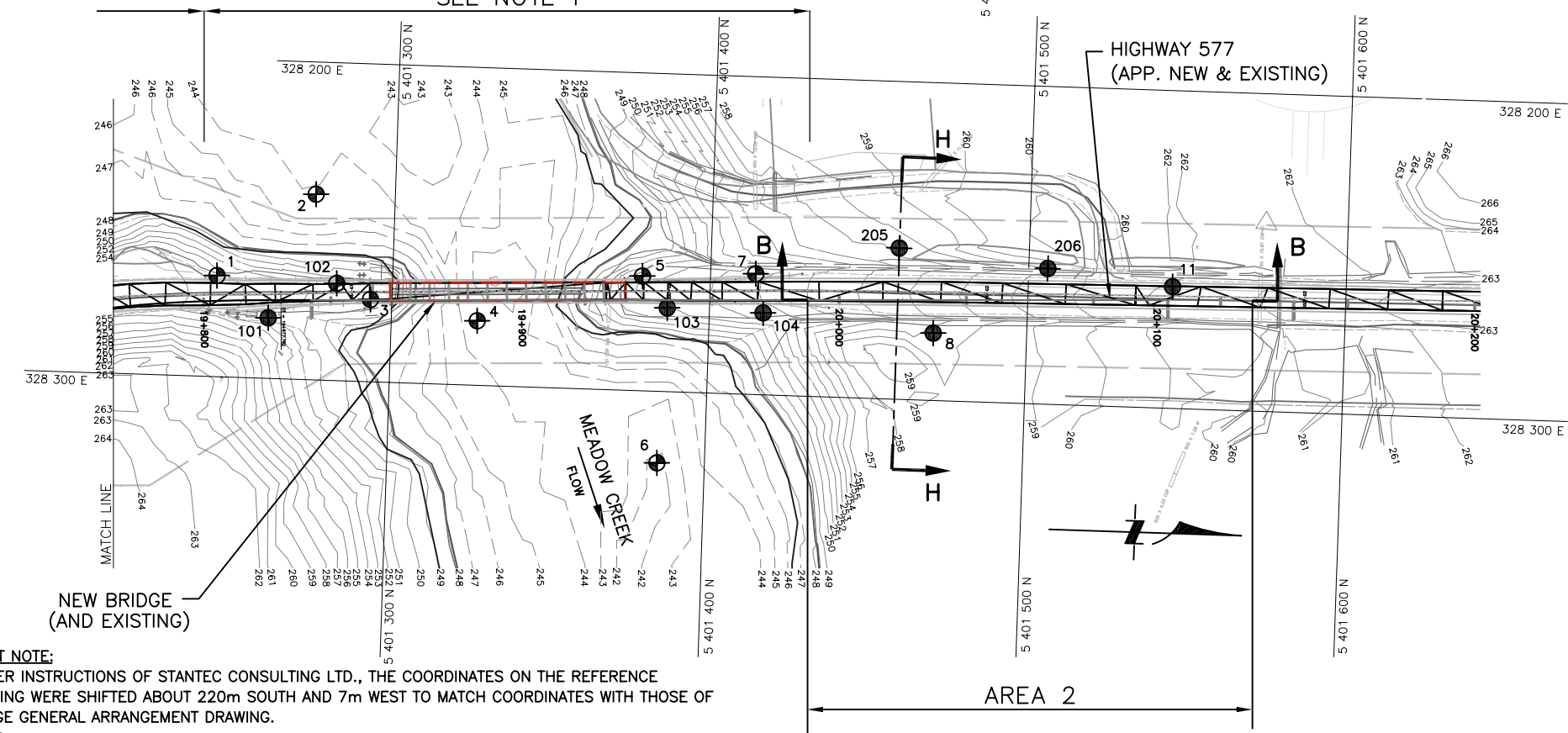

AREA 2

PLAN
SCALE
20 0 20 40m

DRAFT NOTE:

AS PER INSTRUCTIONS OF STANTEC CONSULTING LTD., THE COORDINATES ON THE REFERENCE DRAWING WERE SHIFTED ABOUT 220m SOUTH AND 7m WEST TO MATCH COORDINATES WITH THOSE OF BRIDGE GENERAL ARRANGEMENT DRAWING.

NOTES:

1. REFER TO DRAWING 2-2 FOR CENTRELINE PROFILES A-A, B-B AND DRAWING 2-3 FOR SECTIONS C-C, D-D, E-E, F-F, G-G AND H-H. REFER TO SEPARATE FOUNDATION INVESTIGATION FOR NEW BRIDGE STRATA (GEOCREs No. 42A-75).

2. THIS DRAWING IS FOR SUBSURFACE INFORMATION ONLY. SURFACE DETAILS AND FEATURES ARE FOR CONCEPTUAL ILLUSTRATION.

3. BOREHOLES 1 TO 11 WERE DRILLED FOR THE PRELIMINARY INVESTIGATION IN 2006 (GEOCREs No. 42A-66)

METRIC

DIMENSIONS ARE IN METRES
AND/OR MILLIMETRES UNLESS
OTHERWISE SHOWN. STATIONS
IN KILOMETRES + METRES

CONT No
GWP No 181-92-00

MEADOW CREEK BRIDGE
AND CUT SLOPES
HIGHWAY 577
SOIL STRATA

SHEET

PML **Peto MacCallum Ltd**
CONSULTING ENGINEERS

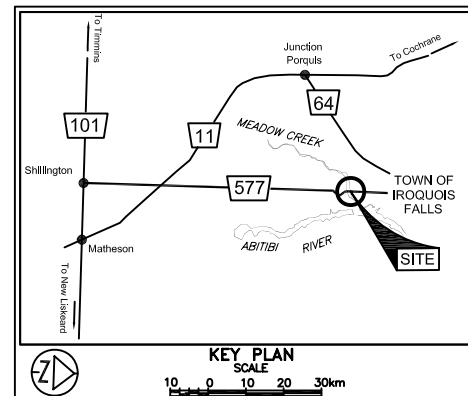

LEGEND			
	Borehole		
	Dynamic Cone Penetration Test (Cone)		
	Borehole & Cone		
N	Blows/0.3m (Std. Pen Test, 475 J/blow)		
CONE	Blows/0.3m (60° Cone, 475 J/blow)		
WH	Penetration due to weight of hammer and rods		
PH	Thinwall Sample - Advanced Hydraulically		
	W L at time of investigation Oct 2008 and Aug-Sept 2006*		
	Head		
	ARTESIAN WATER Encountered		
	PIEZOMETER		

BH No	ELEVATION	CO-ORDINATES	
		NORTHINGS	EASTINGS
SEE DRAWING 2-1 FOR DETAILS.			

NOTE
The boundaries between soil strata have been established only at Borehole locations. Between Boreholes the boundaries are assumed from geological evidence.

DATE	BY	DESCRIPTION

Geocres No. 42A-76

HWY No	577	DIST	COCHRANE
SUBM'D	GD	CHECKED	GD
DATE	JUNE 15, 2009	SITE	39E-077
DRAWN	NA	CHECKED	CN
APPROVED	BRG	DWG	2-2

AREA 1

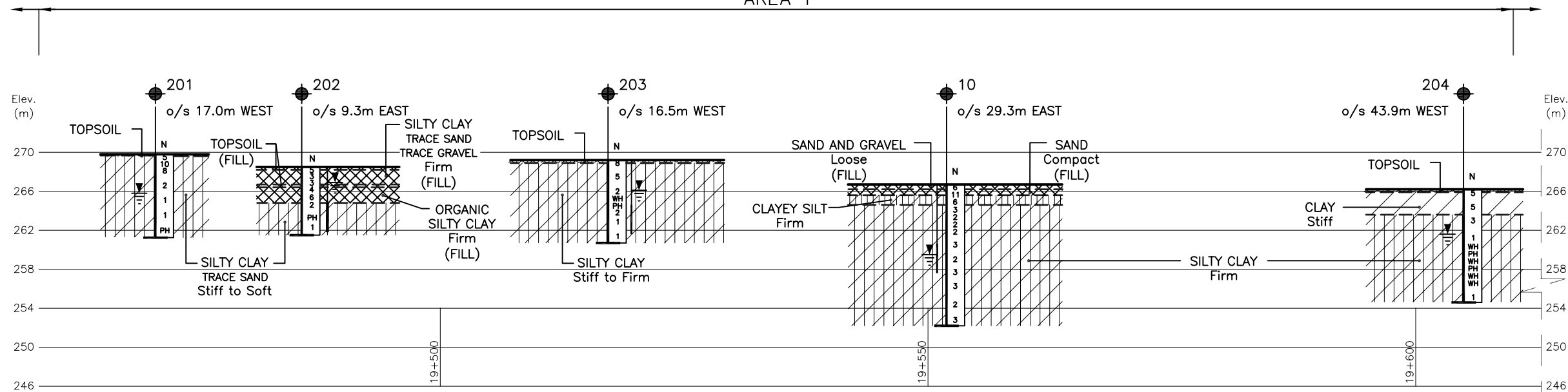

PROFILE A-A CL HIGHWAY 577 (NEW)

AREA 2

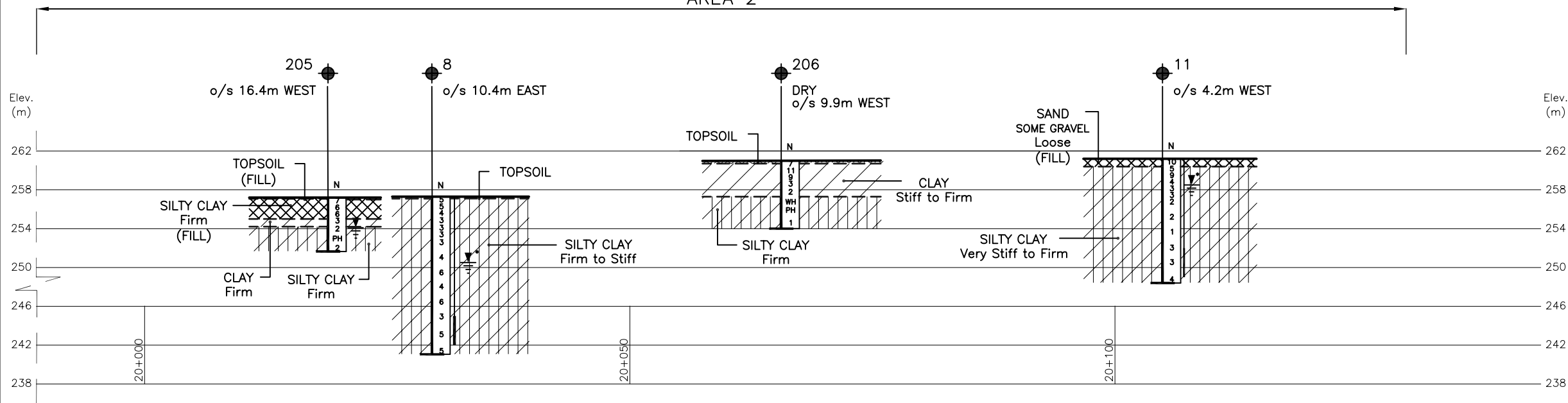

PROFILE B-B CL HIGHWAY 577 (NEW)

NOTES:

- REFER TO DRAWING 2-1 FOR BOREHOLE LOCATIONS PLAN AND DRAWING 2-3 FOR SECTIONS C-C, D-D, E-E, F-F, G-G AND H-H.
- THIS DRAWING IS FOR SUBSURFACE INFORMATION ONLY. SURFACE DETAILS AND FEATURES ARE FOR CONCEPTUAL ILLUSTRATION.
- BOREHOLES 1 TO 11 WERE DRILLED FOR THE PRELIMINARY INVESTIGATION IN 2006 (GEOCREs No. 42A-66)



REF No. STANTEC DRAWING: 181-92-00.dwg and
E0810577001.dwg; RECEIVED ON DECEMBER 18, 2008

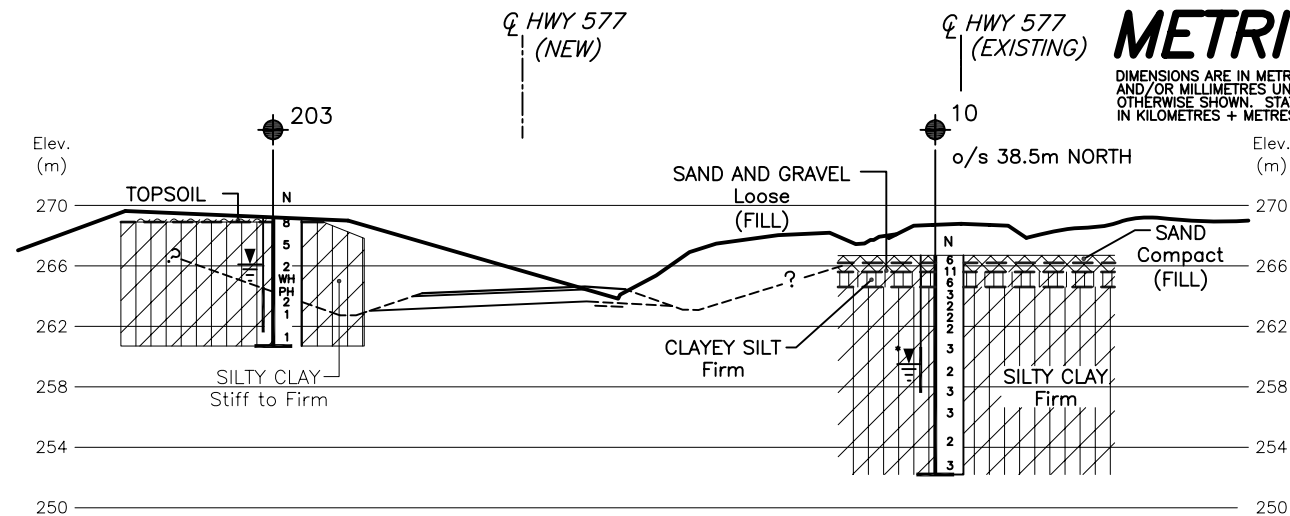

SECTION D-D
(~Sta. 19+527)

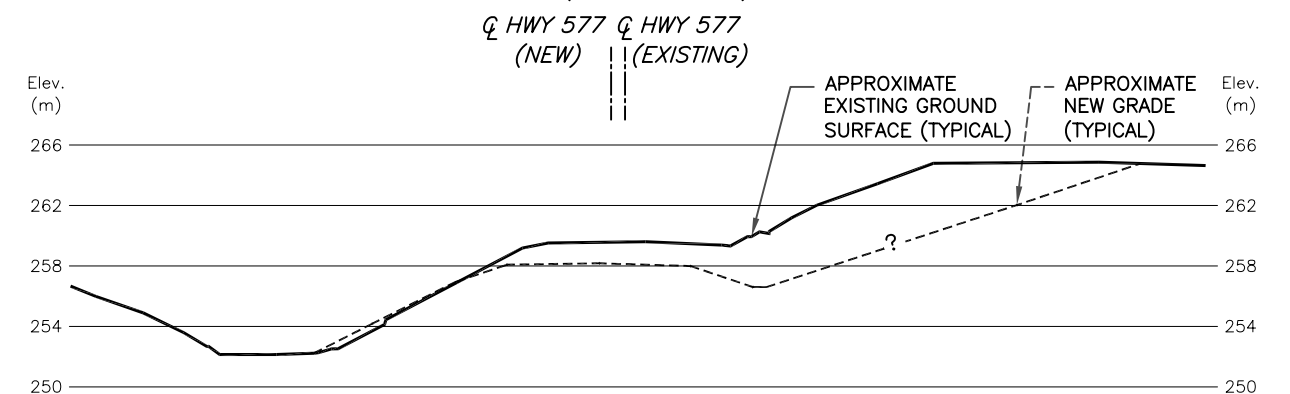

SECTION F-F
(~Sta. 19+665)

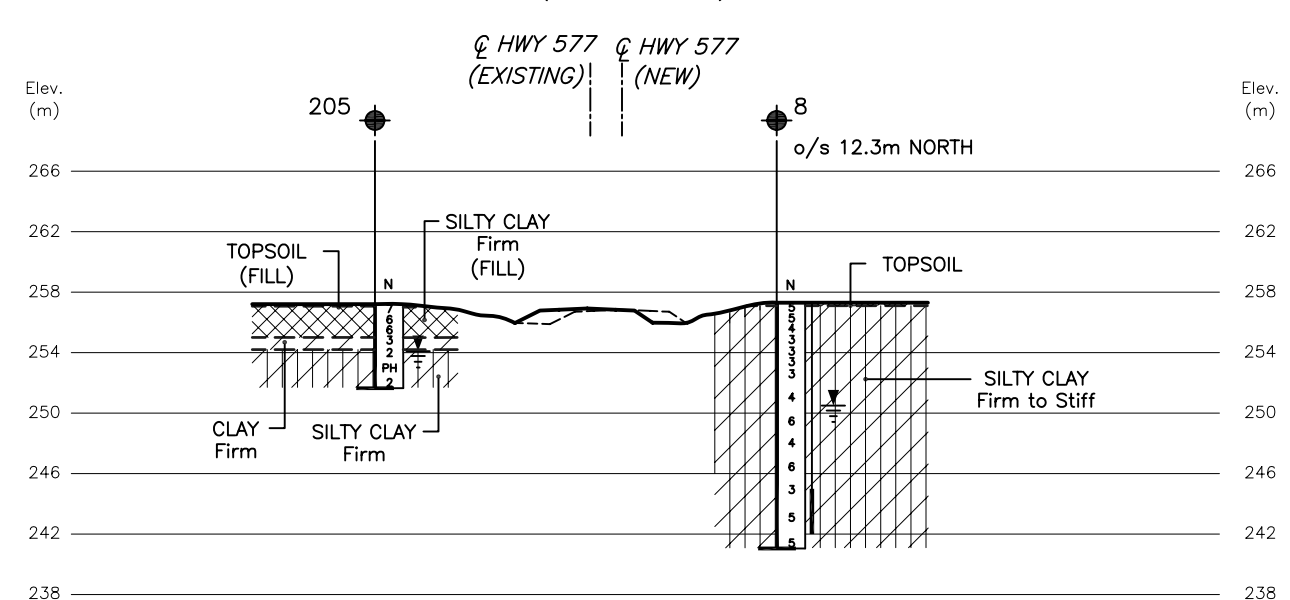

SECTION H-H
(~Sta. 20+020)

NOTES:

1. REFER TO DRAWING 2-1 FOR BOREHOLE LOCATIONS PLAN AND DRAWING 2-2 FOR CENTRELINE PROFILES A-A AND B-B.
2. THIS DRAWING IS FOR SUBSURFACE INFORMATION ONLY. SURFACE DETAILS AND FEATURES ARE FOR CONCEPTUAL ILLUSTRATION.
3. BOREHOLES 1 TO 11 WERE DRILLED FOR THE PRELIMINARY INVESTIGATION IN 2006 (GEOCREs No. 42A-66)



REF No. STANTEC DRAWING: 181-92-00.dwg and
E0810577001.dwg; RECEIVED ON DECEMBER 18, 2008





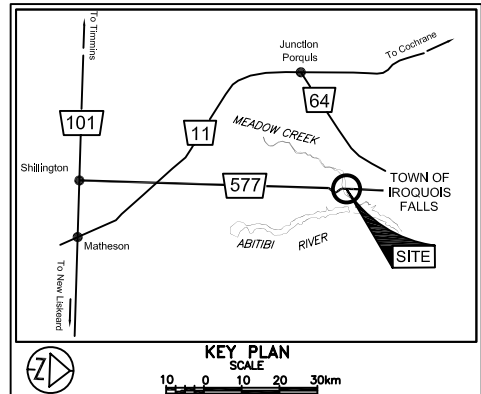

CONT No
GWP No 181-92-00

MEADOW CREEK BRIDGE
AND CUT SLOPES
HIGHWAY 577
SOIL STRATA



Peto MacCallum Ltd.
CONSULTING ENGINEERS



LEGEND			
	Borehole		
	Dynamic Cone Penetration Test (Cone)		
	Borehole & Cone		
N	Blows/0.3m (Std. Pen Test, 475 J/blow)		
CONE	Blows/0.3m (60° Cone, 475 J/blow)		
WH	Penetration due to weight of hammer and rods		
PH	Thinwall Sample – Advanced Hydraulically		
	W L at time of investigation Oct 2008 and Aug–Sept 2006 *		
	Head		
	ARTESIAN WATER Encountered		
	PIEZOMETER		
		CO-ORDINATES	
BH No	ELEVATION	NORTHINGS	EASTINGS
SEE DRAWING 2-1 FOR DETAILS.			

- NOTE -

The boundaries between soil strata have been established only at Borehole locations. Between Boreholes the boundaries are assumed from geological evidence.

[illegible]

Geocres No. 42A-76

HWY No	577			DIST	COCHRANE
SUBM'D	GD	CHECKED	GD	DATE	JUNE 15, 2009
DRAWN	NA	CHECKED	CN	APPROVED	BRG
				DWG	2-3



APPENDIX A

RECORD OF BOREHOLE SHEETS AND
DRAWINGS FROM PRELIMINARY INVESTIGATION
CARRIED OUT BY SHAHEEN & PEAKER LTD. (GEOCRES NO. 42A-66)

SPT1167

RECORD OF BOREHOLE No 1

1 OF 3

METRIC

GWP 181-92-00 LOCATION Meadow Creek Bridge, Iroquois Falls, ON, Coords: N 5 401 244.8, E 328 268.2 ORIGINATED BY GI
DIST HWY 577 BOREHOLE TYPE Hollow Stem Augering, N-casing and Wash Boring COMPILED BY JZ
DATUM Geodetic DATE 8/10/2006 CHECKED BY RM

SOIL PROFILE			SAMPLES			GROUND WATER CONDITIONS	ELEVATION SCALE	DYNAMIC CONE PENETRATION RESISTANCE PLOT		PLASTIC LIMIT W _p	NATURAL MOISTURE CONTENT W	LIQUID LIMIT W _L	UNIT WEIGHT γ	REMARKS & GRAIN SIZE DISTRIBUTION (%)
ELEV DEPTH	DESCRIPTION	STRAT PLOT	NUMBER	TYPE	"N" VALUES			SHEAR STRENGTH kPa ○ UNCONFINED + FIELD VANE ● POCKET PENETR. x LAB VANE						
253.3	Ground Surface							20 40 60 80 100	10 20 30					
0.0 252.9 0.4	FILL: SAND & GRAVEL (0.35m) brown, loose		1	SS	5		253							
	FILL: SILTY CLAY with some clayey silt and silt seams/lenses, occasional rootlets brown, firm to very stiff		2	SS	9		252							
			3	SS	8		251							
250.4 2.9			4	SS	4		250							
249.7 3.6	SILTY CLAY (poss. fill) with 0.1m thick peat seam overlying silt brown, firm to stiff		5	SS	4		249							
	some peat and silt seam		6	SS	4		248							
			7	TW	PH		247							
	SILTY CLAY grey, firm to stif		8	SS	2		246							
			9	SS	3		245							
			10	TW	PH		244							
			11	SS	2		243							
			12	SS	3		242							
			13	SS	3		241							
							240							
							239							

Continued Next Page

+ 3 × 3

Numbers refer to
Sensitivity

20
15
10

(%) STRAIN AT FAILURE

RECORD OF BOREHOLE No 1

2 OF 3

METRIC

GWP 181-92-00

LOCATION Meadow Creek Bridge, Iroquois Falls, ON, Coords: N 5 401 244 B, E 328 268.2

ORIGINATED BY GI

DIST HWY 577

BOREHOLE TYPE Hollow Stem Augering, N-casing and Wash Boring

COMPILED BY JZ

DATUM Geodetic

DATE 8/10/2006

CHECKED BY RM

SOIL PROFILE			SAMPLES			GROUND WATER CONDITIONS	ELEVATION SCALE	DYNAMIC CONE PENETRATION RESISTANCE PLOT		PLASTIC LIMIT NATURAL MOISTURE CONTENT LIQUID LIMIT			UNIT WEIGHT γ kN/m ³	REMARKS & GRAIN SIZE DISTRIBUTION (%) GR SA SI CL
ELEV DEPTH	DESCRIPTION	STRAT PLOT	NUMBER	TYPE	"N" VALUES			SHEAR STRENGTH kPa ○ UNCONFINED + FIELD VANE ● POCKET PENETR × LAB VANE	WATER CONTENT (%) w _p w w _L					
15.0	SILTY CLAY grey, damp to moist stiff		14	SS	6		238							
							237							
							236							
			15	SS	3		235							
							234							
	clayey silt & silt seams						233							
			16	SS	11		232							
							231							
230.3							230							
23.0	CLAYEY SILT with silt and some thin clay seams, occasional silty fine sand seams grey, wet, very stiff dilatant		17	SS	20		229							
							228							
227.8							227							
25.5	SANDY SILT to SILTY FINE SAND with silt layers occasional embedded gravel grey, wet dense to compact		18	SS	36		226							
							225							
	occ. gravel		19	SS	29									
224.6	coarse sand & gravel, some broken rock pieces at 28.5m		20	SS	100/5									
28.7	End of borehole. Refusal to casing advancement and tricone (probably on a boulder) * Water level at 9.7m (not stabilized) and hole open to 23.5m on completion													

Continued Next Page

+ 3 × 3

Numbers refer to
Sensitivity

20
15
10

(%) STRAIN AT FAILURE

RECORD OF BOREHOLE No 1

3 OF 3

METRIC

GWP 181-92-00 LOCATION Meadow Creek Bridge, Iroquois Falls, ON, Coords. N 5 401 244 8, E 328 268 2
DIST HWY 577 BOREHOLE TYPE Hollow Stem Augering, N-casing and Wash Boring
DATUM Geodetic DATE 8/10/2006
ORIGINATED BY GI
COMPILED BY JZ
CHECKED BY RM

SOIL PROFILE		SAMPLES			GROUND WATER CONDITIONS	ELEVATION SCALE	DYNAMIC CONE PENETRATION RESISTANCE PLOT		PLASTIC LIMIT W _p	NATURAL MOISTURE CONTENT W	LIQUID LIMIT W _L	UNIT WEIGHT γ	REMARKS & GRAIN SIZE DISTRIBUTION (%)
ELEV. DEPTH	DESCRIPTION	STRAT PLOT	NUMBER	TYPE			"N" VALUES	20					
	Dynamic Cone Penetration Test performed below 225.3m, yielded 200 blows for 23 cm penetration.												

RECORD OF BOREHOLE No 2

1 OF 2

METRIC

GWP 181-92-00

LOCATION Meadow Creek Bridge, Iroquois Falls, ON, Coords: N 5 401 275.1; E 328 241.8

DIST HWY 577

BOREHOLE TYPE N-casing, Wash Boring and Rock Coring

ORIGINATED BY GI

DATUM Geodetic

DATE 9/5/2006

COMPILED BY HL

CHECKED BY RM

SOIL PROFILE			SAMPLES			GROUND WATER CONDITIONS	ELEVATION SCALE	DYNAMIC CONE PENETRATION RESISTANCE PLOT			PLASTIC LIMIT W _P	NATURAL MOISTURE CONTENT W	LIQUID LIMIT W _L	UNIT WEIGHT γ	REMARKS & GRAIN SIZE DISTRIBUTION (%)
ELEV DEPTH	DESCRIPTION	STRAT PLOT	NUMBER	TYPE	"N" VALUES			SHEAR STRENGTH kPa							
247.8 0.0	Water Surface							20 40 60 80 100	20 40 60 80 100	20 40 60 80 100					
246.3 1.5	FILL:SAND, trace GRAVEL		1	SS	2		247								
246.0 1.8	FILL:SILTY CLAY greyish brown/grey soft to stiff		2	SS	2		246								
			3	SS	1		245								
			4	TW	PH		244								
			5	SS	4		243								
			6	SS	5		242								
241.6 6.2	PEAT with thin clay seams black, firm		7	SS	7		241								
240.8 7.0			8	SS	11		240								
			9	SS	4		239								
			10	TW	PH		238								
			11	SS	5		237								
			12	SS	6		236								
			13	SS	10		235								
							234								
							233								

Continued Next Page

+ 3 . X 3 Numbers refer to
Sensitivity

20
15 5
10 (%) STRAIN AT FAILURE

RECORD OF BOREHOLE No 2

2 OF 2

METRIC

GWP 181-92-00 LOCATION Meadow Creek Bridge, Iroquois Falls, ON, Coords: N 5 401 275.1; E 328 241.6 ORIGINATED BY GI
DIST HWY 577 BOREHOLE TYPE N-casing, Wash Boring and Rock Coring COMPILED BY HL
DATUM Geodetic DATE 9/5/2006 CHECKED BY RM

SOIL PROFILE		SAMPLES			GROUND WATER CONDITIONS	ELEVATION SCALE	DYNAMIC CONE PENETRATION RESISTANCE PLOT		WATER CONTENT (%)			UNIT WEIGHT γ kN/m ³	REMARKS & GRAIN SIZE DISTRIBUTION (%) GR SA SI CL
ELEV. DEPTH	DESCRIPTION	STRAT PLOT	NUMBER	TYPE			"N" VALUES	SHEAR STRENGTH kPa	PLASTIC LIMIT w _p	NATURAL MOISTURE CONTENT w	LIQUID LIMIT w _L		
15.0	SILTY CLAY grey, firm to stiff		14	SS	12								
228.3 19.5	SAND some gravel, cobbles and boulders grey, vrey dense, wet		15	SS	9								
225.3 22.5	FINE SAND some silt grey, very dense, wet		16	SS	57								
223.3 24.5	COBBLES and BOULDERS in a matrix of sand and gravel grey, very dense, wet		17	SS	100/0								
221.8 26.0	End of Borehole at 26.0m DCPT performed from 26.0 to 26.35m 26.0—26.3 115 blows/30 cm 26.3—26.35 100 blows/5 cm		18	RC	—								

RECORD OF BOREHOLE No 3

1 OF 3

METRIC

GWP 181-92-00

LOCATION Meadow Creek Bridge, Iroquois Falls, ON, Coords: N 5 401 293.3; E 328 274.1

ORIGINATED BY GI

DIST HWY 577

BOREHOLE TYPE Hollow Stem Augers, N - Casing & Wash Boring

COMPILED BY JZ

DATUM Geodetic

DATE 8/23/2006

CHECKED BY RM

SOIL PROFILE			SAMPLES			GROUND WATER CONDITIONS	ELEVATION SCALE	DYNAMIC CONE PENETRATION RESISTANCE PLOT		PLASTIC LIMIT W _p	NATURAL MOISTURE CONTENT W	LIQUID LIMIT W _L	UNIT WEIGHT γ	REMARKS & GRAIN SIZE DISTRIBUTION (%)
ELEV. DEPTH	DESCRIPTION	STRAT. PLOT	NUMBER	TYPE	"N" VALUES			SHEAR STRENGTH kPa ○ UNCONFINED + FIELD VANE ● POCKET PENETR. × LAB VANE	WATER CONTENT (%)					
251.5	Ground Surface		1	SS	26									
250.5	100mm Asphaltic concrete 75mm fill (sand+gravel) 75mm asphaltic concrete FILL: SAND and GRAVEL		2	SS	13									
248.5	FILL: SILTY CLAY trace organics and rootlets brown, stiff to firm		3	SS	11									
246.5			4	SS	7									
244.3	FILL: SILTY CLAY with clayey silt zones brown and grey, some dark grey to blackish slightly organic to organic zones, occasional thin peat seams/lenses firm to very stiff		5	SS	5									
244.0			6	SS	6									
244.0			7	SS	4									
244.0			8	SS	4									
244.0			9	SS	7									
244.0	SILTY CLAY somewhat organic, some peat seams dark grey to black, firm		10	SS	9									
244.0			11	SS	4									
244.0			12	TW	PH									
244.0			13	SS	4									
244.0			14	SS	4									
236.5	SILTY CLAY with occasional clayey silt and silt seams/ lenses firm to stiff													
	stiff to very stiff brown grey													
	frequent clayey silt & silt seams below 12m													

Continued Next Page

+ 3, x 3 Numbers refer to Sensitivity
20 15 10 (%) STRAIN AT FAILURE

SPT1167

RECORD OF BOREHOLE No 3

2 OF 3

METRIC

GWP 181-92-00 LOCATION Meadow Creek Bridge, Iroquois Falls, ON, Coords: N 5 401 293.3; E 328 274.1 ORIGINATED BY GI
DIST HWY 577 BOREHOLE TYPE Hollow Stem Augers, N - Casing & Wash Boring COMPILED BY JZ
DATUM Geodetic DATE 8/23/2006 CHECKED BY RM

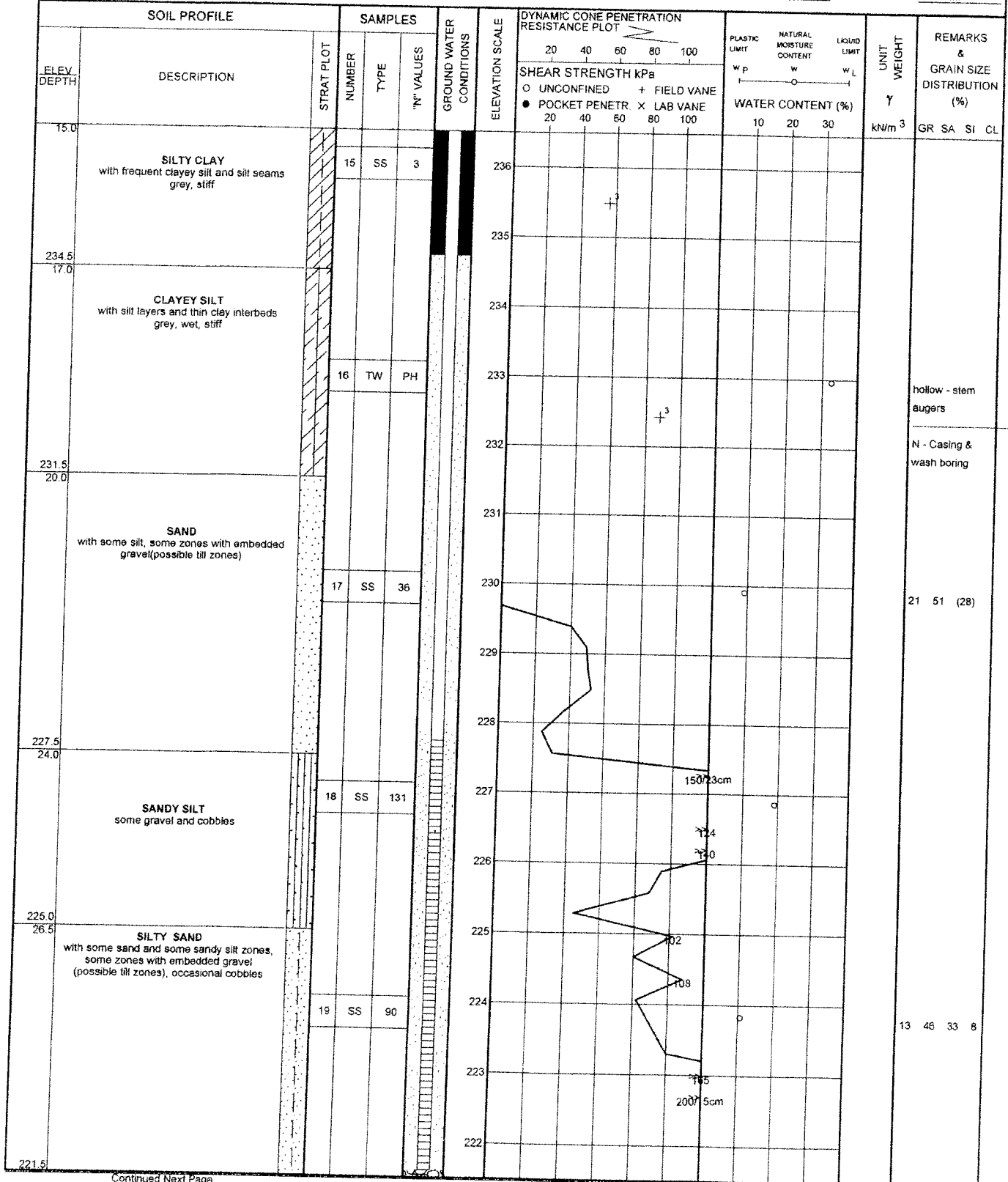

Continued Next Page

+ 3 x 3. Numbers refer to
Sensitivity 20
15 5
10 (%) STRAIN AT FAILURE

SPT1167

RECORD OF BOREHOLE No 3

3 OF 3

METRIC

GWP 181-92-00 LOCATION Meadow Creek Bridge, Iroquois Falls, ON, Coords: N 5 401 293.3; E 328 274.1
 DIST HWY 577 BOREHOLE TYPE Hollow Stem Augers, N - Casing & Wash Boring
 DATUM Geodetic DATE 8/23/2006
 ORIGINATED BY GI
 COMPILED BY JZ
 CHECKED BY RM

SOIL PROFILE			SAMPLES			GROUND WATER CONDITIONS	ELEVATION SCALE	DYNAMIC CONE PENETRATION RESISTANCE PLOT			PLASTIC LIMIT W _p	NATURAL MOISTURE CONTENT W	LIQUID LIMIT W _L	UNIT WEIGHT Y kN/m ³	REMARKS & GRAIN SIZE DISTRIBUTION (%) GR SA SI CL	
ELEV DEPTH	DESCRIPTION	STRAT PLOT	NUMBER	TYPE	"N" VALUES			SHEAR STRENGTH kPa								WATER CONTENT (%)
								○ UNCONFINED	+ FIELD VANE	× LAB VANE						
							20 40 60 80 100	20 40 60 80 100	10 20 30							
30.0	SAND some silt, gravel, occasional cobbles		20	SS	174/15									Sample 21: No recovery, bouncing on a cobble		
			21	SS	100/3									Sample 22: No recovery, bouncing (probably boulder)		
216.6 34.9	End of Borehole		22	SS	100/3											
	Sampler bounding, refusal to casing advance and tricone.															
	Dynamic Cone Penetration Test (DCPT) from 21.8 to 24.2m from 24.8 to 27.2m from 27.8 to 28.8m from 30.5 to 31.2m from 33.7 to 34.9m															
	Water level at 5.2m(not stabilized) and hole open to 23.5m upon completion															
	Piezometer installed to 29.8m Date W.L.m. Piezometer															
	8/25/06 5.2m(EL.246.3m)															
	8/26/06 5.2m(EL.246.3m)															
	9/04/06 5.6m(EL.245.9m)															
	9/06/06 5.4m(EL.246.1m)															
	9/07/06 5.5m(EL.246.0m)															
	9/09/06 5.5m(EL.246.0m)															
	9/09/06 5.3m(EL.246.0m)															
	9/12/06 5.3m(EL.246.2m)															
	9/14/06 5.3m(EL.246.2m)															

+ 3, x 3 Numbers refer to
Sensitivity 20
15 5
10 (%) STRAIN AT FAILURE

SPT1167

RECORD OF BOREHOLE No 4

1 OF 2

METRIC

GWP 181-92-00 LOCATION Meadow Creek Bridge, Iroquois Falls, ON, Coords: N 5 401 327.1; E 328 279.7 ORIGINATED BY GI
DIST HWY 577 BOREHOLE TYPE N - casing and Wash Boring COMPILED BY HL
DATUM Geodetic DATE 9/7/2006 CHECKED BY RM

SOIL PROFILE			SAMPLES			GROUND WATER CONDITIONS	ELEVATION SCALE	DYNAMIC CONE PENETRATION RESISTANCE PLOT	PLASTIC LIMIT W _P	NATURAL MOISTURE CONTENT W	LIQUID LIMIT W _L	UNIT WEIGHT γ	REMARKS & GRAIN SIZE DISTRIBUTION (%)
ELEV. DEPTH	DESCRIPTION	STRAT. PLOT	NUMBER	TYPE	"N" VALUES								
247.8 0.0	Water Surface												
	Water												
243.4 4.4	ROCK FILL with silt & sand infill		1	SS	1								
242.7 5.1	SILTY CLAY somewhat organic dark grey, firm		2	SS	5								
242.4 5.4	PEAT with ORGANIC SILT/CLAY some silty clay layers, dark grey/blackish soft to firm, wet		3	SS	4								
			4	SS	2								
240.2 7.6	Trace of organic		5	SS	2								
	darkish grey		6	SS	2								
	grey		7	SS	1								
	SILTY CLAY grey, firm to stiff		8	TW	PH								
			9	SS	3								
			10	SS	4								
232.8	some clayey silt layers												

Continued Next Page

+³, ×³; Numbers refer to Sensitivity
20
15 10 5 (%) STRAIN AT FAILURE

RECORD OF BOREHOLE No 4

2 OF 2

METRIC

GWP 181-92-00

LOCATION

Meadow Creek Bridge, Iroquois Falls, ON, Coords: N 5 401 327.1; E 328 279.7

ORIGINATED BY G1

DIST HWY 577



BOREHOLE TYPE N - casing and Wash Boring

COMPILED BY HL

DATUM Geodetic

DATE 9/7/2006

CHECKED BY RM

SOIL PROFILE			SAMPLES			GROUND WATER CONDITIONS	DYNAMIC CONE PENETRATION RESISTANCE PLOT			PLASTIC LIMIT w _p	NATURAL MOISTURE CONTENT w	LIQUID LIMIT w _L	UNIT WEIGHT γ kN/m ³	REMARKS & GRAIN SIZE DISTRIBUTION (%) GR SA SI CL			
ELEV DEPTH	DESCRIPTION	STRAT PLOT	NUMBER	TYPE	"N" VALUES		SHEAR STRENGTH kPa								WATER CONTENT (%)		
							○ UNCONFINED + FIELD VANE										
							● POCKET PENETR. × LAB VANE										
							20 40 60 80 100			10 20 30							
15.0	SILTY CLAY some clayey silt layers grey, firm to stiff		11	TW	PH												
			12	SS	10												
			13	SS	12												
228.8 19.0	SAND with GRAVEL, COBBLES and BOULDERS grey, very dense, wet																
			14	SS	145												

1 3 3

Numbers refer to
Sensitivity

20
15 10 5

(%) STRAIN AT FAILURE

SPT1167

RECORD OF BOREHOLE No 5

1 OF 3

METRIC

GWP 181-92-00

LOCATION Meadow Creek Bridge, Iroquois Falls, ON, Coords: N 5 401 378.6; E 328 263.9

ORIGINATED BY GI

DIST _____ HWY 577

BOREHOLE TYPE Hollow Stem Augers, N-casing and Wash Boring

COMPILED BY JZ

DATUM Geodetic

DATE 8/14/2006 to 8/15/2006

CHECKED BY RM

[illegible]

Continued Next Page

÷ 3, × 3. Numbers refer to Sensitivity

RECORD OF BOREHOLE No 5

2 OF 3

METRIC

GWP 181-92-00 LOCATION Meadow Creek Bridge, Iroquois Falls, ON, Coords: N 5 401 378.6; E 328 263.9
DIST HWY 577 BOREHOLE TYPE Hollow Stem Augers, N-casing and Wash Boring
DATUM Geodetic DATE 8/14/2006 to 8/15/2006
ORIGINATED BY GI
COMPILED BY JZ
CHECKED BY RM

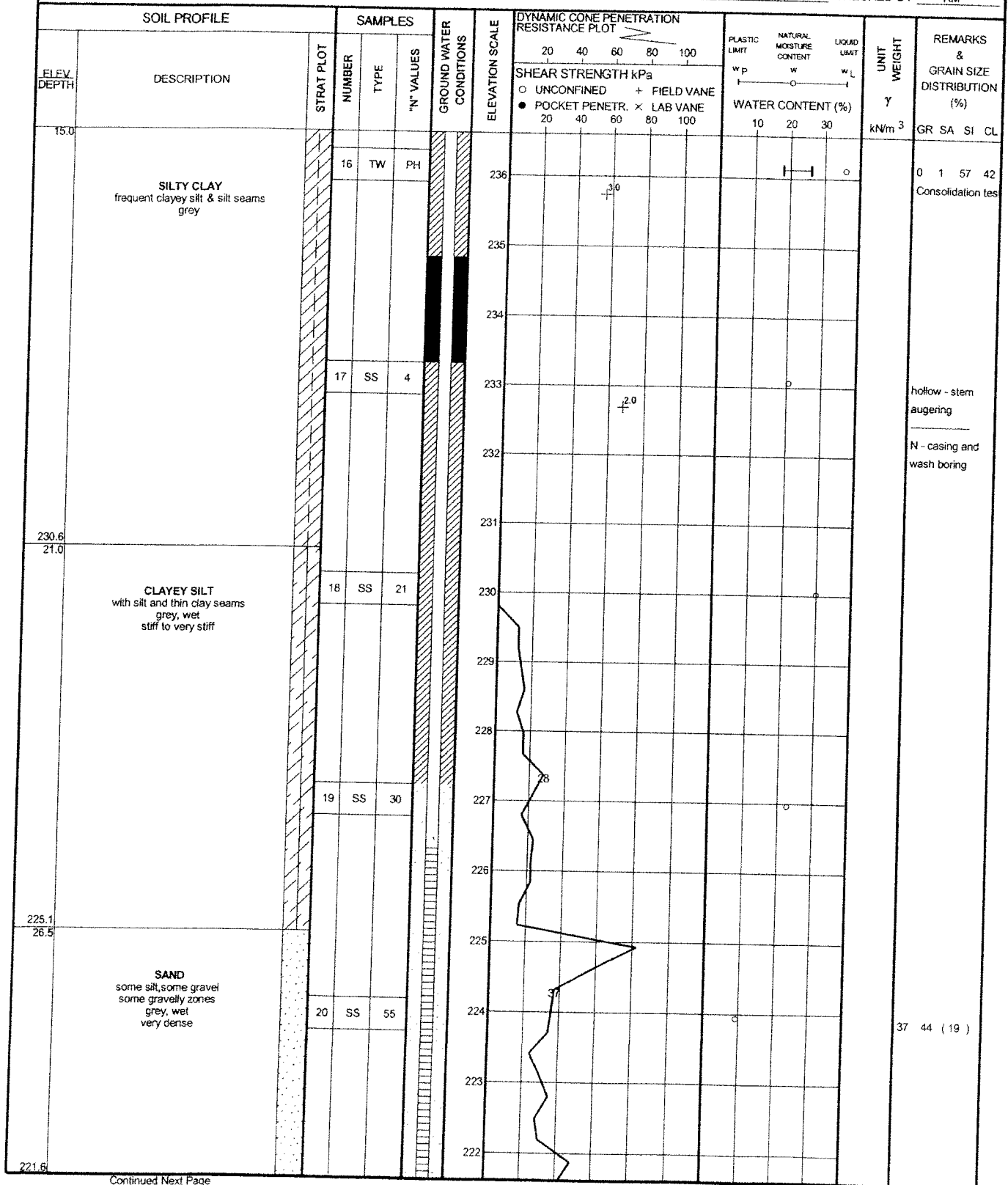

Continued Next Page

+ 3 x 3 Numbers refer to
Sensitivity 20
15 5
10 (%) STRAIN AT FAILURE

RECORD OF BOREHOLE No 5

3 OF 3

METRIC

GWP 181-92-00 LOCATION Meadow Creek Bridge, Iroquois Falls, ON, Coords: N 5 401 378.6; E 328 263.9
DIST HWY 577 BOREHOLE TYPE Hollow Stem Augers, N-casing and Wash Boring
DATUM Geodetic DATE 8/14/2006 to 8/14/2006
ORIGINATED BY GI
COMPILED BY JZ
CHECKED BY RM

SOIL PROFILE		SAMPLES			GROUND WATER CONDITIONS	ELEVATION SCALE	DYNAMIC CONE PENETRATION RESISTANCE PLOT	PLASTIC LIMIT W _p	NATURAL MOISTURE CONTENT W	LIQUID LIMIT W _L	UNIT WEIGHT γ	REMARKS & GRAIN SIZE DISTRIBUTION (%)
ELEV DEPTH	DESCRIPTION	STRAT PLOT	NUMBER	TYPE								
30.0	SAND with gravel, some silt, some cobbles grey, wet very dense		21	SS	56							GR SA SI CL
218.7												
32.9	End of Borehole Sample bouncing, refusal to advancing with casing and tricone on a boulder or on bedrock Dynamic Cone Penetration Test (DCPT) conducted: from 21.7 to 24.4m from 24.7 to 27.4m from 27.8 to 30.4m from 31.0 to 31.8m Water level in open borehole at 5.2m (not stabilized) and hole open to 32m upon completion Date Water Level (m) Pizometer 8/16/06 5.2m (El. 246.4m) 8/18/06 5.3m (El. 246.3m) 8/23/06 5.2m (El. 246.4m) 8/25/06 5.2m (El. 246.4m) 8/26/06 5.2m (El. 246.4m) 9/04/06 5.2m (El. 246.4m) 9/05/06 5.3m (El. 246.3m) 9/07/06 5.2m (El. 246.4m) 9/09/06 5.1m (El. 246.5m) 9/12/06 5.4m (El. 246.2m) 9/14/06 5.2m (El. 246.4m)	22	SS	100/0							no recovery (sampler bouncing)	

RECORD OF BOREHOLE No 6

1 OF 2

METRIC

GWP 181-92-00

LOCATION Meadow Creek Bridge, Iroquois Falls, ON, Coords: N 5 401 385.1; E 328 322.5

ORIGINATED BY GI

DIST HWY 577

BOREHOLE TYPE N-casing, Wash Boring, and Rock Coring

COMPILED BY HL

DATUM Geodetic

DATE 9/11/2006

CHECKED BY RM

SOIL PROFILE			SAMPLES			GROUND WATER CONDITIONS	ELEVATION SCALE	DYNAMIC CONE PENETRATION RESISTANCE PLOT		WATER CONTENT (%)	UNIT WEIGHT γ kN/m ³	REMARKS & GRAIN SIZE DISTRIBUTION (%)
ELEV. DEPTH	DESCRIPTION	STRAT PLOT	NUMBER	TYPE	"N" VALUES			20 40 60 80 100	20 40 60 80 100			
248.1 0.0	Water Surface											
	WATER											
243.8 4.3	Logs at river bottom surface (river bottom sediments) SILT and CLAY very loose/very soft		1	SS	1							
242.8 5.3	ORGANIC SILTY CLAY with peat seams, dark grey, very soft		2	SS	1							
242.5 5.6	PEAT black, soft to stiff		3	SS	11							
241.7 6.4	SILTY CLAY somewhat organic some peat seams, dark grey stiff		4	SS	14							
240.8 7.3	SILTY CLAY grey		5	SS	8							
			6	TW	PH							
			7	SS	3							
			8	TW	PH							
			9	SS	5							
			10	SS	2							

Continued Next Page

+³, ×³: Numbers refer to Sensitivity
20
15 10 5 (%) STRAIN AT FAILURE

RECORD OF BOREHOLE No 6

2 OF 2

METRIC

GWP 181-92-00 LOCATION Meadow Creek Bridge, Iroquois Falls, ON, Coords: N 5 401 385.1; E 328 322.5
 DIST HWY 577 BOREHOLE TYPE N-coring, Wash Boring, and Rock Coring
 DATUM Geodetic DATE 9/11/2006
 ORIGINATED BY Gi
 COMPILED BY HL
 CHECKED BY RM

SOIL PROFILE			SAMPLES			GROUND WATER CONDITIONS	ELEVATION SCALE	DYNAMIC CONE PENETRATION RESISTANCE PLOT 20 40 60 80 100 SHEAR STRENGTH kPa ○ UNCONFINED + FIELD VANE ● POCKET PENETR. × LAB VANE 20 40 60 80 100	PLASTIC LIMIT Wp	NATURAL MOISTURE CONTENT W	LIQUID LIMIT WL	WATER CONTENT (%) 10 20 30	UNIT WEIGHT γ kN/m ³	REMARKS & GRAIN SIZE DISTRIBUTION (%) GR SA SI CL
ELEV. DEPTH	DESCRIPTION	STRAT. PLOT	NUMBER	TYPE	"N" VALUES									
15.0	SILTY CLAY very frequent clayey silt and silt layers grey		11	SS	4	233								cored through a boulder between 23.8 and 24.1m
			12	SS	8	232								
			13	SS	17	231								
			14	SS	20	230								
			15	SS	26	229								
225.8	CLAYEY SILT TILL grey, hard		16	SS	82	228								
225.2			17	SS	155/22	227								
225.2	SANDY SILT to SILTY SAND TILL trace of clay near top, occ. fine sand layers, frequent cobbles and boulders grey, very dense, wet		18	RC	—	226								
22.9						225								
						224								
			18	SS	177	223								
						222								
						221								
						220								
219.3	End of borehole DCPT conducted from 28.8m to 29.15m Blow counts: 28.8---29.1m---140blows/30cm 29.1---29.15m---100blows/5cm		19	SS	100/12									
28.8														

RECORD OF BOREHOLE No 7

1 OF 3

METRIC

GWP 181-92-00

LOCATION

Meadow Creek Bridge, Ingois Falls, ON, Coords: N 5 401 414.2; E 328 262.0

ORIGINATED BY GI

DIST HWY 577

BOREHOLE TYPE

Hollow Stem Augers & Wash Boring

COMPILED BY JZ

DATUM Geodetic

DATE

8/16/2006 to 8/18/2006

CHECKED BY RM

SOIL PROFILE			SAMPLES			GROUND WATER CONDITIONS	ELEVATION SCALE	DYNAMIC CONE PENETRATION RESISTANCE PLOT	PLASTIC LIMIT W _p	NATURAL MOISTURE CONTENT W	LIQUID LIMIT W _L	UNIT WEIGHT γ	REMARKS & GRAIN SIZE DISTRIBUTION (%)
ELEV DEPTH	DESCRIPTION	STRAT PLOT	NUMBER	TYPE	"N" VALUES								
253.6	Ground Surface												
0.0	0.3m TOPSOIL FILL: SAND and GRAVEL brown, moist, loose		1	SS	4								
252.8			2	SS	5								
0.8	FILL: SILTY CLAY some silt lenses, brown, firm		3	SS	6								
252.2			4	SS	6								
1.4	FILL: SILTY CLAY somewhat organic, occasional peat lenses, dark brown/grey/dark grey/black firm		5	SS	10								
250.6			6	TW	PH								
3.0			7	SS	4								
			8	SS	4								
			9	SS	6								
			10	SS	6								
			11	SS	6								
			12	TW	PH								
			13	SS	4								

Continued Next Page

+ 3, x 3. Numbers refer to
Sensitivity

20
15 5
10 (%) STRAIN AT FAILURE

RECORD OF BOREHOLE No 7

2 OF 3

METRIC

GWP 181-92-00

LOCATION

Meadow Creek Bridge, Iroquois Falls, ON, Coords: N 5 401 414.2; E 328 262.0

ORIGINATED BY GI

DIST HWY 577

BOREHOLE TYPE

Hollow Stem Augers & Wash Boring

COMPILED BY JZ

DATUM Geodetic

DATE _____

8/16/2006 to 8/18/2006

CHECKED BY RM

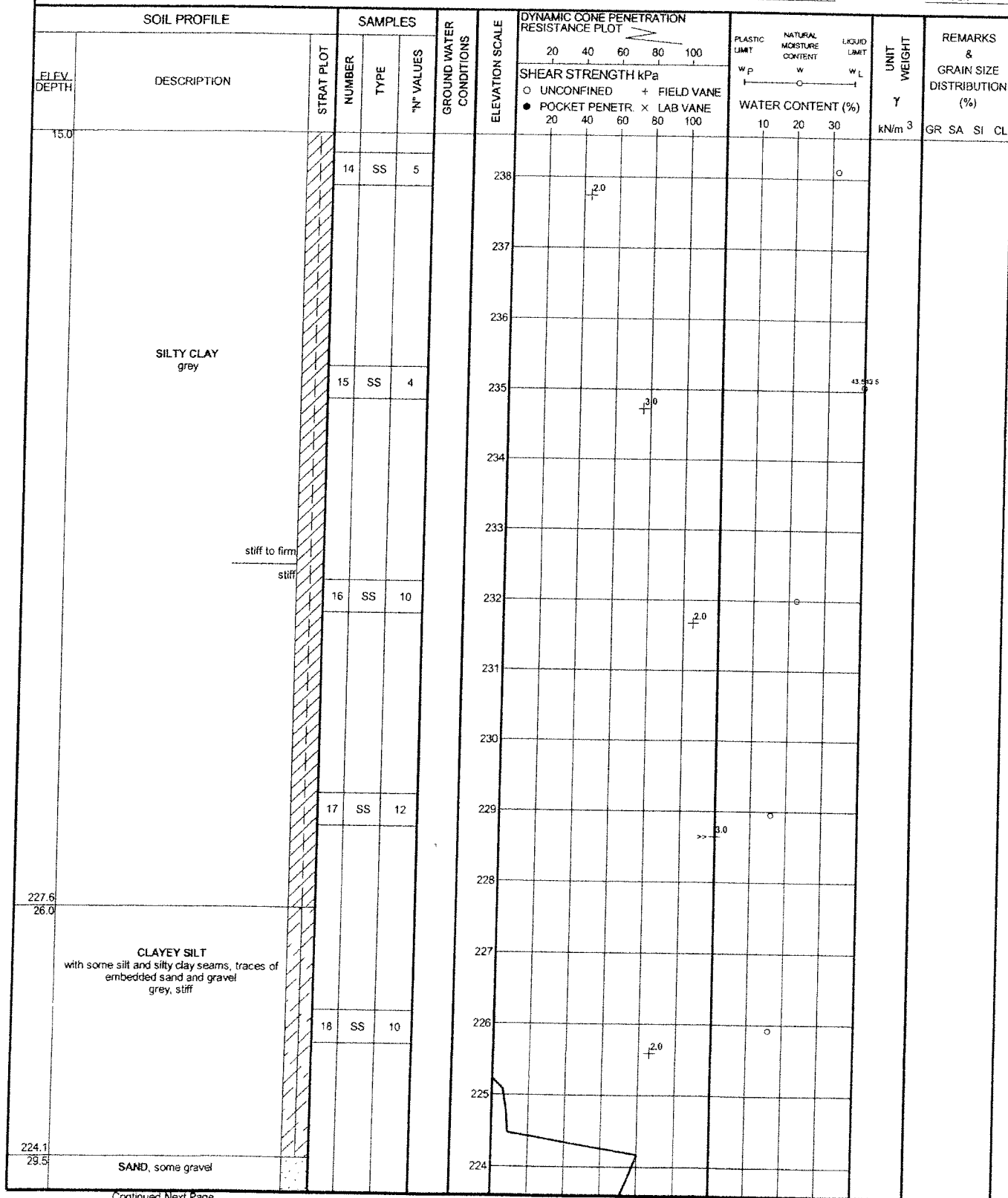

Continued Next Page

 $+3 \times 3$

Numbers refer to
Sensitivity

A vertical number line with tick marks at 10, 15, and 20. A circle is drawn around the number 15.

(%) STRAIN AT FAILURE



RECORD OF BOREHOLE No 7

3 OF 3

METRIC

GWP 181-92-00

LOCATION

Meadow Creek Bridge, Iroquois Falls, ON, Coords: N 5 401 414.2; E 328 262.0

ORIGINATED BY GI

DIST HWY 577

BOREHOLE TYPE

Hollow Stem Augers & Wash Boring

COMPILED BY JZ

DATUM Geodetic

DATE

8/16/2006 to 8/18/2006

CHECKED BY RM

SOIL PROFILE			SAMPLES			GROUND WATER CONDITIONS	ELEVATION SCALE	DYNAMIC CONE PENETRATION RESISTANCE PLOT 20 40 60 80 100 SHEAR STRENGTH kPa ○ UNCONFINED + FIELD VANE ● POCKET PENETR. x LAB VANE 20 40 60 80 100	PLASTIC LIMIT NATURAL MOISTURE CONTENT LIQUID LIMIT W P W W L WATER CONTENT (%) 10 20 30	UNIT WEIGHT γ kN/m ³	REMARKS & GRAIN SIZE DISTRIBUTION (%) GR SA SI CL	
ELFV DEPTH	DESCRIPTION	STRAT PLOT	NUMBER	TYPE	"N" VALUES							
	SAND with some silt and gravel, occasional cobbles grey, wet, very dense		19	SS	118		223					
							222					
							221					
220.0							220					
33.6	Sampler bouncing on probable boulder.		20	SS	100/5							cored through a boulder from 33.6
219.7			21	RC								to 33.9m
33.9	End of borehole											
	Dynamic Cone Penetration Test (DCPT) conducted from 28.0m to 30.5m. DCPT conducted from 30.9 to 31.5m. * Water level at 6.0m (not stabilized) and hole open to 27m upon completion											

RECORD OF BOREHOLE No 8

1 OF 2

METRIC

GWP 181-92-00

LOCATION Meadow Creek Bridge, Iroquois Falls, ON, Coords: N 5 401 470.6, E 328 278.8

ORIGINATED BY GI

DIST HWY 577

BOREHOLE TYPE Hollow Stem Augers

COMPILED BY JZ

DATUM Geodetic

DATE 8/18/2006

CHECKED BY RM

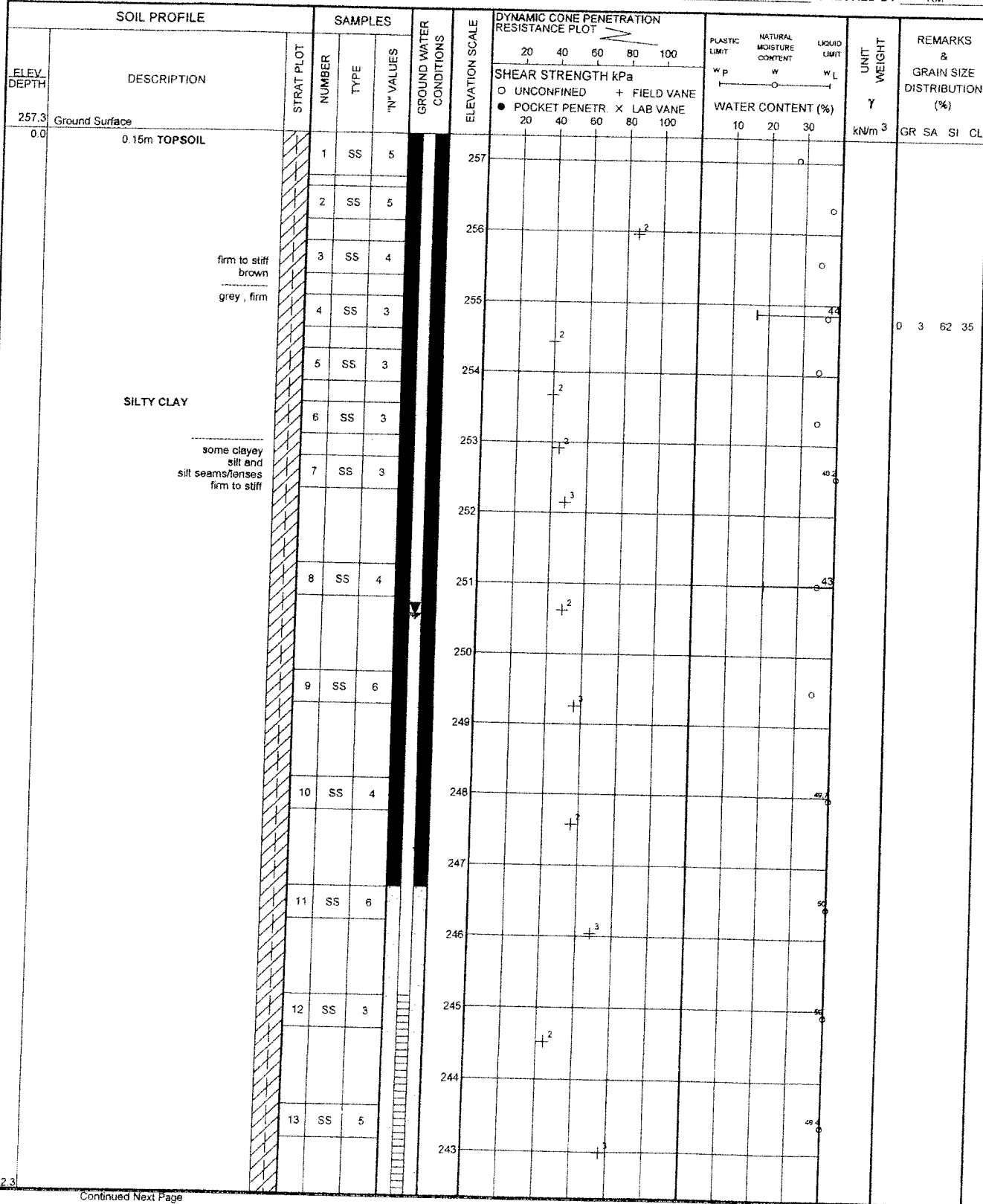

Continued Next Page

+ 3 x 3 Numbers refer to
Sensitivity 20
15 5
10 (%) STRAIN AT FAILURE

RECORD OF BOREHOLE No 8

2 OF 2

METRIC

GWP 181-92-00 LOCATION Meadow Creek Bridge, Iroquois Falls, ON, Coords: N 5 401 470.6; E 328 278.8
DIST HWY 577 BOREHOLE TYPE Hollow Stem Augers
DATUM Geodetic DATE 8/18/2006
ORIGINATED BY GI
COMPILED BY JZ
CHECKED BY RM

SOIL PROFILE															
ELEV. DEPTH	DESCRIPTION	STRAT PLOT	SAMPLES			GROUND WATER CONDITIONS	ELEVATION SCALE	DYNAMIC CONE PENETRATION RESISTANCE PLOT			PLASTIC LIMIT w _p	NATURAL MOISTURE CONTENT w	LIQUID LIMIT w _L	UNIT WEIGHT γ KN/m ³	REMARKS & GRAIN SIZE DISTRIBUTION (%) GR SA SI CL
			NUMBER	TYPE	"N" VALUES			SHEAR STRENGTH kPa							
15.0	SILTY CLAY some thin silt seams grey, stiff		14	SS	5		242	20 40 60 80 100			20 40 60				
241.3								20 40 60 80 100			20 40 60				
16.0	End of borehole. Borehole dry on completion (water level not stabilized) Piezometer installed to 15m. Date W. L. in Piezometer 8/23/06 11.4m(El. 245.9m) 8/24/06 10.8m(El. 246.5m) 8/25/06 10.3m(El. 247.0m) 8/26/06 10.1m(El. 247.2m) 9/04/06 7.0m(El. 250.3m) 9/07/06 6.8m(El. 250.5m) 9/11/06 6.8m(El. 250.5m) 9/14/06 6.8m(El. 250.5m)							20 40 60 80 100			20 40 60				
	20 40 60 80 100							20 40 60							

RECORD OF BOREHOLE No 9

1 OF 2

METRIC

GWP 181-92-00

LOCATION Meadow Creek Bridge, Iniquois Falls, ON, Coords. N 5 401 206.7; E 328 310.6

ORIGINATED BY GI

DIST HWY 577

BOREHOLE TYPE Hollow Stem Augers

COMPILED BY JZ

DATUM Geodetic

DATE 8/12/2006

CHECKED BY RM

SOIL PROFILE			SAMPLES			GROUND WATER CONDITIONS	ELEVATION SCALE	DYNAMIC CONE PENETRATION RESISTANCE PLOT	PLASTIC LIMIT W _P	NATURAL MOISTURE CONTENT W	LIQUID LIMIT W _L	UNIT WEIGHT γ kN/m ³	REMARKS & GRAIN SIZE DISTRIBUTION (%)
ELEV. DEPTH	DESCRIPTION	STRAT PLOT	NUMBER	TYPE	"N" VALUES			SHEAR STRENGTH kPa ○ UNCONFINED + FIELD VANE ● POCKET PENETR. x LAB VANE					
263.6 0.0	Ground Surface												
263.2 0.5	0.45m TOPSOIL		1	SS	8								
	CLAYEY SILT with silt and silty clay seams brown, stiff		2	SS	15								
262.2 1.4			3	SS	14								
	SILTY CLAY		4	SS	10								
		some silt seams	5	SS	8								
			6	SS	8								
		stiff to very stiff	7	SS	7								
		brown											
		grey stiff to firm	8	SS	4								
			9	SS	4								
			10	SS	2								
			11	SS	3								
			12	SS	3								
			13	SS	4								

Continued Next Page

 $+^3 \times^3$

Numbers refer to
Sensitivity

20
15 — 5
10

(%) STRAIN AT FAILURE

SPT1167

RECORD OF BOREHOLE No 9

2 OF 2

METRIC

GWP 181-92-00 LOCATION Meadow Creek Bridge, Iroquois Falls, ON, Coords: N 5 401 206.7; E 328 310.6 ORIGINATED BY GI
DIST HWY 577 BOREHOLE TYPE Hollow Stem Augers COMPILED BY JZ
DATUM Geodetic DATE 8/12/2006 CHECKED BY RM

SOIL PROFILE			SAMPLES			GROUND WATER CONDITIONS	ELEVATION SCALE	DYNAMIC CONE PENETRATION RESISTANCE PLOT	PLASTIC LIMIT NATURAL MOISTURE CONTENT LIQUID LIMIT	UNIT WEIGHT Y kN/m ³	REMARKS & GRAIN SIZE DISTRIBUTION (%) GR SA SI CL
ELEV DEPTH	DESCRIPTION	STRAT PLOT	NUMBER	TYPE	"N" VALUES						
244.1	SILTY CLAY grey, firm to stiff		14	SS	2		248				
					247						
					246						
					245						
19.5	End of borehole.		16	SS	4						
<p>Borehole dry upon completion (not stabilized).</p> <p>Piezometer installed in 18.2m</p> <p>Date W. L. in Piezometer:</p> <p>8/16/06 17.6m(EI. 246.0m)</p> <p>8/18/06 17.0m(EI. 246.6m)</p> <p>8/19/06 16.9m(EI. 246.7m)</p> <p>8/22/06 15.9m(EI. 247.7m)</p> <p>8/24/06 15.6m(EI. 248.0m)</p> <p>8/26/06 15.4m(EI. 248.2m)</p> <p>9/04/06 13.9m(EI. 249.7m)</p> <p>9/08/06 13.8m(EI. 249.8m)</p> <p>9/11/06 13.5m(EI. 250.1m)</p> <p>9/13/06 13.3m(EI. 250.3m)</p> <p>9/14/06 13.2m(EI. 250.4m)</p> <p>* W. L. possibly not stabilized.</p>											

+ 3, x 3 Numbers refer to
Sensitivity 20
15 5
10 (%) STRAIN AT FAILURE

RECORD OF BOREHOLE No 10

1 OF 2

METRIC

GWP 181-92-00

LOCATION Meadow Creek Bridge, Iroquois Falls, ON, Coords: N 5 401 025.4; E 328 382.8

ORIGINATED BY GI

DIST HWY 577

BOREHOLE TYPE Hollow Stem Augers

COMPILED BY JZ

DATUM Geodetic

DATE 8/13/2006 to 8/14/2006

CHECKED BY RM

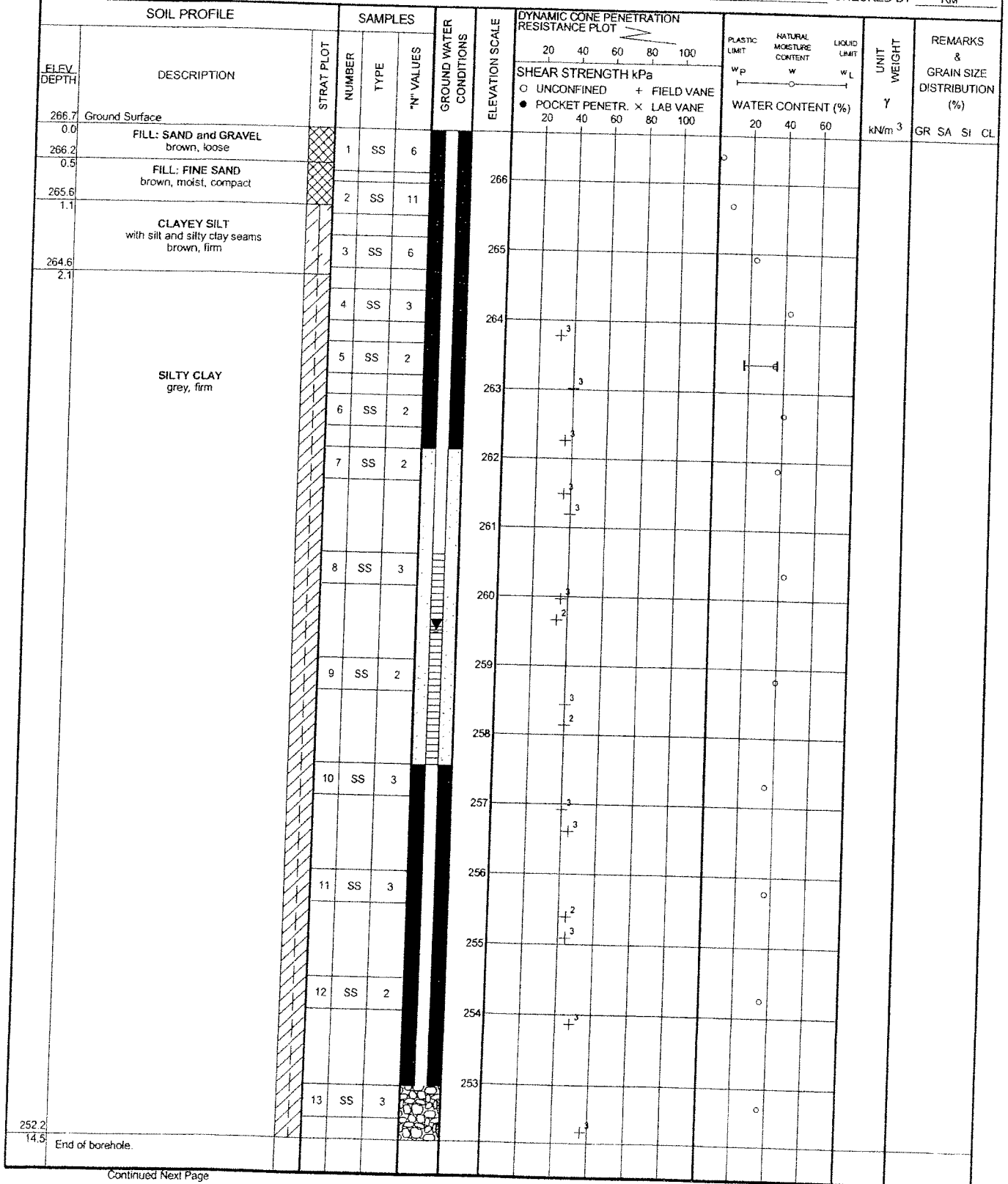

Continued Next Page

+ 3, x 3. Numbers refer to Sensitivity 20 15 10 (%) STRAIN AT FAILURE

RECORD OF BOREHOLE No 10

2 OF 2

METRIC

GWP 181-92-00

LOCATION Meadow Creek Bridge, Iroquois Falls, ON, Coords: N 5 401 025.4; E 328 382.8

ORIGINATED BY GI

DIST HWY 577

BOREHOLE TYPE Hollow Stem Augers

COMPILED BY JZ

DATUM Geodetic

DATE 8/13/2006 to 8/14/2006

CHECKED BY RM

SOIL PROFILE		SAMPLES			GROUND WATER CONDITIONS	ELEVATION SCALE	DYNAMIC CONE PENETRATION RESISTANCE PLOT		PLASTIC LIMIT W _p	NATURAL MOISTURE CONTENT W	LIQUID LIMIT W _L	UNIT WEIGHT Y kN/m ³	REMARKS & GRAIN SIZE DISTRIBUTION (%) GR SA SI CL
ELEV. DEPTH	DESCRIPTION	STRAT PLOT	NUMBER	TYPE			"N" VALUES	SHEAR STRENGTH kPa					
							20 40 60 80 100						
							○ UNCONFINED + FIELD VANE						
							● POCKET PENETR. x LAB VANE						
							20 40 60 80 100						

+ 3 x 3

Numbers refer to
Sensitivity

20
15
10

(%) STRAIN AT FAILURE



RECORD OF BOREHOLE No 11

1 OF 1

METRIC

GWP 181-92-00 LOCATION Meadow Creek Bridge, Iroquois Falls, ON, Coords: N 5 401 545.4; E 328 261.7 ORIGINATED BY GI
DIST HWY 577 BOREHOLE TYPE Hollow Stem Augers COMPILED BY HL
DATUM Geodetic DATE 8/22/2006 CHECKED BY RM

SOIL PROFILE			SAMPLES			GROUND WATER CONDITIONS	ELEVATION SCALE	DYNAMIC CONE PENETRATION RESISTANCE PLOT 20 40 60 80 100 SHEAR STRENGTH kPa ○ UNCONFINED + FIELD VANE ● POCKET PENETR. x LAB VANE 20 40 60 80 100	PLASTIC LIMIT W _p NATURAL MOISTURE CONTENT W LIQUID LIMIT W _L	WATER CONTENT (%) 10 20 30	UNIT WEIGHT γ kN/m ³	REMARKS & GRAIN SIZE DISTRIBUTION (%) GR SA SI CL	
ELEV. DEPTH	DESCRIPTION	STRAT. PLOT	NUMBER	TYPE	"N" VALUES								
261.2	Ground Surface												
0.0	FILL: Sand, some gravel brown, loose, wet		1	SS	10		261						borehole drilled from shoulder of road
260.4			2	SS	5		260						
0.8			3	SS	9		259						
			4	SS	4		258						
	brown, stiff to v. stiff		5	SS	3		257						
	grey, firm		6	SS	3		256						
	SILTY CLAY		7	SS	2		255						
			8	SS	2		254						
			9	SS	1		253						
			10	SS	3		252						
			11	SS	3		251						
			12	SS	4		250						
248.4							249						
12.8	End of borehole. Water level at 1.2m in open hole upon completion (perched water, not stabilized). Piezometer installed at 12m depth. Date W. L. in Piezometer 8/23/06 0.6m(EI. 260.6m) 8/24/06 2.3m(EI. 258.9m) 8/26/06 2.8m(EI. 258.4m) 9/04/06 2.8m(EI. 258.4m) 9/06/06 2.7m(EI. 258.5m) 9/09/06 2.7m(EI. 258.5m) 9/12/06 2.7m(EI. 258.5m) 9/14/06 2.7m(EI. 258.5m)												

Appendix B

Laboratory Test Results

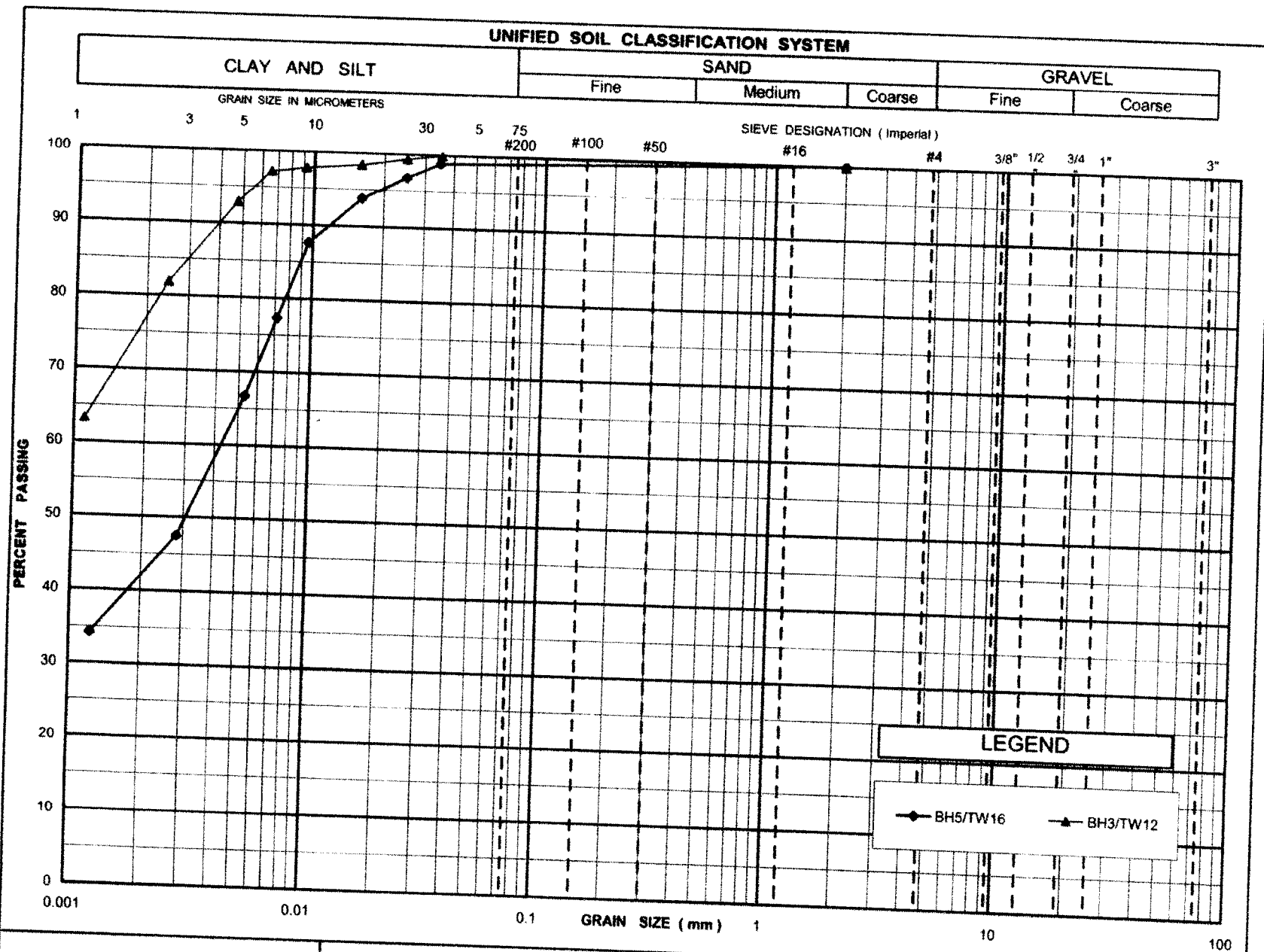

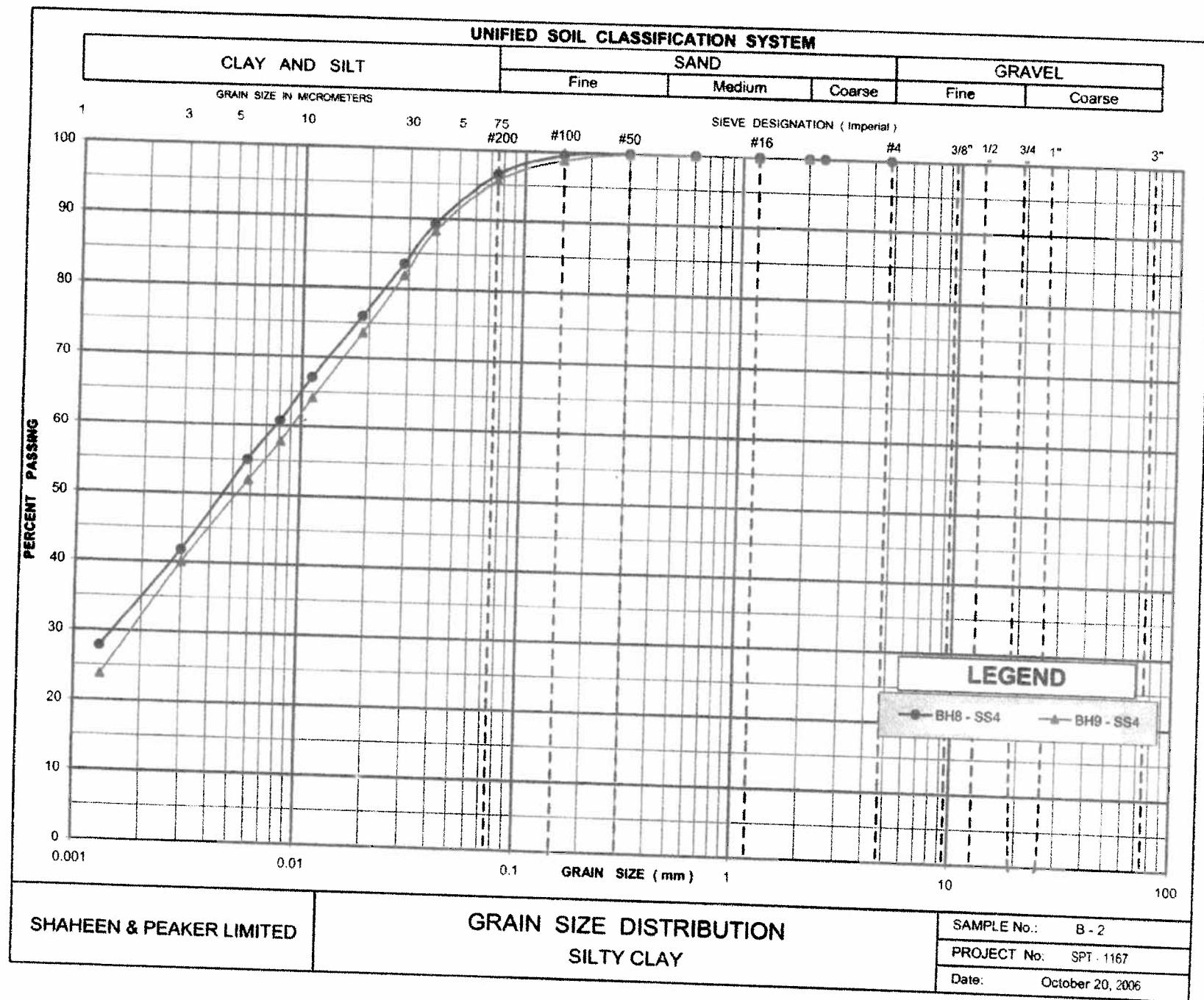

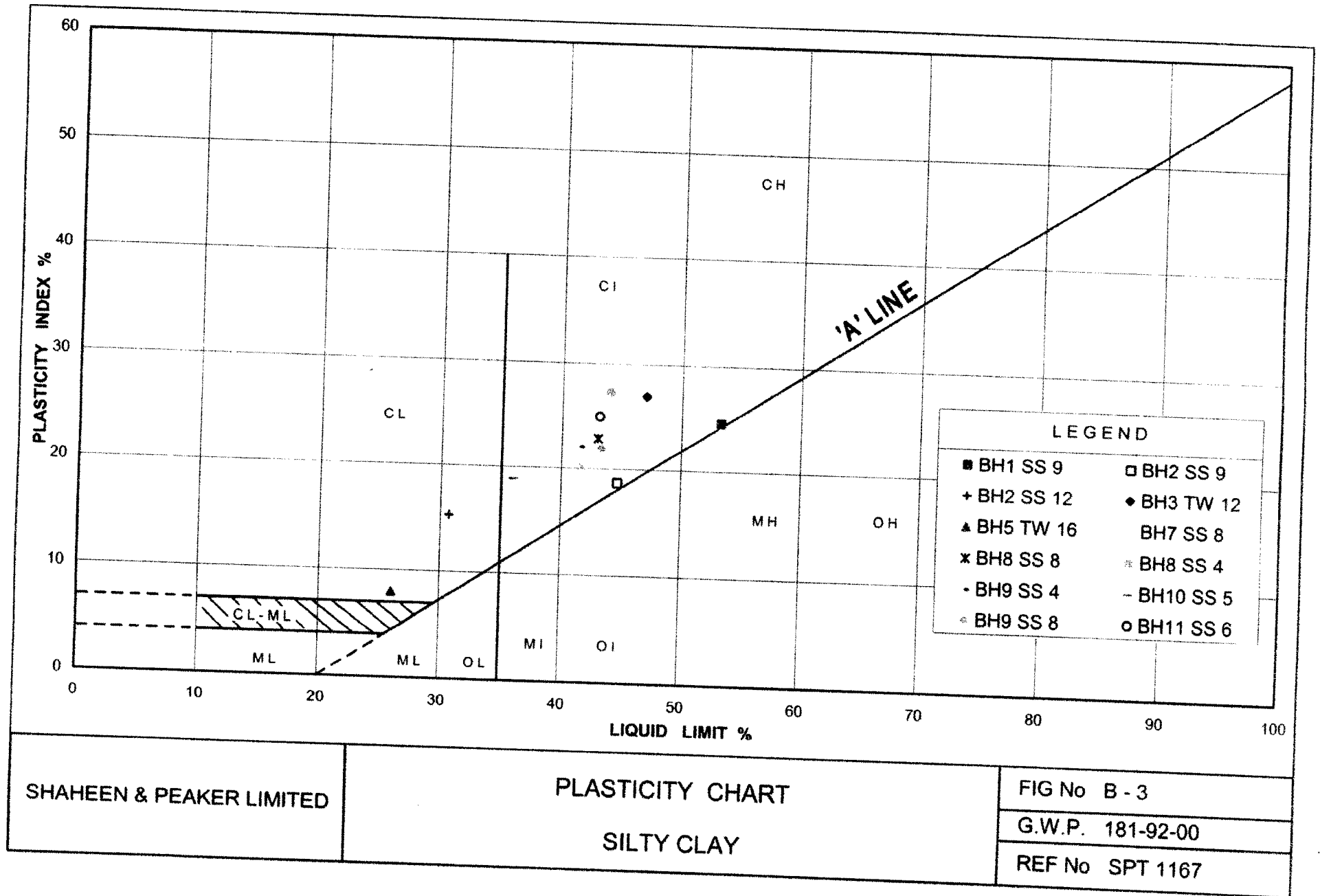
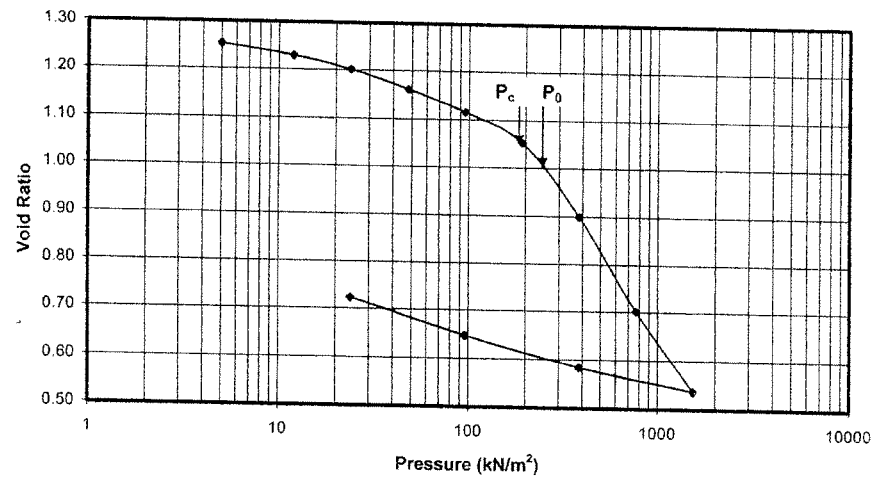

Figure B - 4 Consolidation Test Results for Sample
BH3 - TW12 From 10.7 - 11.1m Depth
Void Ratio versus Pressure



Coefficient of Consolidation vs. Pressure

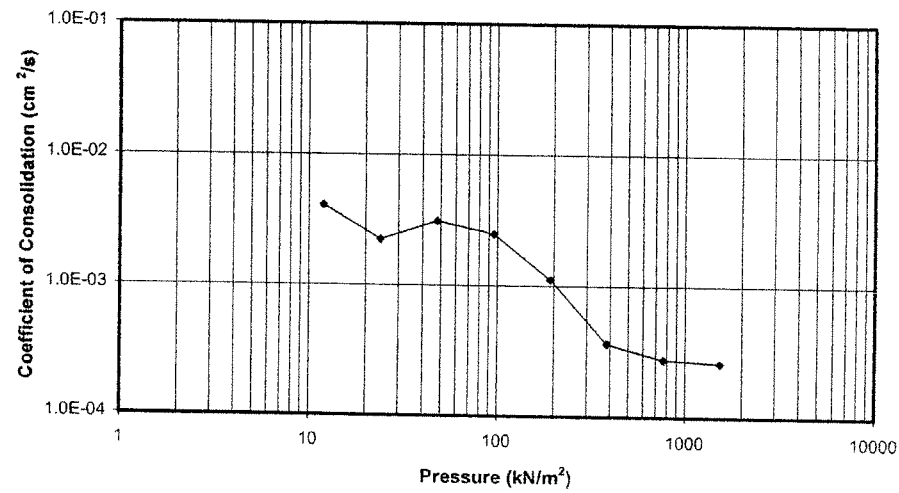
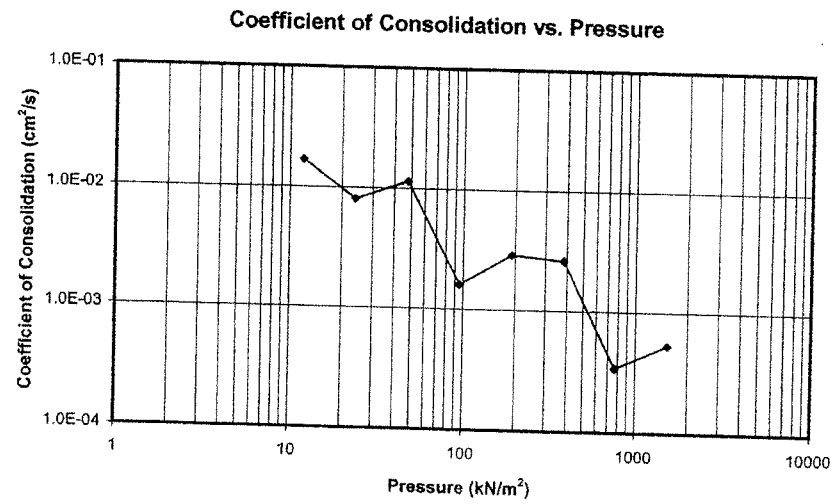
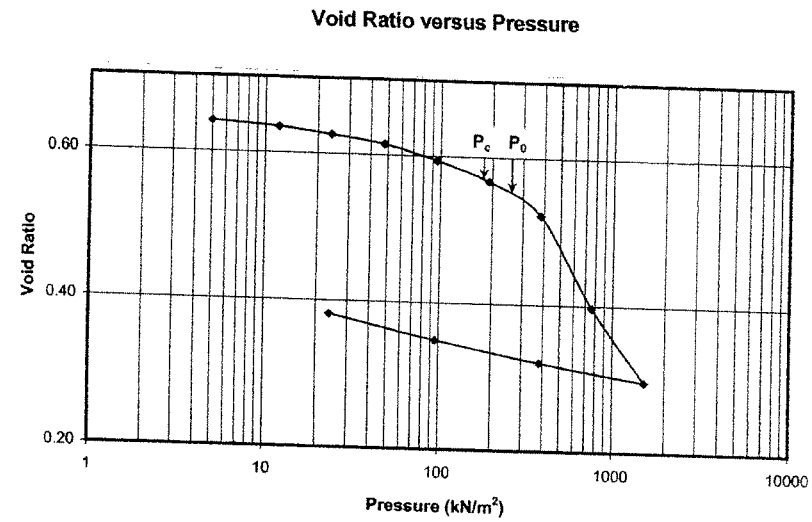
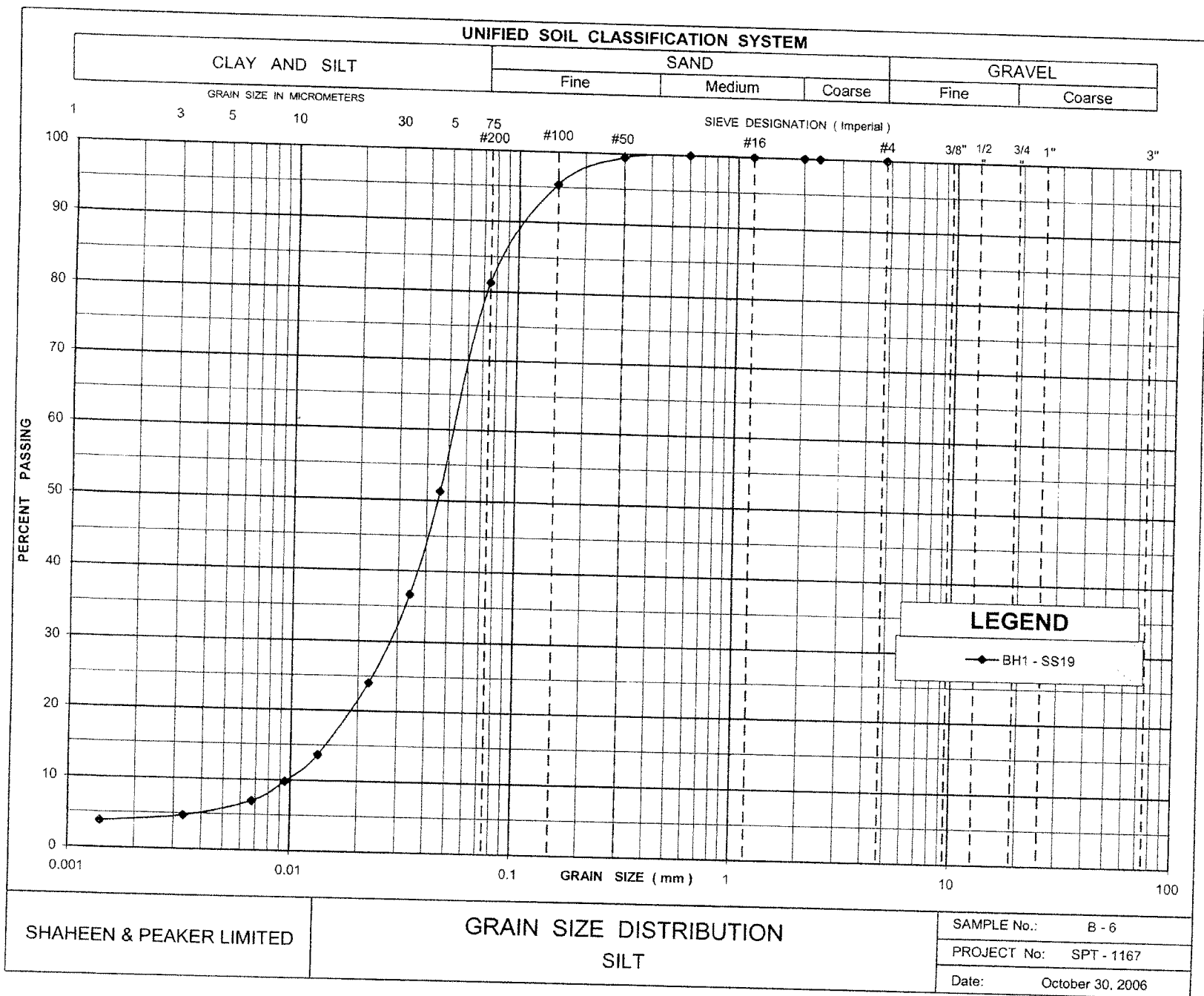
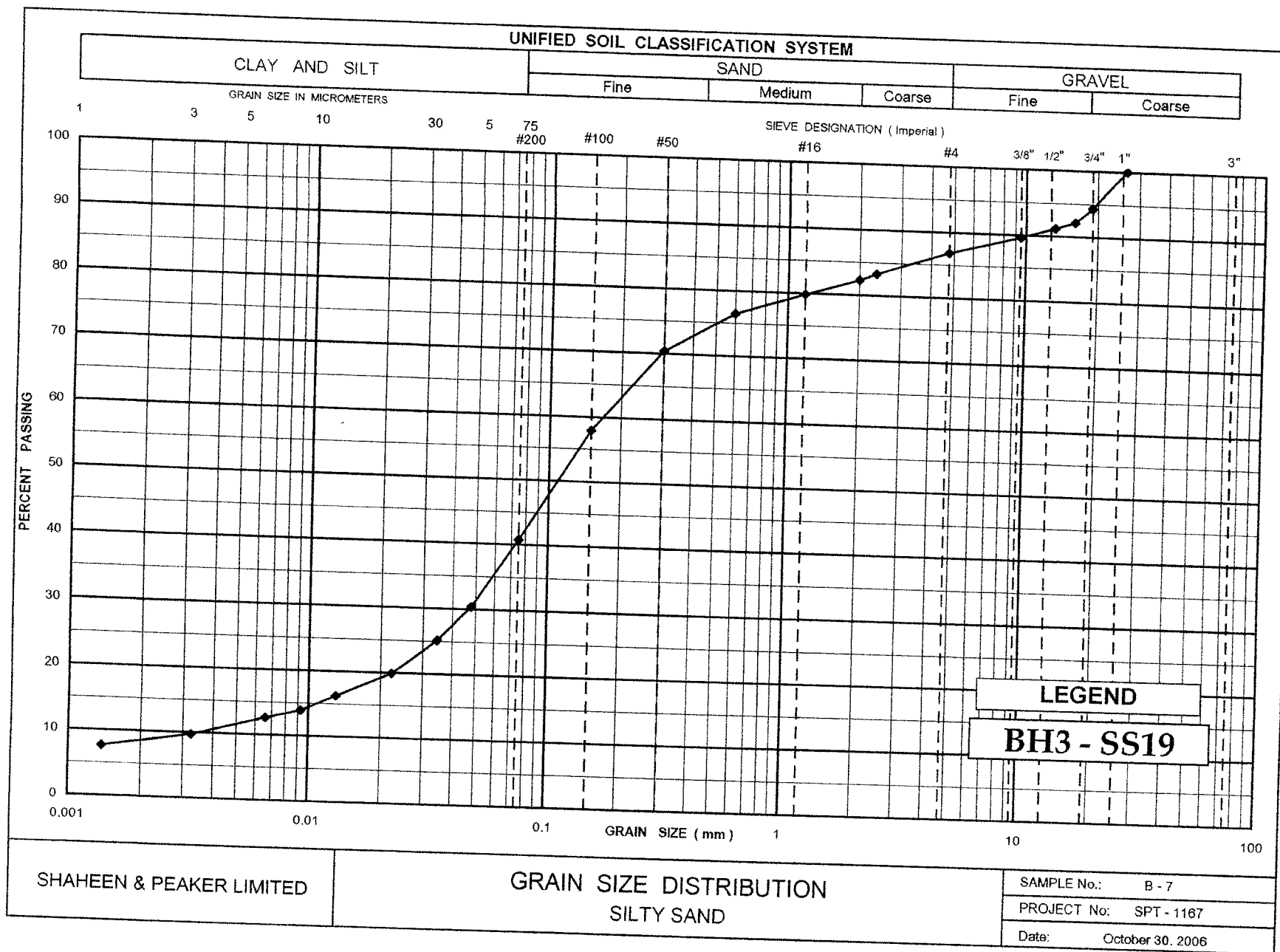
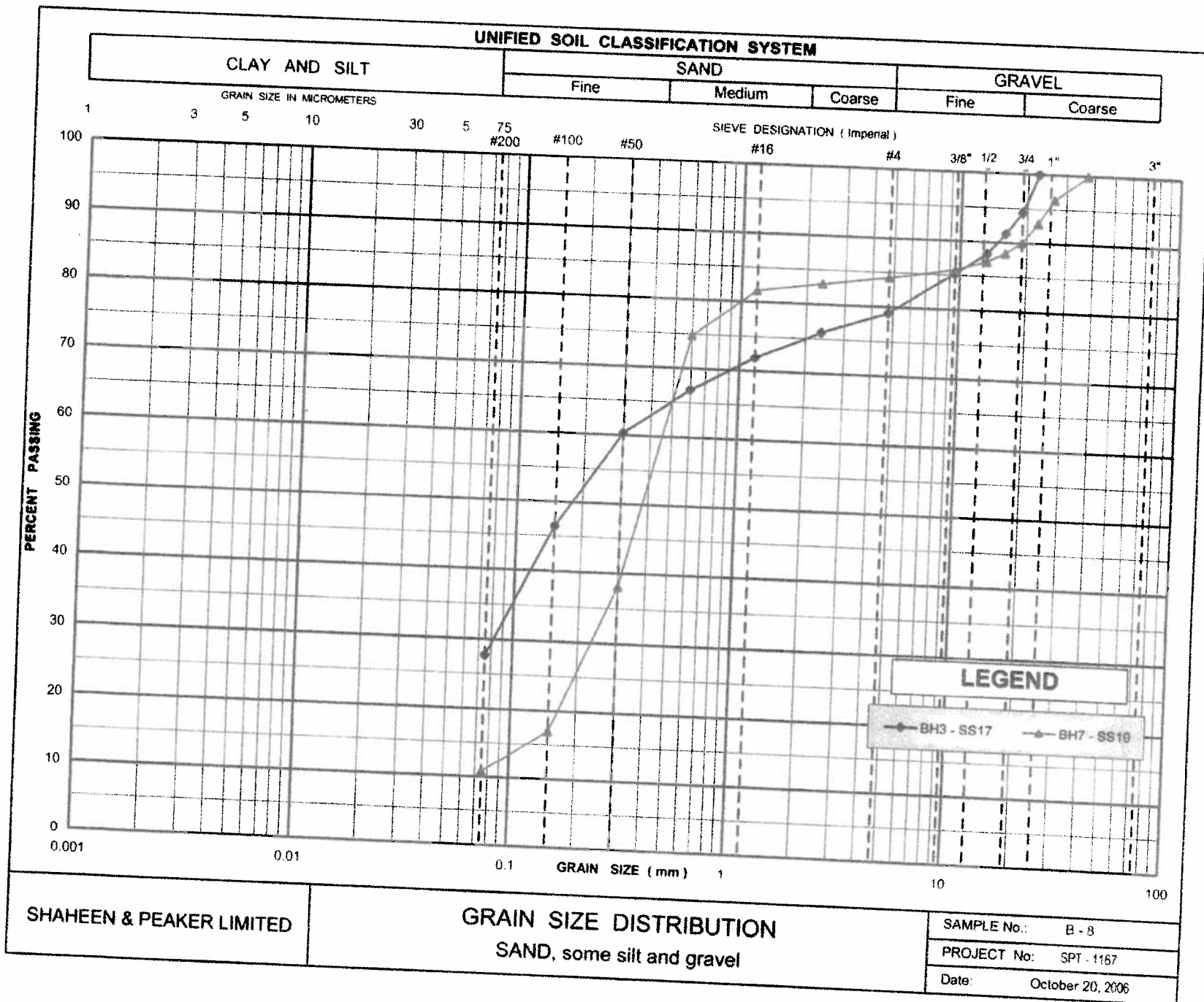

Figure B - 5 - Consolidation Test Results for Sample
BH5 - TW16 Depth 15.25 - 15.7m









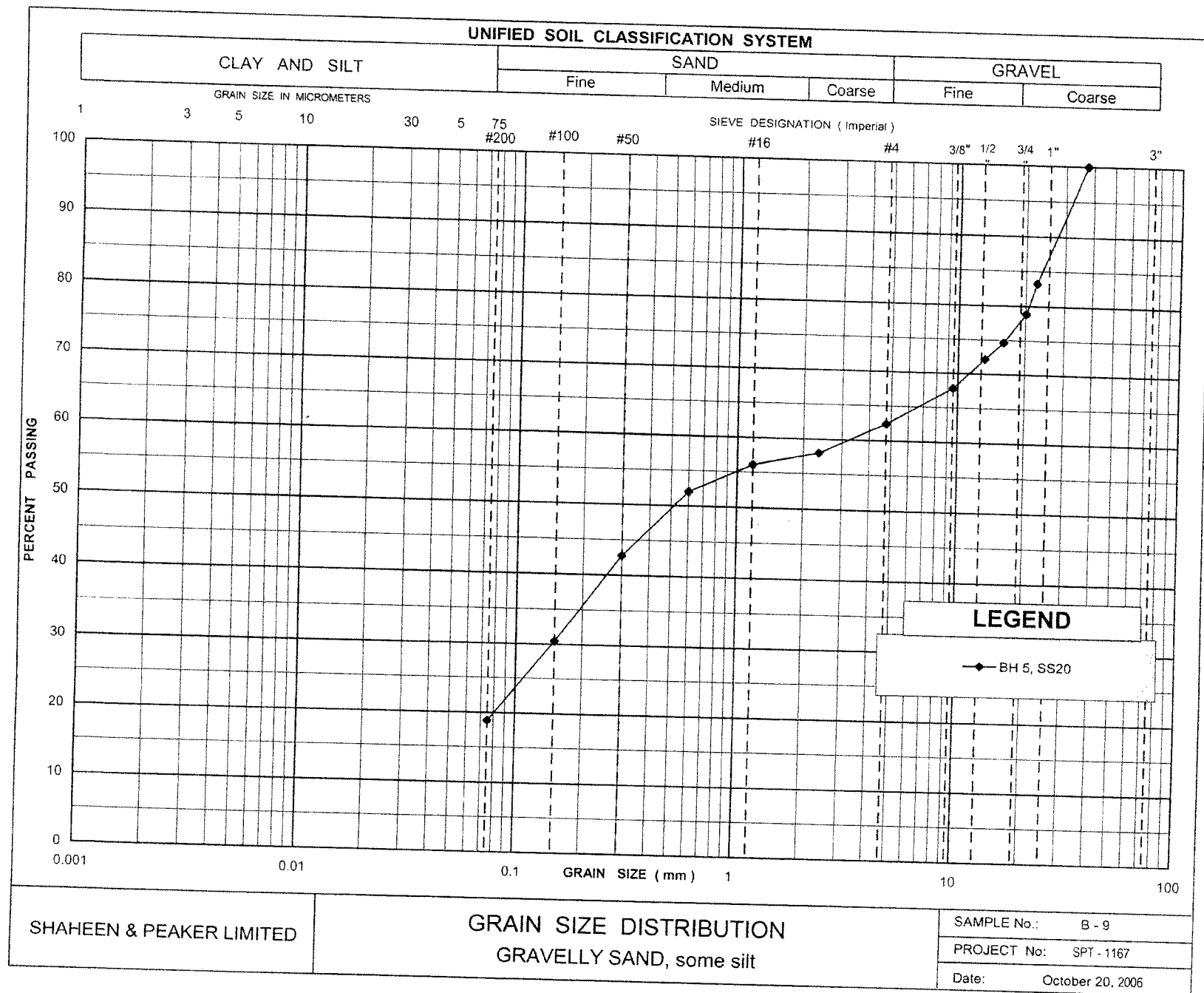

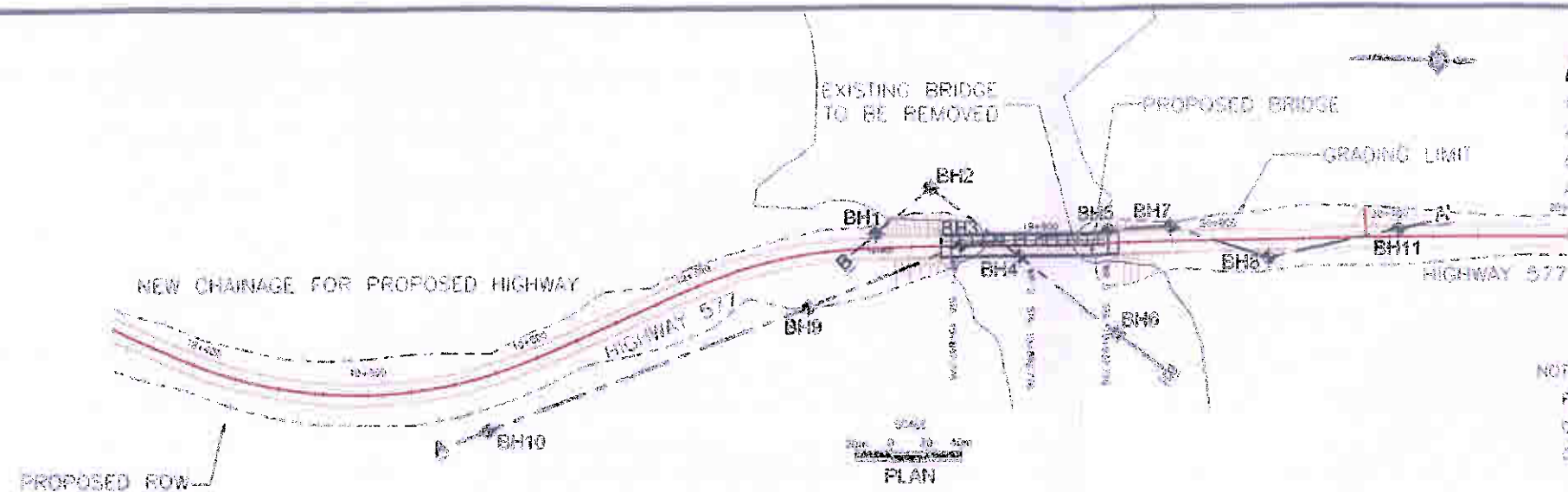

METRIC

DIMENSIONS ARE IN METRES
AND/OR MILLIMETRES UNLESS
OTHERWISE SHOWN. STATIONS
ARE IN KILOMETRES+METRES

NOTE:
FOR DETAILED SUBSURFACE
CONDITIONS REFER TO RECORD
OF BOREHOLE SHEETS

CONT No.
GWP: 181-92-00

Meadow Creek Bridge, Iroquois Falls
SECTION AT STA: 19+800 TO 20+100
BORE HOLE LOCATIONS & SOIL STRATA

SHAHEEN & PEAKER LIMITED

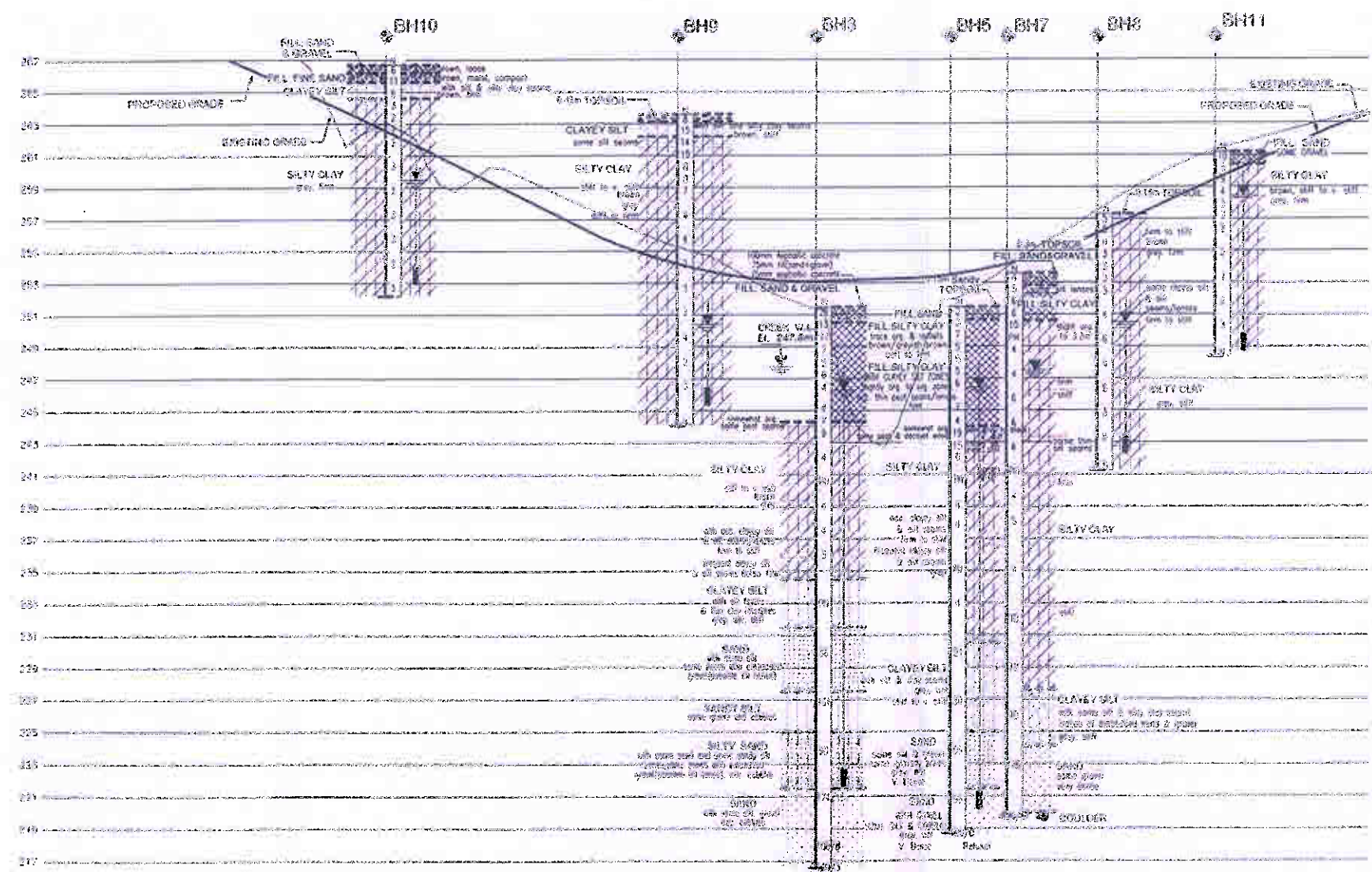
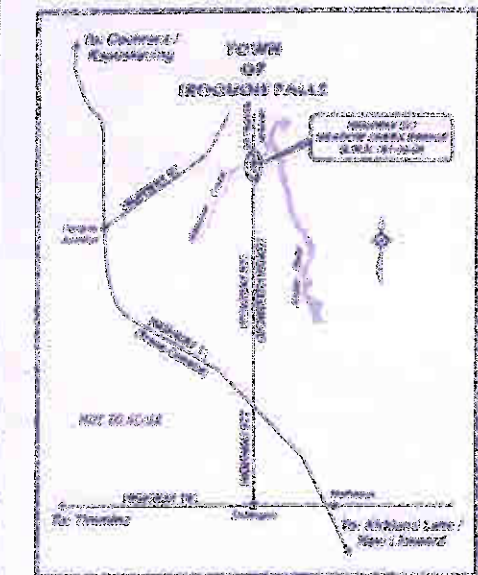

LEGEND

- Borehole
- W Borehole (See Pen. Test. 475 J/Bar)
- Water Level at Time of Investigation
Sept. 2006 (Not Stabilized)
- Water Level in Piezometer
- Piezometer

No.	ELEV.	CO-ORDINATES	
		NORTH	EAST
BH 3	251.5	5 401 195.3	328 274.1
BH 5	251.9	5 401 578.6	328 263.9
BH 7	253.6	5 401 414.2	328 262.0
BH 8	257.3	5 401 470.6	328 275.8
BH 9	263.6	5 401 205.7	328 310.6
BH 10	266.7	5 401 025.4	328 352.6
BH 11	261.2	5 401 545.4	328 261.7

NOTE

The boundaries between soil strata have been established only at Bore hole locations. Between Bore Holes the boundaries are assumed from geological evidence.

NOTE: The complete foundation investigation and design report for this project and other related documents may be obtained at the Materials Engineering and Research Office, Downsview. Information contained in this report and related documents are specifically excluded in accordance with the conditions of Section 60.2.01 of OPS Gen. Cond.

REV.	DATE	BY	DESCRIPTION
1			
Geodes No. 42A-66			
MEADOW CREEK BRIDGE-HWY577			DIST
SUBWD 20 CHECKED RM			DATE Nov. 2006 SITE 39E-073
DRAWN VS			CHECKED PS
APPROVED 20			DWG 1

LICENSÉD PROFESSIONAL ENGINEER
RAMON MIRANDA
Oct. 18/07
PROVINCE OF ONTARIO

LICENSÉD PROFESSIONAL ENGINEER
210
2. S. OZDEN
Oct. 18/07
PROVINCE OF ONTARIO

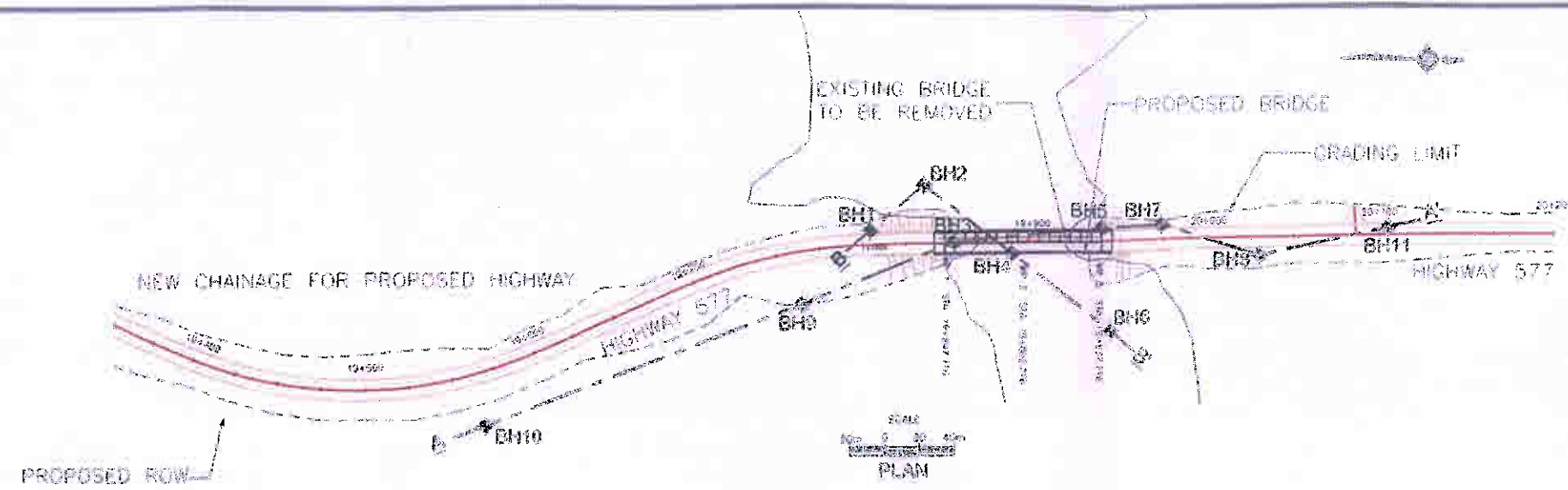

METRIC
 DIMENSIONS ARE IN METRES
 AND/OR MILLIMETRES UNLESS
 OTHERWISE SHOWN. STATIONS
 ARE IN KILOMETRES+METRES

NOTE:
 FOR DETAILED SUBSURFACE
 CONDITIONS REFER TO RECORD
 OF BOREHOLE SHEETS

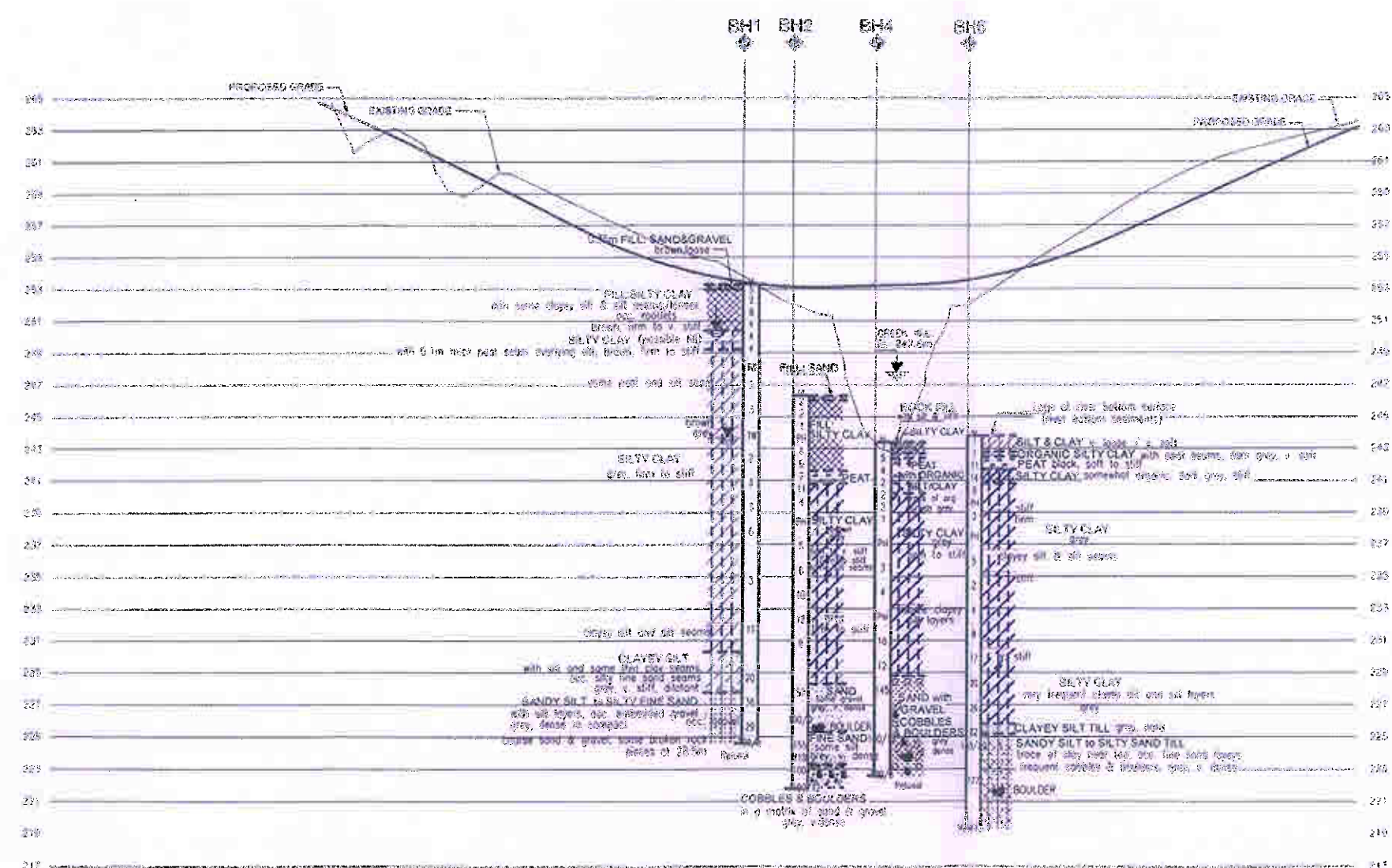

STRATIGRAPHIC PROFILE ALONG SECTION B-B'

CONT No.
 GWP: 181-92-00

Meadow Creek Bridge, Iroquois Falls
 SECTION AT STA. 19+001 TO 20+149
 BORE HOLE LOCATIONS & SOIL STRATA
SHAHEEN & PEAKER LIMITED

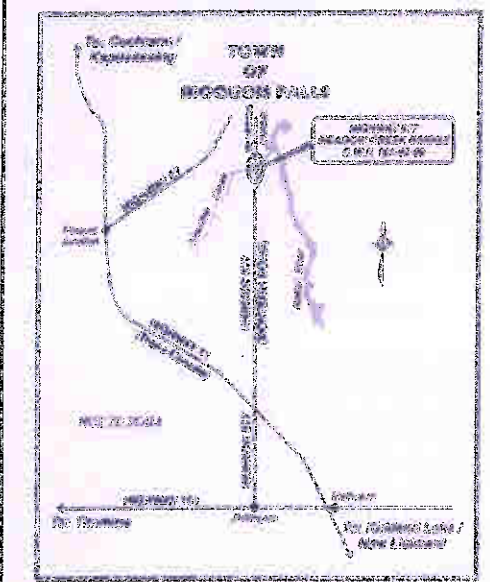

KEY PLAN (N. T. S.)

LEGEND

- Borehole
- ⊗ Borehole 0.3m (Sta. Pen. Test, 475 J/blow)
- ⊕ Water Level at time of Investigation Sept. 2006 (Not Stated)
- ⊖ Water Level in Piezometer
- ⊥ Piezometer

No.	ELEV.	CO-ORDINATES	
		NORTH	EAST
BH 1	253.3	5 401 244.8	328 265.2
BH 2	247.5	5 401 275.1	328 241.6
BH 4	247.5	5 401 327.1	328 279.7
BH 6	243.1	5 401 535.1	328 322.5

NOTE:

The boundaries between soil strata have been established only at Bore Hole locations. Between Bore Holes the boundaries are assumed from geological evidence.

NOTE: The complete foundation investigation and design report for this project and other related documents may be examined at the Materials Engineering and Research Office, Downsview. Information contained in this report and related documents are specifically excluded in accordance with the conditions of Section 3.01 of GPS Gen. Cond.

REV	DATE	BY	DESCRIPTION

Geocres No. 42A-66	
MEADOW CREEK BRIDGE-HWY 577	DIST
SUB'D TO	CHECKED RM
DATE Nov. 2006	SHE 39E-077
DRAWN XS	CHECKED FS
APPROVED ZO	DWG 2

